RECALL 90 TO 'SEW UP' RUM QUIZ

THE SUN TELEGRAPH

Combining the PITTSBURGH CHRONICLE TELEGRAPH and THE PITTSBURGH SUN

ESTAB. 1927—VOL. 2—NO. 99 THURSDAY, MAY 10, 1928 TWO CENTS

Today

Japan's Opportunity.
Hoover in Indiana.
The Tabulous Toad.
31 German Parties.

—By ARTHUR BRISBANE

(Copyright, 1928.)

CHINA and Japan are at war, as much as a nation without a head, like China, can war with another.

China, murdering a few Japanese, gave Japan an opportunity to straighten out various matters, regardless of the League of Nations.

A WAR, big or little, can be useful, for it enables you to eliminate, with dignity, a decent regard for the opinions of mankind. "Can't you see I'm insulted?" asks the aggressive nation.

POOR harassed China may, in the nd, be better off for the Japanese complication. It might arouse a sense of nationality in the Chinese, and end civil war.

In any case, Washington, please remember it is not our war. We did not start it.

WATSON counted more votes than Hoover, in Indiana. That means nothing to Watson. The question is: What, if anything, does it mean to Hoover?

HIGH finance, gleeful, or trying to be, says "Hoover is eliminated. He gets big votes in cities, but farmers will not vote for him."

Poor comfort. Some farmers prefer other candidates and will not vote for Hoover at the primaries. But will those Republican farmers, when Hoover is nominated, refuse to vote for him, and vote for a Democrat? They will NOT, and politicians know it.

GENTLEMEN that give odds on election betting should remember that, in reality, the vote in Indiana was a remarkable victory for Hoover. He showed extraordinary strength against a hostile machine more powerful than Tammany Hall.

THE New York Republican machine, not strong, unless Democrats, for their own reasons, give it a hand, will study the Indiana returns thoughtfully. They do not want Hoover, but they also do not want to be beaten.

In Hoover they have a fighter that wins, something they can't do usually. They cannot afford to disregard that fact.

A HORNED toad, known to newspaper readers as Rip Van Winkle, is supposed to have lived more than 30 years in a corner stone without air, water or food.

The toad has been seen by many, including the President. Some believe the yarn. The President has not committed himself. When the toad was placed on the President's desk neither said a word.

Now the toad's owner heightens interest, saying that in his dark, airless cornerstone the toad sat next to a Bible, and that noble book enabled him to hold out. Many will believe that. It is a credulous human race.

IN A few days Germany will elect a new *Reichstag*, and 31 different parties will fight for the seats. These include two Catholic, two Socialist, two Nationalist, three Communistic, and three anti-Semitic parties.

IN AMERICA we have only two parties that count, and our people can hardly keep track of them. Not ten in a hundred could tell what either wants or plans.

Fortunate the country with little political excitement. It is quiet, because it is doing well.

THE widow and daughter of Caruso visited his grave in Naples yesterday, and looked on his face, well preserved by the embalming process.

Where is the spirit that moulded the face, and where is the voice that delighted the world? Are they united in another world, or has the sum of Caruso consciousness gone back to a cosmic ocean of thought, as water goes back to the ocean of H2O.

MR. FIRESTONE, who makes tires and should know, says prices will drop 10 per cent. They may drop more, but don't wait. Spring, in the open air, is not a thing to be postponed.

SOME day some maker of tires, well known will sell his product by mail order, giving the consumer the benefit of the middleman's profit, now foolishly out of line. That tire maker will be the big tire maker.

MUSSOLINI says everything possible is being done to encourage study of English in Italy's schools. The Italian ruler knows that it is important to understand the language of those that have the money and the English-speaking races have it.

SLOWLY, English, modified through the centuries, more than it has been modified since Chaucer's day, will be the universal language. It is the best, because it is the most mixed, just as the most mixed races are the best.

The change, even outside of the semi-barbarous races, will take a long time, 10,000 years probably.

22 MORE HIT IN VOTE FRAUD

Strikes Revenge

KREMER TAKES MOUND

Photo by Sun-Tele Staff Photographer.

COURTROOM SEES BATTLE

Sixty-three, William R. Cole, 284 Journal street, attacked in Morals Court today a young Negro who confessed to attacking Cole's daughter, Mrs. Marie Stringert, 31, a widow. Police stopped Cole after he had struck the Negro. Mrs. Stringert (shown with her father) testified she was attacked and robbed on her way to drug store.

22 MORE IN VOTE NET

Twenty-two more election officials, six of them women, will be arrested on charges of conspiracy and misdemeanor arising from the vote count at the November election, Chief George W. Murren of the county detectives revealed today.

Acting on instructions from District Attorney Samuel H. Gardner, Murren swore out informations against the latest crop of defendants before Alderman Thomas A. Flanigan.

According to the Allegheny Elections Committee, which pushed prosecution of vote-cheaters, the official count showed that in the three Hill districts George B. Shields, defeated independent candidate for County Commissioner, had received several hundred extra votes at the expense of Candidates Joseph G. Armstrong and E. V. Babcock.

Fifteen of the 22 named in the informations are from the Third Ward: Third District—Isaac Acle, William H. Gabriel, William Eassey, Michael Colosinno, John Martin; Eleventh District—Samuel Goldberg, Milton Zuelstein, Leonard Meyers, Thomas Metz, Max Lecurathal; Twelfth District—Anthony Sibilia, Anthony Siano, Larry Green, Henry Silverstein, James Phillips; Twenty-second District, Eleventh Ward—J. B. Wall, Marie E. Schaefer, Lila M. Stein, Anabella W. Dias, Coletta Lauer, Clara J. Watson and Girtha F. Clark.

OHIO RIVER VICTIM IS MISSING CARNEGIE MAN

The body of George Dubel, 47, missing from his home in 211 Mansfield avenue, Carnegie, since March 27 was identified yesterday at Aliquippa, having been found in the river on April 23. Mrs. Tillie Dubel, wife of the victim identified the body by the clothing. Dubel leaves a widow and six children.

Attacker Beaten in Court

With fists clenched, William R. Cole, 63, of 284 Journal street, sprang at a young Negro and beat him in Morals Court this morning after the Negro had confessed attacking Cole's daughter, Mrs. Marie Stringert, 31, a widow, who resides with her father, Tuesday night. Police Inspector John P. Clancey halted the aged man's onslaught.

The Negro, Stanley Martin, 17, of 7 Janewood street, was held for court. He admitted that the testimony of Mrs. Stringert as to the attack, which occurred on the "Chicken Hill Steps," was correct.

ASK POWER QUIZ HERE

The Federal Trade Commission has been asked to investigate the sale of the Coraopolis municipal light plant to the Duquesne Light Company in its probe of the Power trust.

H. C. A. Hofacker, borough solicitor, in a letter laid before the commission details of the sale, made after citizens had by a six to one vote authorized a $250,000 bond issue to rehabilitate the plant.

The Duquesne Light Company which oroginally offered $125,000 for the plant paid $250,000. Solicitor Hofacker said, when six of the eight members of council abandoned the bond issue and ordered the plant sold.

"The sale resulted in four new

(Continued on Page Two.)

PIRATES TRY OUT KNUCKLE BALL

Pirates-Giants Lineup

GIANTS.	PIRATES.
Roush, cf.	L. Waner, cf.
Ott, lf.	Adams, 2b.
Lindstrom, 3b.	P. Waner, rf.
Harper, rf.	Wright, ss.
Jackson, ss.	Traynor, 3b.
Reese, 1b.	Grantham, 1b.
Cohen, 2b.	Scott, lf.
Hogan, c.	Gooch, c.
Fitzsimmons, p.	Kremer, p.

Game starts at 3:30.

Freddy Fitzsimmons and his knuckle ball will be on exhibition at Forbes Field this afternoon as the New York Giants seek to take the third game of the series with the Pirates. Virgil Barnes showed the Buccos a lot of curves yesterday and the Giants won, 6 to 0.

In opposition to Fitzsimmons, Manager Donie Bush expects to have Remy Kremer in action, though a foot injury which caused Whitz to miss his regular turn on the hill yesterday may also keep him out of the action today. In the event that he does not start, Fred Fussell, the new southpaw purchased during the winter months, may get the call.

The Pirates are anxious to start another winning streak, their four-game one having been abruptly halted by the New Yorkers yesterday. Nothing would please them more than to start it at the expense of McGraw, and with this object in view, will make things exceedingly difficult for Freddy.

WOMAN KILLED WHEN AUTO STRIKES TRAIN

WARREN, Pa., May 10.—Mrs. Conrad H. Swanson, 35, of Russell, Pa., was killed almost instantly, and Peter Specht, 65, also of Russell, was injured slightly, when an auto driven by Specht crashed into a New York Central train, near Russell, late yesterday.

Mrs. Swanson died while being removed from the wrecked auto by members of the train crew. Specht was treated at the office of a Warren physician.

Boulevardiers

Photo by F. & A.

PARISIAN HONEYMOON

Walter A. May, son of the Pittsburgh drug store chain owner, who has 63 guests in Paris all at his own expense to celebrate his silver wedding anniversary, and his wife, the former Miss Florence Lebowitz, Monessen (Pa.), are honeymooning in Paris. May unexpectedly turned his father's "party" into a wedding feast by marrying Miss Lebowitz, who joined him in Paris, unknown to the older Mr. May, as a member of the party.

RECALL 90 TO SEW UP RUM RING PROBE

Probe of the North Side rum ring has been in preparation for a year, and the present grand jury investigation of an alleged moonshine monopoly was hastened by the wrath of bootleggers who have balked at paying enormous tribute demanded by police and politicians.

Such was the information coming today from Joseph A. Frayne, assistant prohibition administrator. The summoning of about 90 witnesses who testified in the past two days before the grand jury, to appear again for questioning, had given rise to the rumor that "some one had blundered" and that the probe might go by the board because of technical defects in the Federal conduct of the case.

Such allegations might be made, it was said, because of the detention of many of the 90 men and women brought into court on subpenas, who were detained in a room adjoining the office of United States District Attorney John D. Meyer, both before and after appearing before the grand jurors.

PRECAUTION

Rather than have possible indictments voided through any procedure that might be attacked in court on technical grounds, the recall is looked upon as merely a precautionary measure. The Federal attorney will, it is believed, have witnesses repeat testimony they have already given, or affirm their previous statements. They may be asked if any coercion was used in having them testify for the government.

The importance of the investigation was emphasized today when, it was learned unofficially, the grand jury will hardly be in a position to act on possible indictments before Monday. Besides the repeat witnesses, still others will be called before the jury with evidence which the government attorneys feel will strengthen the federal case.

The corraling of witnesses and holding them in a room, with prohibition agents standing guard at the doors, was an entirely new procedure in the Federal District Court. Yesterday it was a matter of much comment by attorneys and others, some of whom question the right of the government officers in detaining witnesses in this manner.

In admitting that preparations for the probe have been under way for more than a year, Mr. Frayne said it has been accelerated by the animosity against the political and police authorities on the North Side that was aroused in bootleggers, for whom life had been made unpleasant because they did not buy their

(Continued on Page Five.)

THE Peach

WALL STREET CLOSE

THE WEATHER

Mostly cloudy tonight and Friday; warmer tonight, cooler Friday; lowest temperature tonight about 55 degrees.

Carved Idols Found Upon Body at Sea

Their schooner becalmed off Singapore, Capt. Scarface Sweeney and Marlow, his mate, discovered what appeared to be a bit of wreckage floating near their ship. Investigation revealed a frail bark freighted with the body of a dead man who evidently had met with foul play. Scarface recognized the body as that of Tom Kingsley, an old friend and daring adventurer. Two handsomely carved ivory idols were found in the victim's pockets.

From this incident action moves swiftly and with many thrilling episodes in this romance of tropic lands and azure seas. It has magic in every line of its gripping plot and breathes heart-stirring adventure. On the two ivory effigies hangs the fate of Verna Lyle, lovely maiden whose destiny takes her to the southern seas. Yes, it is a story—but a piece of fiction such as has never before been conceived by writers who have taken the mysterious East for scenes and plots of their novels.

VERNA.

It is a story of contrasts—Scarface, Kingsley and Verna Lyle—grim, loving and loveable, but with masculine adventure and enthralling mystery in every chapter. "Two Stolen Idols" is its title and it begins in the Sun-Telegraph on Monday. Its author, Frank L. Packard, noted author of mystery stories, has done nothing that surpasses "Two Stolen Idols." Watch for it in the Sun-Tele Monday.

BREMEN FLIGHT HEROES LAND IN CLEVELAND

International News Service.

CLEVELAND, May 10.—The famous crew of the trans-Atlantic airship Bremen, Baron Gunther von Huenefeld, Maj. James C. Fitzmaurice and Capt. Herman Koehl, continuing their tour of American cities, arrived at Brook Park, Cleveland airport, at 12:09 p. m. eastern standard time today from Philadelphia in the F-13, sister ship of the Bremen.

The flight was uneventful, except for the bucking of slight headwinds, it was said. Ideal flying weather prevailed and a record crowd was on hand to extend greetings.

FATHER OF FOUR DIES IN FALL AT AMBRIDGE

AMBRIDGE, Pa., May 10.—A fall backwards down two steps caused the death of John Smolick, 35, father of four. His skull was fractured.

FATHER OF 15 FINED $150 ON DRY CHARGE

HARRISBURG, May 10.—(AP.)—Jacob Neuman, Hanover grocer, and father of 15 children, was fined $150 by Federal Judge Albert W. Johnson in the U. S. District Court yesterday after pleading guilty to violating the dry laws. His counsel asked for leniency because of the size of his family.

BETTER JOBS ARE LISTED TODAY!

A large manufacturing company has an opening for three salesmen.

One of oldest passenger car dealers has an opening for two salesmen.

Two first-class machinists wanted.

Young man to take orders.

Two settled women friends to do cooking and housework in a large household in the country.

Experienced cook, four adults in family; references required.

Maid for general housework, in Sewickley.

An experienced marceller is wanted.

See classifications 4 and 6, Sun-Tele Classified Ads.

New Church "Colonial" Structure

PHOTOS BY SUN-TELE STAFF PHOTOGRAPHER.

BUT POTATOES ARE ELECTRICALLY "MASHED"

The meeting house of Colonial times was drawn upon for the lines of the new Glenshaw Presbyterian Church, to be dedicated Sunday. The pillared portico and spire uncommon in this section are the usual style of architecture in New England. The Yankee housewife, however, never had the conveniences in her kitchen that the culinary experts of the Glenshaw congregation have in the new church kitchen. When it comes to serving strawberry short cake, Mesdames E. A. Reineman, Alex Martin, Floyd Coons, H. L. Gass, C. H. Holliday and C. L. Coburn know how. The Rev. R. F. Young, pastor, testifies to the fluffiness of mashed potatoes, turned out with the electric whipper, by Mesdames Charles Kay, H. J. Zerkins, C. R. English, A. A. Black, Charles Keim and M. C. Smith.

ROCKEFELLER OIL FIGHT ON

STEWART MAY DEFY ORDER TO RESIGN

International News Service.

NEW YORK, May 10.—The demand of John D. Rockefeller, Jr., that Col. R. W. Stewart resign from his post as chairman of the board of the Standard Oil Company of Indiana, was viewed by financial leaders in Wall Street today as the first move by the Rockefellers in a campaign to regain the position of leadership in companies formerly dominated by them. Furthermore, doubts were expressed that Rockefeller would be able to oust Stewart, because the latter has a strong following in the street.

In a statement issued here, Rockefeller requested Col. Stewart's resignation because of his recent testimony before the Senate Public Lands Committee in the Teapot Dome inquiry. The oil magnate declared he "had lost confidence in Col. Stewart's leadership." The request for the resignation was based on Stewart's admission to the Teapot Dome committee that he had shared in the Continental Trading Company's fund to the extent of $750,000.

ANSWER PROMISED

An answer by Stewart to Rockefeller's ultimatum was promised today at his office in Chicago. Although the Colonel assured Rockefeller several weeks ago that he would resign if the latter should so request, it is believed in Wall street that Stewart may decide to let the stockholders in the Indiana company decide the matter. The Rockefellers control only 25 per cent of the stock of the Indiana company.

Such a contest would be the first test of strength of the Rockefeller interests since the Standard Oil trust was broken up in 1911. Although the Rockefellers do not attempt to dictate to oil companies in which they are interested, resistance by Stewart's supporters in this instance probably would incite the Rockefellers to establish their dominance over the Indiana Company, in the view of Wall Street.

WRITES SECOND LETTER

"On April 30, I wrote again as follows:

"'Dear Col. Stewart:

"'Mr. Seubert has told me that in the course of the conversation you had with him after the receipt of my leter to you of the 27th instant, mention was made as to the possibility of a special meeting of the stockholders of the Standard Oil Company of Indiana being called so that they all might have an opportunity to express themselves in regard to your suggested resignation. If this plan is to be followed I have no doubt you will have the 30-day call issued at once and that you will wish to write me that this has been done.

"'Very truly,

"'John D. Rockefeller, Jr.'"

$103,310 Fund for Smith Is Revealed

AS FLIERS START TOUR AROUND NATION

Photo by International Newsreel.

SOAR OVER PITTSBURGH TODAY

The Bremen fliers, feted yesterday and today in Philadelphia, where they saw relics of the United States' Colonial days and were acclaimed by more than 400,000, hop off from there today in the F-13, before which they are shown above, for Cleveland and, later, Chicago, on their tour of the United States. Mrs. Fitzmaurice and Mrs. Koehl are entraining for Chicago to join them there and "Patsy," Fitzmaurice's little daughter, will stay in New York. Above, left to right, are Maj. James Fitzmaurice, Baron von Huenefeld and Capt. Hermann Koehl.

TWO BEAT, ROB WATCHMAN

Robbed of his blackjack, keys, revolver and $2, Jacob Speer, 50, produce watchman, of 1931 Webster avenue, was handcuffed to a pole at Mulberry way and Seventeenth street early today. A white man and a Negro, who seized him while he was making his rounds, kicked and beat him before they fled.

Pedestrians discovered Speer lying beside the pole, called police who carried him to a nearby physician's office.

This morning's attack on the watchman was the second within the last two years. On the first occasion he was slugged by two thugs who evidently had intended to rob a produce store of the district.

DID "POWER TRUST" GOBBLE THIS?

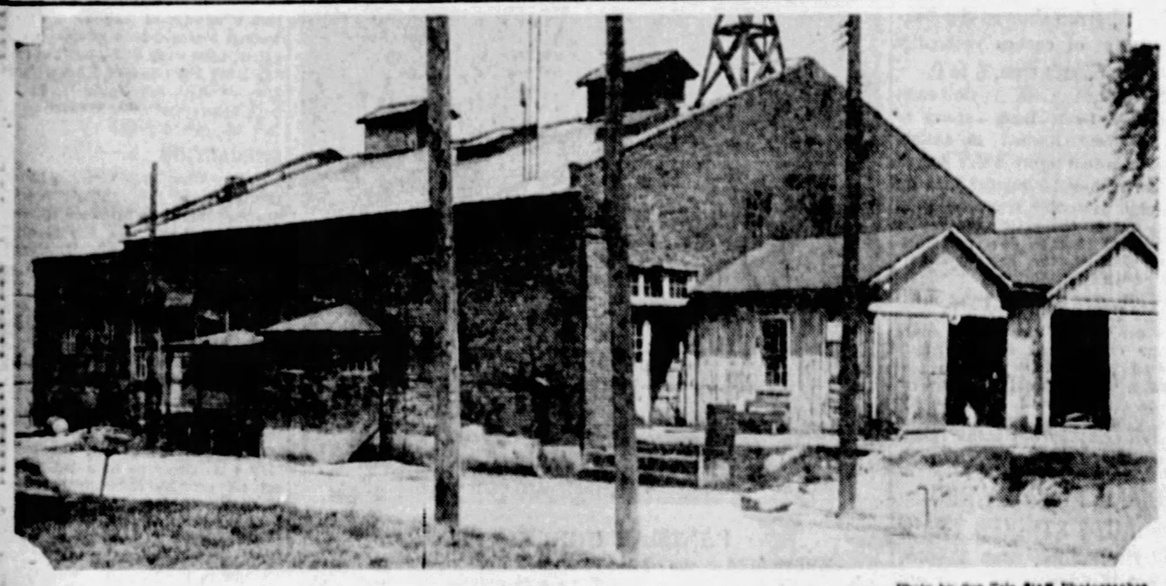

Photo by Sun-Tele Staff Photographer.

THIRTY YEARS OLD

An initial investment of $15,000 30 years ago started this electric light plant in Coraopolis on its way to an annual revenue of $50,000 before the Duquesne Light Company took it over. H. C. A. Hofacker, borough solicitor, wants the Federal Trade Commission to investigate the sale of the plant for $250,000, twice what the company first offered, after residents had authorized a bond issue of $250,000 for the plant's rehabilitation. Cutting off the plant's revenue, Hofacker says, resulted in a 50 per cent increase in taxes. He claims the plant was worth at least $400,000. Revelations of the workings of the "Power Trust" are responsible for the move to investigate the sale.

GIRL RUN DOWN 'WALKING BACK'

From a bed in Homestead Hospital, Mildred Lee, of 622 Lillian street, told police that she was struck by an auto early today after she had been forced from another machine in Becks Run road. William Keer, of Forest Hills, saw her lying in the road and took the girl to the hospital.

Her injuries were not believed serious. She told authorities that she was forced from the car when she refused to submit to the advances of two young men who had taken her for a ride.

ASK POWER QUIZ HERE

(Continued from Page One.)

members being elected to council at the following election," he says.

PLANT EARNED PROFIT

"The sale of the plant, which showed a net profit of $50,000 annually, has resulted in raising taxes 50 per cent," said Solicitor Hofacker. "Borough millage has been raised from 10 to 14 mills, and the water rate has been increased, the electric plant previously having furnished free power to the water plant."

"The plant, built in 1898, for $15,000, was enlarged and increased out of profits, and was always able to furnish sufficient service until the three-year period beginning in 1922, when on account of much new construction it became overloaded. About that time Council began letting the plant run down and would not furnish enough money for repairs," said the borough attorney.

PEOPLE VOTE FUNDS

"It was finally put up to the voters, in the form of a bond issue which carried, the alternative being sale of the plant. Within two months after the passage of the bond issue, Council, in January, 1927, began negotiations for the sale of the plant which was completed two months later.

"Mass meetings opposing the sale were held, but sufficient funds to make a fight before the Public Service Commission could not be raised. Citizens contended that the plant was worth at least $400,000, while a sale appraisement, based on the plant's earning power was fixed at $1,000,000," said Mr. Hofacker.

$103,310 "WAR CHEST" FOR SMITH BARED

NEW YORK, May 10.—(AP.)—Facing the United States Senate campaign inquisitors for half an hour today, Gov. Alfred E. Smith testified that he knew nothing about the financing of his campaign for the Democratic presidential nomination.

However, his campaign manager, George R. Van Namee, told the Senators that $103,310 had been received by the New York organization for the governor and $92,690 had been expended.

William F. Kenny, a New York paving and gas main contractor, put up $70,000 of the total receipts, Van Namee said, $20,000 in outright gifts and $50,000 in loans which are yet to be paid.

The heaviest expenditure was made in California where Gov. Smith recently ran far ahead of Senators Reed of Missouri and Walsh of Montana in the Democratic presidential preference primary. A total of $41,500 was sent into that state, which $8,500 subsequently was returned.

Van Namee said that he understood that the local Smith organization in that state raised between $2,300 and $2,400.

In addition, $5,000 was sent to Joseph F. Guffey of Pittsburgh, Democratic national committeeman for Pennsylvania, for use in the primary in that state. The Smith organization in Minnesota got $1,200; that in North Dakota got $1,300 and that in Maine received $1,000.

The Smith manager, who is a member of the New York Public Service Commission, testified that no money had been spent in the southern or border states. Seven thousand dollars was sent into the Far West for use in Utah, Wyoming, Nevada, New Mexico, Washington, Oregon, Montana and Idaho.

W. VA. PRISON CROWDED; DEATH HOUSE USED

MOUNDSVILLE, W. Va., May 10.—(AP.)—The population of the state prison had become so large that Warden L. M. Robinson today ordered a block of cells in the death house be utilized as sleeping quarters for 35 prisoners.

WOULDN'T PAY POOL; "SHOWDOWN" ASKED

Howard Simpson, Negro, of 216 Sixth avenue, Homestead, has called for a "showdown" on a New York Clearing House pool operating in that borough. He had the "lucky tickets," but when he presented them to receive $1,200 the sponsors wouldn't pay, he says. A fight ensued and Simpson, A. H. Hunter and Robert Jones, also Negroes, alleges backers of the pool, of 221 Sixth avenue, were arrested. They told Homestead police the "higher ups" were Gus Green and William Harris, Negroes, 1221 Wylie avenue, Pittsburgh.

CITY WON'T -:- "Neighborhood D. P. W." Digs for Street -:- THEY WILL

PHOTOS BY SUN-TELE STAFF PHOTOGRAPHER.

EVERYBODY AT IT

For years families living at the head of Greenwood street sought to have the street graded by the city. Their patience gone because of many promises and no action they organized their own pick and shovel squad and have started the work themselves.

"OLD-TIMERS"

Mr. and Mrs. R. Eichner were among the first volunteer pick and shovel wielders who reported for duty when the "Neighborhood Public Works Department" was organized. Both are more than 70.

BELIEVE IT?

This is Greenwood street. Although impassable it is the street over which fire engines "theoretically" reach Morningside hill. Seven almost lost their lives recently while firemen made unsuccessful efforts to pilot equipment up this "gully."

BLISTER SQUAD

Men, women and children all turned out for the "big dig." Above is one of the feminine squads. Greenwood street won't be perfect, of course, but it's going to be more nearly so when these folks finish.

CHINESE FIRE ON U. S. CONSUL

Yesteryear's Relics Shown

Mrs. Wood 'Upset' Winner

PHOTOS BY SUN-TELE STAFF PHOTOGRAPHER.

BETTY IRWIN

With sunshade Miss Betty Irwin wears a costume of 100 years ago in the antique show arranged by the St. Clair Women's Club.

MODERN AND ANTIQUE

Priceless relics handed down by the earliest settlers in Southern Allegheny county are collected for the exhibit, Friday night, at the home of Mrs. Ernest C. Irwin, Brookside Farms. Books, engravings and many articles of furniture are more than 150 years old.

MELODEON, 1818

Mrs. Irwin, hostess, contributes this mahogany organ of the last century and scores of other interesting antique pieces with which her home is furnished. A voting list of 1824 is included in the exhibit.

CENTENNIAL GOWN

White satin wedding gown, worn by Mrs. W. A. Foster in 1876, and loaned by her niece, Mrs. T. Richey, Bridgeville.

Pittsburgh As Others See Us

"I look always with keen anticipation to visiting her (Pittsburgh) again."
—OLGA PETROVA.

OLGA PETROVA

OLGA PETROVA, actress, was born in Warsaw, Poland, and was educated in Paris, Brussels and London. Made her stage debut in Shakespearean drama. Came to America in 1911. Is best known, perhaps, as a motion picture star, but also, author of successful plays and scenarios and has written popular short stories. Lives in New York City.

I'm afraid I'm very ignorant as to Pittsburgh's artistic standing in so far as the world is concerned.

I can only say that on the occasions that I have had the great pleasure of being a stranger within her gates she has proved a most sympathetic, understanding and generous hostess.

I look forward always with keen anticipation to visiting her again.

Olga Petrova

(From letters collected by Ray Jansen, of Pittsburgh.)

Tomorrow: Walter Ufer, artist.

"LAKE CARGO" ROUTE

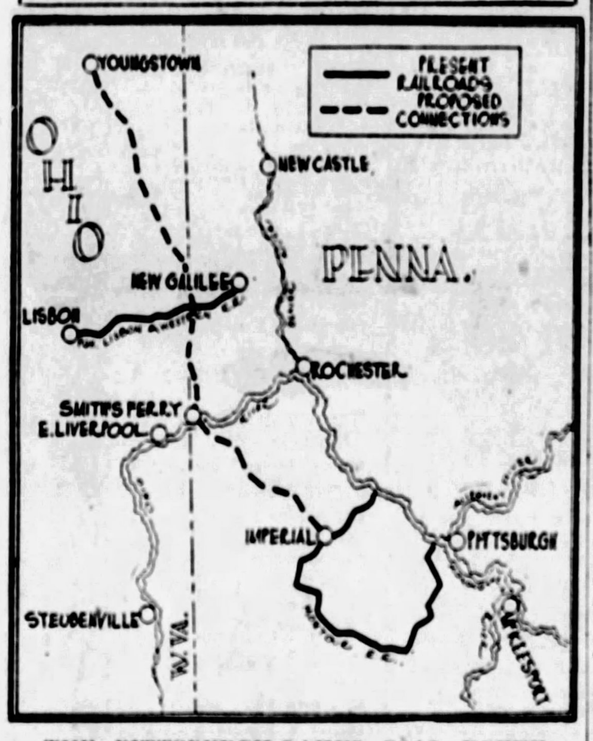

THE PITTSBURGH-LAKES COAL ROUTE

In getting a controlling interest in the Pittsburgh, Lisbon and Western railroad between Lisbon, O., and New Galilee, Pa., the Pittsburgh Coal Company, by building a connecting link between Smith's Ferry and Youngstown, would have its own shipping route between the Pittsburgh district mines and Youngstown. It could compete with Pittsburgh rail lines in shipping by water to Smith's Ferry and thence over its own railroad, obtaining also a low rate to Conneaut and Ashtabula for the lake cargo trade. An all-rail route in contemplation in connection with the scheme is an extension of the Montour Railroad to Smith's Ferry.

U. S. Steel Tonnage Drops

NEW YORK, May 10.—(INS.)—Unfilled tonnage of the United States Steel Corporation decreased 463,073 tons in April, the corporation announced today. Forward orders on April 30 amounted to 3,872,133 tons against 4,335,206 tons on March 31 and 4,398,189 tons on February 29.

A sharp contraction in unfilled tonnage figures had been expected in financial circles following a slackening of new buying and a stepping down of operations to around 90 per cent of capacity.

MRS. WOOD WINS IN 14TH WARD "UPSET"

Entering the race as a surprise candidate, Mrs. Eric Fisher Wood stepped into the political limelight when she won the vice chairmanship of the Fourteenth Ward Republican Committee at the meeting last night in Wightman School, defeating Mrs. Mary Finley who has held the office since women were granted the suffrage.

The victory of Mrs. Wood, who is the wife of Col. Wood, chairman of the executive committee of the Republican state committee, was only one of the features of the 25 ward meetings last night. Another was the sweeping victory of J. Scott Morgan over Charles E. Hillegas, head of the bureau of highways and sewers, for the Thirteenth Ward chairmanship.

In addition to the battles in the Thirteenth and Fourteenth Wards, there were three other warm fights. Owen McManus won the chairmanship of the Second over P. J. O'Malley by a vote of 28 to 16, the Kenna-Anderson forces holding the balance of power, swinging to McManus. W. Noble Matthews was re-elected Ninth Ward chairman, getting 43 votes to 35 for P. T. Holleran. This is said to be the first fight of its kind in the Ninth Ward for more than a score of years.

CHEATING CHARGED

The result of the Twenty-ninth Ward battle is in dispute. At the regular meeting Fred A. Sacher was re-elected by vote announced as 33 to 31. Friends of his opponent, William Crow, charged "cheating" and held a rump session at which W. Harry Close presided. The last named took his supporters before a notary public and had them swear to their votes. The question apparently is which faction will be recognized by the chairman of the city committee. There was considerable disorder at these meetings.

The victory of Mrs. Wood was not the only surprise at the Fourteenth ward gathering. Albert Hirsch appeared as a surprise candidate against Sylvester Bierman, seeking re-election as secretary. Bierman won 62 to 56. Edward B. Friebertshauser was re-elected chairman without opposition.

The much-advertised battle in the Twenty-eighth ward was a dud. Boyd Birch was re-elected chairman with only five votes against him. In the Nineteenth ward there was a peaceful meeting for the first time in 20 years, Samuel J. Reno being re-elected chairman unanimously. In the Eighth ward Roy D. Schooley was unanimously elected for his seventh term, while the opposition to Francis E. Kirley in the Sixteenth failed to materialize.

The only feature on the North Side was the substitution of Alderman Samuel Abernathy for Chris McCormick as secretary of the Twenty-second ward committee.

The city administration suffered a crushing defeat in the Thirteenth. Morgan beat Hillegas 82 votes to 50 in spite of the efforts of Mayor Charles H. Kline to aid the latter. Two police lieutenants and a squad of men barred the public from this meeting, which was held in the Homewood Carnegie Library. The entire Morgan slate of officers was elected, Mrs. Ida R. Cook being named vice chairman in place of Mrs. Katherine McConaghey.

ELECTION RESULTS

The results of last night's ward elections follow:

First—Thomas A. Flanigan, chairman; Miss Mary A. Corcoran, vice chairman; Edward Carey, secretary; John J. Kearns, treasurer.

Second—Owen McManus, chairman; Mrs. Sarah Ford, vice chairman; Mrs. Sophia Nofts, secretary; George Lal, treasurer.

Third—John J. Verona, chairman; Miss Mary Bumry, vice chairman; Harry Levine, secretary; James Bates, treasurer.

Fourth—Howard Neely, chairman; Miss Delia Conwell, vice chairman; M. J. Muldowney, secretary; L. C. Wicks, treasurer.

Fifth—James Smith, chairman.

Sixth—P. J. Sullivan, chairman; Miss Myrtle Jones, vice chairman; William E. Hillgrove, secretary; John Orie, treasurer.

Seventh—Charles A. Burke, chairman; Miss Anna Beatty, vice chairman; Robert M. Watt, secretary; Joseph O'Brien, treasurer.

Eighth—Roy D. Schooley, chairman; Mrs. Nellie Bartley, vice chairman; Paul Coultas, secretary; John J. Magee, treasurer.

Ninth—W. Noble Matthews, chairman; Mrs. Henry Wills, vice chairman; Edwin Y. Dobson, secretary; Sheriff Robert H. Braun, treasurer.

Tenth—P. J. Donahoe, chairman; Catherine Enright, chairlady; Alderman William Scott, secretary, and Robert Boyd, treasurer.

Eleventh—William J. Soost, chairman.

Twelfth—William A. Means, chairman.

Thirteenth—J. Scott Morgan, chairman; Mrs. Ida R. Cook, vice chairman; John D. Carlisle, secretary; Mrs. Margaret H. Hugus, treasurer.

Fourteenth—Edward B. Friebertshauser, chairman; Mrs. Eric Fisher Wood, vice chairman; Sylvester Bierman, secretary; Joseph Brown, treasurer.

Fifteenth—Leo J. Kirch, chairman.

Sixteenth—Francis E. Kirley, chairman; Mrs. Anna Randall, vice chairman; Harry Strung, secretary; Henry Liebold, treasurer.

Seventeenth — Joseph G. Armstrong, chairman; Mrs. Henry L. Bayer, vice chairman; B. L. Succop, secretary; Mrs. Marie Henning, treasurer.

Eighteenth—Thomas D. Jones, chairman.

Nineteenth—Samuel J. Reno, chairman; Mrs. Winifred I. Foley, vice chairman; John B. Finn, secretary; Mrs. Lillian Guckert, treasurer.

Twentieth — Edward Townsend, chairman; Mrs. Harvey A. Speaker, vice chairman; W. T. Bell, secretary; E. T. Lewis, treasurer.

Twenty-first—William A. Herd, chairman; Mrs. Concuelo Little, vice chairman; Hary Pattison, secretary; Michael Shanahan, treasurer.

Twenty-second — John P. O'Donnell, chairman; Mrs. Mercedes Cohill, vice chairman; Samuel Abernathy, secretary; Mrs. E. S. Bardick, treasurer.

Twenty-third—Robert Murray, chairman.

Twenty-fourth—Justus Schroedel, chairman.

Twenty-fifth—Morris Einstein, chairman.

Twenty-sixth—Edward Hough, chairman.

Twenty-seventh—David Cadugan, chairman.

Twenty-eighth—Boyd Birch, chairman; Mrs. Jean Brown, vice chairman; Samuel Douglas, secretary; Mrs. Lulu Wald, treasurer.

Twenty-ninth—Fred A. Sacher, chairman. (His election is disputed by William Crowe.)

Thirtieth—John Donlvy, chairman.

Appointed

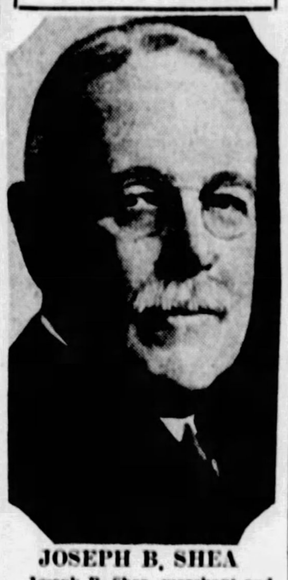

JOSEPH B. SHEA

Joseph B. Shea, merchant and banker, has been appointed director, Federal Reserve Bank of Cleveland, Pittsburgh branch, taking the place of the late Capt. Charles W. Brown. As president of Joseph Horne Company and director, Union National Bank of Pittsburgh, Mr. Shea will represent mercantile and banking interests.

U. S. ENVOY FIRED ON IN CHINA

TSINGTAO, China, May 10.—(AP.)—Having run a gauntlet of Chinese fire, Americans fleeing from embattled Tsinan were safe at Tsingtao today. All Americans in the war zone were believed to be safe as the Japanese troops continued their battle to disarm the Chinese Nationalists and drive them from the zone outlined in the Japanese ultimatum.

United States Consul Price at Tsinan was under fire yesterday, the refugees said, as he was taking them to the international train. This train flying the American, British and Japanese flags was fired upon by the Nationalists as it came from Tsinan, the Chinese attempting to pick off the Japanese guards.

The Japanese first bombarded Tsinan on Tuesday afternoon using three-inch guns, mortars and machine guns to drive out the Nationalists who refused to withdraw.

"NO MEDIATION"

TOKIO, May 10.—(AP.)—Japanese troops today continued to battle against the Chinese Nationalists around Tsinan in an attempt to disarm them and it was stated unofficially in government circles that Japan would neither ask nor accept mediation in the Shantung affair.

UPSETS 14th WARD

MRS. ERIC FISHER WOOD

Mrs. Eric Fisher Wood, a surprise candidate, upset the political situation of the Fourteenth Ward Republican committee at a meeting in Wightman School when she was elected vice chairman of the district. Mrs. Mary Finley, whom she defeated, has held the office ever since women were granted suffrage.

HOSPITAL SUES TO GET $5,000 PROMISED GIFT

A suit likely to attract wide attention of hospital and other organizations which collect funds through subscription drives, was entered before Judge Josiah Cohen in Common Pleas Court yesterday by Montifiore Hospital. The hospital sued Harry Dorfman for $5,000 said to have been pledged during a building fund campaign conducted by the hospital in 1924.

Attorneys Sachs and Caplan, representing the hospital, cite that $2,300,000 was raised in the campaign.

Dorfman is alleged to have given a written subscription for $5,000 on May 14, 1924, in which he is said to have agreed to pay the amount in six installments within a period of three years. It is charged that he has not paid any part of the amount, although repeated demands were made upon him for it. The total payment was due in May of last year.

Hospital officials say that, relying upon payment of this and all other subscriptions, they purchased a site for a new hospital at Fifth avenue and Darragh street for $384,000, let the contract for the new hospital for $1,827,367 and that the balance of a little over $108,000 subscribed will be needed for equipment.

SUSPENDS CLASSES FOR M'CORMICK MEMORIAL

Memorial services for the late Dr. Samuel Black McCormick, former chancellor of University of Pittsburgh, will be held at 10:15 a. m. tomorrow in Memorial Hall. Speakers will be Dr. Hugh T. Kerr, pastor of Shadyside Presbyterian Church; Dr. W. J. Holland, director emeritus of Carnegie Museum, and W. C. Arthur, chairman of Pitt's Alumni Council. Classes will be suspended during services.

Damage $600,000 -:- AS FLAMES SWEEP DOWNTOWN OIL CITY -:- Families Flee

SAVING SAFE

Firemen of three towns fought the $350,000 to $600,000 Oil City fire, the worst there in 30 years, today to save a safe said to contain $300,000 in securities in the Leedom Wholesale Grocery Company (above). The whole battle lasted three hours before the fire was under control.

SALVATION ARMY

The Salvation Army building was practically wiped out by the blaze. Above is a view of the back, showing extent of the damage. To the right ran be seen the skeleton ruins of the Borland Lumber Company, which suffered heavy damage. Flames sweeping the Pennsylvania Railroad tracks delayed trains.

FAMILIES FLEE

Families living in apartments above some of the business houses destroyed fled the flames. Household goods of refugees were piled in the streets. Fire narrowly escaped injury in the blaze when the Leedom Building, loss estimated at $300,000 for the new structure, crashed. An entire business block was threatened.

$600,000 OIL CITY FIRE

BUSINESS BLOCK RAZED BY FLAMES

OIL CITY, Pa., May 10.—Loss estimated at from $550,000 to $600,000 was caused by a fire which wiped out a block in the business district here this morning.

Firemen of Oil City, Franklin and Titusville subdued the blaze, the most disastrous here in 30 years, after a six-hour battle.

Starting in the Duffee feed store, Elm street, at 5:30 a. m., the fire spread to adjoining buildings. Principal losses were suffered by Duffee, Borland Lumber Company, offices and shops, and the Leedom Wholesale Grocery Company, new three-story building and contents. The Leedom loss is estimated at $300,000.

A double frame dwelling, barracks of the Salvation Army and Moore's ice cream plant were damaged.

Firemen fought to prevent destruction of a safe in the Leedom building, said to contain $200,000 in securities.

Firemen escaped injury when a cornice of the Leedom building crashed. Pennsylvania Railroad trains were delayed as flames swept the tracks.

CLOSE FIGURING SAVES $.00002

Fine figuring was done by Capt. Cedric Benz, county purchasing agent, before he recommended that the Peoples Service Station be awarded the contract for supplying motor oil for the county for the year.

Looking over the bids, county commissioners found that three oil companies had submitted the same price.

"Why recommend the Peoples Service Station?" Commissioner Joseph G. Armstrong asked. "Its price is the same as three others."

"Well, I carried the figures out and found that the Peoples Service Station's price was $.0002 lower than the competitors," Capt. Benz replied.

"Was your father a Scotchman?" Commissioner Armstrong asked. The Service Station concern was awarded the contract.

FIND MAN'S BODY IN FIRE RUINS

ERIE, Pa., May 10.—The charred body of John Gerely, 40, was found late yesterday in the ruins of a barn of the Erie Forge Company, destroyed by fire Sunday night. It is believed the man was overcome while sleeping in the barn. Search of the ruins was started when Gerety was reported missing from home yesterday.

ELK COUNTY FOREST FIRES UNDER CONTROL

RIDGWAY, Pa., May 10.—Three forest fires which have devasted hundreds of acres of forest land in Elk county, were believed under control late last night. More than 500 volunteers have been fighting the fires, which for a time threatened to communicate to residential settlements.

FOOT GOES THROUGH WALK: ASKS $20,000

Lincoln Blackwell, 10, through his father, James Blackwell, brought suit for $20,000 damages against the borough of Wall in Common Pleas Court yesterday. The boy alleges that while on his way to the Wall public school his right foot went through a rotted plank in a boardwalk in front of the school. He says that not only was his leg badly hurt above the knee, but his spine was twisted, causing permanent injuries.

5 STILLS SEIZED BY RAIDERS

Federal prohibition agents continue their policy of raiding within city limits. They seized five stills yesterday, besides other captures, arresting 11 persons.

Becoming suspicious when they saw an automobile stop in front of the saloon at 3023 Preble avenue, last night, prohibition agents investigated and discovered, they say, a gallon of wine in the car. Giorlando Falcorri, 44, of Bellevue, and Carl Negro, 38, of 3148 McClure avenue, occupants of the machine, were arrested. Agents entered the saloon and arrested Frank Otemoizer, 24, the alleged proprietor. Six gallons of whisky and a quart of wine were found in the place, according to the agents.

Other raids made, seizures and those arrested, according to agents, follow:

Dwelling, 29 Tecumse street, 100-gallon still; 35 barrels mash, 60 gallons finished whisky.

Barber shop, 105 Larimer avenue, 50-gallon still, 15 barrels mash, in basement; 30 pints whisky, M. C. Butler, Negro.

Dwelling, 3407 Carson street, 700 quarts beer, gallon moonshine; Rudy Stanchick.

Dwelling, 1 Lockey street, 25-gallon still, 50 gallons moonshine; Frank Affumiski.

Dwelling, 5 Lockey street, 30 gallons whisky, 300-gallon still, 1,700 gallons mash; John Leschak.

Dwelling, 5236 Gertrude street, 25-gallon still, five barrels mash, 15 gallons finished whisky, 15 pints beer; Philip Misaineo.

Dwelling, 108 West Stockton avenue; Walter G. Reineman.

Dwelling, 106 West Stockton avenue; John Titus.

Cellar shop, 6251 Station street, two tents moonshine; Morris Siegel.

Not "Just As Good" But "BETTER"

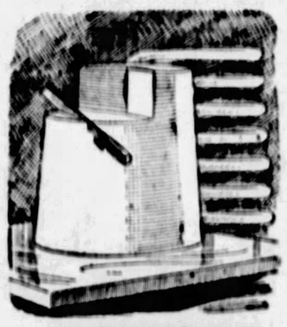

We have good reasons for claiming that

DONAHOE'S "93 Score"

BUTTER

is the BEST Butter

—it's churned from richest milk and cream.

—first tested for purity and butter fats by a competent chemist.

—every step in the churning is in accordance with our instructions.

—it's made under the most rigid supervision and packed in brand new, non-absorbent, sweet-smelling ash wood tubs. Only NEW tubs are used to pack Donahoe's butter.

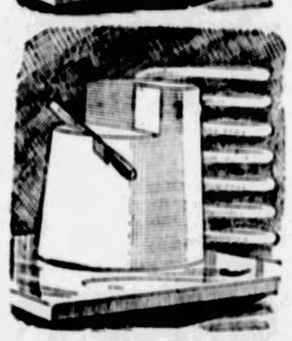

Priced Much Below Its REAL Value — to Induce You to TRY It!

46c lb.

My-Te-Good **MILK** EXTRA SPECIAL **6 tall cans 49c**

Lipton's Tea

—choicest blend of Ceylon and India orange pekoe and pekoe—a black tea of excellent fragrance —½-lb. package, special **45c**

Excellent for Icing

Kraft's KAY, Limburger or Pimento Cheese

—packed in jars with screw top to keep it fresh until you use the last; sold at 75c regularly — in any combination **3 jars for 59c**

Remember MOTHER— She NEVER Forgets You!

Next Sunday, May 13th, is Mother's Day—the occasion when everybody everywhere makes it a point to remember HER who ALWAYS remembers.

DONAHOE'S Fine Chocolates

Beautiful Mother-of-Pearl style box with inscription "Mother" on padded top, and tied with wide silk ribbon. Filled with DONAHOE'S fine chocolates. Pound box **1.19**

Filled Chocolate Hearts, 69c and 1.59

Large Variety of Plain and Fancy Boxes Filled With DONAHOE'S Fine Chocolates

—priced according to size from 49c to $2.35

Postage Must Accompany Mail Orders.

Fresh Fillets of Haddock

—no bone, no waste; extra special for Friday and Saturday at **23c pound**

Fresh, Ripe TOMATOES

—Florida's finest; sound, very meaty; carrier **23c**

Homegrown Rhubarb, 2 large bunches....15c

Best Green Onions, 2 large bunches....19c

ICEBERG LETTUCE —large heads, 2 for 19c

Fresh Telephone Peas, extra fine, ½ peck, 39c

Fresh Cuban Pineapples

—the large "18" size, each only..25c

Wilson's CERTIFIED SLICED BACON

—repeating last week's sale for the benefit of those who came too late. Extra fine, sweet, mild bacon, sliced just right—sold at 45c regularly—POUND CARTON special for Thursday and Friday..... **33c**

Red Wing Preserves

—nationally known as a quality product —all flavors—sold at 45c regularly, **2 lb. jar 39c**

Spanish Queen OLIVES

— finest imported, 35c regularly, special **30c Pint**

Send MOTHER This Box of Nutmeats

—four kinds of salted nutmeats in four separate sections — pecan halves, cashews, almonds, filberts —carefully packed in beautiful box decorated with wax carnation **1.75**

Every box in a carton

Other Fancy Boxes filled with Nut Meats or Glace Fruits, priced from $1 to $4.

Postage Must Accompany Mail Orders.

DONAHOE'S Cafeteria COFFEE, 53c lb.

3 lbs. for 1.49

—the same delightful blend that pleases thousands daily in DONAHOE'S Cafeterias. DONAHOE'S Special Blend Coffee, 3 lb. $1.

Imported Japanese Crabmeat

—the famous GEISHA brand, so much in demand for fine salads because of its sweetness; priced sensationally low for the week-end.

3 cans for 80c

My-Te-Good **CORN**

—fancy Country Gentleman; priced low for the week-end at **5 cans for 49c**

Donahoe's

Two Convenient Downtown Stores:

FIFTH AVENUE: Between Wood and Market

421 Smithfield St., bet. Fourth Ave. and Diamond St.

Joyz Yerba MATE

—favorite drink of South America; you brew it just like tea. **$1 can**

McCann Quality...True Values

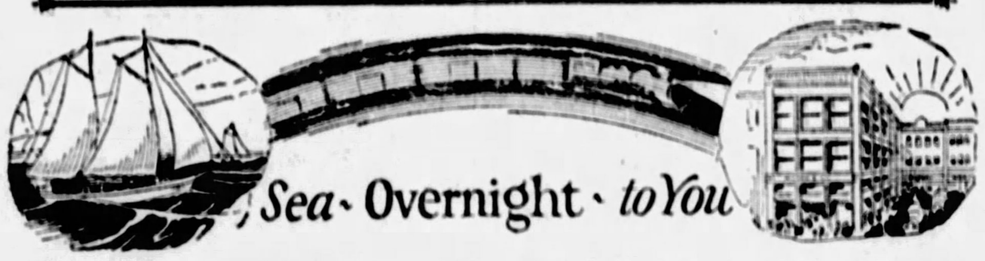

Sea · Overnight · to You

Freshness Makes Our Fish So Delicious!

The real flavor of fish is delicate . . . elusive . . . quickly lost if the fish is frozen. That's the reason "fresh" means "fresh-from-the-water" (never frozen) at McCann's. The trip from the Sea to your table through McCann's is only a matter of hours.

Test our statement. Everyone enjoys flaky, mild-flavored Fillet of Haddock. Buy it at McCann's this week. Its freshness reveals unexpected flavor that makes you think of a "shore" dinner.

Fillets of Fresh Haddock lb 19c

No Bone . . . No Waste . . . Solid Pearly Meat

McCann's "Perfect" Butter lb. 47c

"Perfect" Butter always "delivers" promised quality—that's why it leads in popularity—that's how it built a reputation. You can depend on it. It was, is and always will be true McCann quality.

"Shellwhite" Fresh EGGS 2 doz. 89c

Fresh Country EGGS · doz. 40c

Round Roast for Your Dinner At McCann's · lb. 33c

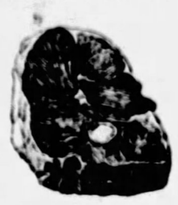

Flavor, tenderness and economy—all are outstanding in McCann's "Blue Ribbon" meats. This roast from heavy cornfed steers is an example. A small round bone is the only waste—the rest is solid, edible meat.

Blue Ribbon Chuck Roast · · lb. 23c

Maracaibo Chocolate Sponge Cake each 48c

An 8" two-layer cake of light sponge, iced with dark Maracaibo Chocolate Icing. It's a happy combination originated by McCann's Bakers; nice to serve at Tea.

Mammoth Cheddar Cheese · · lb. 49c

Not too "Snappy" but medium sharp with plenty of the palate-tickling flavor that makes McCann's Cheese so relished. Cured in these mammoth cheddars—it stays moist and mellow. You'll like it.

"Cause and Effect" In Coffee! "Favorite" Coffee 3 lbs. $1

Popular because of its fresh-roasted flavor; *fresh* because of its popularity! Our roasters are kept busy turning out the 26 tons demanded by McCann patrons every month. "Favorite" in the cup tells the story.

Fresh Young Hens lb. 43c

Just the chicken for fricassee or broth. Plump and tender—McCann Quality Poultry. Freshly dressed.

Flavor! *Flavor!*

Virginia Style Baked Ham lb 65c

Hams, selected for tenderness, are studded with cloves and sprinkled with brown sugar; then baked until the flavor reaches the very heart—that's McCann's Virginia Style Baked Ham. In large center slices for cold cuts or sandwiches.

Carnation Milk

6 Tall Cans 53c

Stringless Beans ½ pk. 39c

Crisp, tender green beans. Cook them with bacon or salt pork for added flavor.

Market St. **McCANN'S** *"For Absolute Reliability"* Diamond Sq.

RECALL 90 IN PROBE

(Continued from Page One.)

liquor from the wholesale dealers the police told them to patronize.

Some of the bootleggers that "cheated"—that is, bought their "moonshine" from other distillers than those controlled by the ring—were forbidden by the police, Frayne said, not merely to do business, but even to set foot in the North Side. They were exiled from that section for failure to obey the ring's orders, the assistant prohibition administrator declared.

FEUD REVEALED

Frayne was found in the hall just outside the Federal grand jury room and asked the pointblank question if the probe had resulted from revelations of A. J. Berkowitz.

The North Side police made a raid on Berkowitz's place at 2045 Prebie avenue on April 24, and subsequently Inspector of Police Charles Faulkner furnished information on which Maj. Robert M. Ewing, special deputy attorney general in charge of state enforcement of the liquor law, asked that Berkowitz be held for contempt of court. The proceedings were based on the fact that Berkowitz's place was "padlocked" by injunction last July. The contempt action was instituted in Common Pleas Court.

A ballot box used in the election last fall was found in Berkowitz's barroom by Maj. Ewing. Political "literature" indicating that the place had been used as a "hangout" for politicians, also was found, as well as a quantity of liquor, a beer pump and a newly-made whisky vault.

The report has been circulated that Berkowitz, in revenge for the police activities, "spilled the beans" by informing the Federal authorities of the activities of the rum ring.

"ONE OF MANY"

Frayne said Berkowitz had been only one of a number of alleged bootleggers who had testified against the police and their politician accomplices. He added that he was so uncertain of Berkowitz's willingness to testify that in order to make sure of his testimony he caused the first subpena issued in the inquiry to be served on him.

Maj. Ewing said the Berkowitz case was the first he had conducted in which he had had the assistance of the police, and he thought their activity in that case was probably not without significance.

"Trusty" Tires of Prison Life, Walks Away

George H. Marvilin, 29, of Erie, Pa., who was received at the Allegheny County Workhouse 16 months ago, departed prematurely today, 45 days before the courts expected him to leave.

Mr. Marvilin was working on the prison farm early today when he decided to go away from there. He was known as "trusty," and had been involved in larceny proceedings in Erie.

(Advertisement.)

CONSTIPATION PREYS ON HEALTH

You can overcome it with ALL-BRAN

If you are troubled with constipation, read Mrs. Hogan's letter below. It came to us unsolicited—a message of relief to every sufferer:

February 12, 1927

"I want to tell you how much good your ALL-BRAN has done me. It surely can't be beat for constipation. I have tried every kind of medicine and never in my whole life have been relieved until one of my neighbors told me to try bran. So I bought a box and read about your ALL-BRAN and thought I would see what it would do—and it surely did help me. I will never be without it in the house again."

Mrs. Joseph Hogan,
1215 Clay St., Topeka, Kansas.

Constipation is almost universal. The cause of more than forty diseases. Dizziness, aching backs, circled eyes, bad complexions, are only a few of its symptoms.

Guard against it. Start tomorrow eating Kellogg's ALL-BRAN. Two tablespoonfuls daily—chronic cases, with every meal. Guaranteed. Doctors recommend it.

A healthful cereal. Serve ALL-BRAN with milk or cream—and add fruits or honey. Sprinkle it into soups. Use it in cooking. Sold by all grocers. Served everywhere. Made by Kellogg in Battle Creek.

Kellogg's ALL-BRAN

KNAPP BROTHERS COMPANY
20 DIAMOND SQUARE

EAT MORE FISH—CUT DOWN COST OF LIVING

We Sell Norway Pure Cod Liver Oil

Boston Haddock, lb.	15c
Silver Bass, lb.	20c
Smoked Haddie, lb.	20c
Croakers, lb.	20c
New Flounders, lb.	25c
Fresh Mackerel, lb.	25c
Boston Fillets, lb.	25c
Steak Tile Fish, lb.	30c

Notice to Dealers . Why Buy Wholesale

Drop us a card and get our price list and save money.

B. K. ELLIOTT CO.
OPTICIANS
126 Sixth Street
4010 FIFTH AVENUE

P.R.R. ADVANCES WHITLOCK

C. E. Whitlock, superintendent of the Pittsburgh division of the central region of the Pennsylvania Railroad, has been named general superintendent of the southwestern division of the western region of the road. This was learned yesterday following the meeting of the board of directors of the railroad held in Philadelphia, which authorized the formation of a northwestern and a southwestern general division in the western region.

Mr. Whitlock will be succeeded here by J. A. Appleton, now superintendent of the Columbus Division. W. C. Higginbottom, former assistant superintendent of the Pittsburgh division and now superintendent of transportation of the western region will become general superintendent of the newly created Northwestern division.

X-RAY OUTFIT TO BE PRESENTED TO PITT

A complete X-ray outfit to be used to advance the research work of scientists at the University of Pittsburgh has been presented to the zoology department of the university by the Acme Company of Chicago.

GIRL HURT AS AUTO DIVES, TURNS OVER

CONNELLSVILLE, Pa., May 10.—Miss Olive Frost, 19, of Dunbar was severly injured when her auto dived over an embankment and turned over three times. The machine was wrecked.

HEALTHFUL

—nourishing, body building foods are the only kind that should ever be served—but to be sure of always getting such foods you must select only the best of baking materials and use Calumet, the leavener of proven purity.

LESS THAN 1¢ PER BAKING

DOUBLE ACTING MAKES BAKING EASIER

CALUMET
THE WORLD'S GREATEST
BAKING POWDER
SALES 2½ TIMES THOSE OF ANY OTHER BRAND

SPECIAL ~ MAY EVENTS at GIMBELS

FOR A GENERAL UTILITY COAT

You Will Do Well to Select From Among These

$29.50

For more than a week these coats have been arriving every day, a few dozen at a time and selling as rapidly as they came . . it has been difficult to assemble a group large enough for general announcement. The coats women must have in their wardrobes for motoring, marketing, business, travel, vacation and for dubious weather. Smart gray and tan tweeds, fur collared and crepe de chine lined. With a man tailored swagger that belies their moderate price. Sizes 34 to 44.

Gimbels—WOMEN'S COATS—Third Floor

● ● ●

458 More of the Lovely Fur Collar Lengths

New Purchase of Same Fine Quality Collar Lengths as Sold So Quickly at This Price Last Week

$2.45 Each

The first shipment sold so quickly that we reordered and were able to secure 458 more at the same remarkable price concession. Superior quality furs and excellent workmanship, from one of the finest fur manufacturers. ¾-yard lengths in skunk, plain coney, novelty coney, thibetine, summer squirrel, caracul, etc. On sale tomorrow.

Gimbels—Street Floor

● ● ●

Fine Leather Hand Bags Usually Higher Priced

Countless Smart Colors, Many New Shapes—Priced at

$3.45

A collection of fine hand bags that is seldom equalled at this low price. The newest grains of the season, shoe calf, trout, galuchat, alligator, lizard, pin seal, morocco and patent. Envelopes, pouches with back-strap or long handle, the O'Rossen. Many made with imitation shell frames. In the smartest colors that will harmonize with any ensemble. Very specially priced at $3.45.

Gimbels—Street Floor

● ● ●

Women's Pure Silk Hose Medium Sheer Weave

Every Pair Full-Fashioned Every Pair Perfect

$1.00 Pair

An even weave without flaws or streaks in a medium sheer weight—just right for both smartness and service. Four-inch lisle garter welts and soles. Buy them by the half-dozen pairs.

Nine Smart Shades

Kasha Beige, Grain, French Nude, Misty Morn, Shell Gray, Honey Beige, Dove Grey, Light Gunmetal, Atmosphere. Also Black and White.

Gimbels—WOMEN'S HOSIERY—Street Floor

Three Rare Furniture Values!

5-Pc. Sun Room Suite

$55.00

An unusual suite of stout fibre, bent and woven in the newest patterns, and offered in either oriole or jade finishes. The suite consists of arm chair and rocker, settee, table and fernery to match. All the seating pieces are equipped with spring cushions, upholstered in vividly-designed cretonnes.

A Complete Line of Summer Furniture Awaits Your Choice at Gimbels

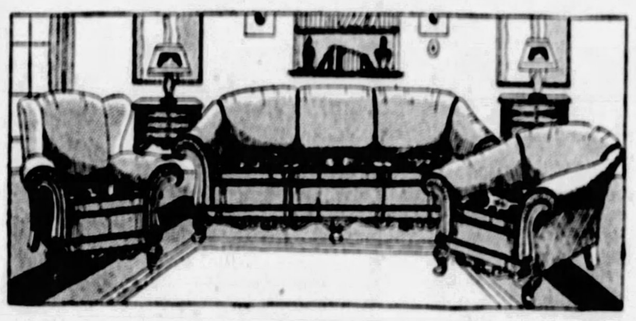

3-Pc. Living Suite

$165

A very special purchase . . . beautiful suites of solid birchwood frames, finished in brown mahogany, and covered all-over with genuine lustrous mohair. The reversible cushions are in 1-tone materials to harmonize. Web bottom construction, equipped with moth-guard pockets.

3-Pc. Living Suite

$295

A very high-grade suite, with web construction and Nachman springs throughout, made in a hand-doweled and glued frame of hardwood, handsomely carved and finished, and covered with mohairs of several hues. Reversible contrasting cushions in frieze. A very distinctive suite.

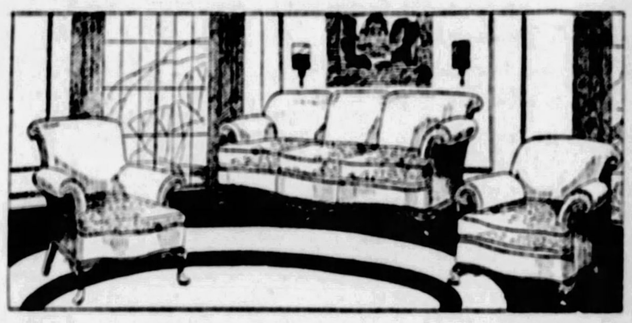

Out-of-Town Purchases Shipped Freight Prepaid by Gimbels — Monthly Payments Conveniently Arranged.

Gimbels—FURNITURE—Eighth and Ninth Floors.

1200 Peonies in Red, White and Pink

Reduced in Price for Quick Selling—All Guaranteed to Bloom Early

29c Each

or 4 for $1.00

A large group of these Peonies have just arrived, and must be sold early to avoid spoilage. Therefore the price, regularly 35c each, has been reduced, giving a definite value that will bring beauty to your home. All are well started and guaranteed to give satisfactory results. In red, white, and pink colors.

Complete Line of Bulbs, Hedgings and Garden Seed for the Amateur and Professional Gardener.

Gimbels—SHRUB SHOP—Seventh Floor

Axminster & Velvet Rugs, Special at

$33.00 $37.50

In the $33.00 group will be found many serviceable 9x12 and 8.3x10.6 seamless Axminster and Velvet rugs, for the living and dining room, in a wide assortment of colors and patterns.

The group featured at $37.50 includes Sanford seamless, Beattie's Axminsters, and Wilton Velvet rugs in the 9x12 size. They present the newest designs and reproductive colors of the season.

While the May Rug Event Is in Progress Many Worth-while Savings Are to Be Found in Floor Coverings of Every Type at Gimbels.

Gimbels—FLOOR COVERINGS—Sixth Floor

Boys' Blouses and Shirts

Puritan Blouses and Collegiate Shirts, Special

79c

Blouses and shirts in colorful stripes and figurings . . . all full-cut and expertly tailored, in collar-attached and sports styles. Oliver Twist sizes 4 to 10—blouse sizes 6 to 14—shirts 12 to 14½—junior shirts 8 to 14.

Gimbels—Fourth Floor

Triangle Scarfs Hand-Painted

A New Low Price for Silk Scarfs

95c

The chic triangle, oblong or square that knots smartly—of a good quality crepe de chine—gayly hand-painted in attractive designs. A swagger finish to the sport costume. A wide selection of patterns and colors to choose from at a new low price.

Gimbels—Street Floor

Men's 2-Trouser Suits —a May Event

Embracing the Season's Smartest Styles, at

$32

The men who have seen these suits have been enthusiastic buyers. And little wonder—for they have nothing in common with suits ordinarily found at anywhere near this price.

Among these smart styles is the double-breasted vest, plaited trouser model, so popular with young men. Many other models, too, for men of all ages—in the popular colors.

A Variety of Four-Piece Golf Suits Is Included—Coat, Vest, Knickers and Long Trousers, at $32.

Escalator or Express Elevator Direct to Men's Clothing, Fifth Floor.

GIMBEL BROTHERS

SIXTH AVENUE AT SMITHFIELD STREET PHONE ATLANTIC 4400

200 SUBSCRIBE $150,000 FOR NEW BANK

When the subscription lists were opened for the proposed new Italian consolidated bank, at a meeting of 200 interested Italian business and professional men in Hotel Schenley last night, $150,000 was subscribed within a few minutes. The meeting was held to outline the stock selling drive which formally begins today.

William P. Ortale, banker and business man, who presided, said a name for the bank would be selected at a later gathering. The bank will have not less than $200,000 capital stock and not more than $500,000. The shares are $65 each of $50 par value. Of this sum, $50 of each share will represent capital, $10 will go to surplus and $5 for the purchase of the necessary equipment.

The Pennsylvania Trust Company is the trustee and all stock subscriptions will be paid to the institution. No single individual, pending the organization of the bank, will be permitted to subscribe for more than 200 shares of stock.

There are more than 100,000 Italians in the Pittsburgh district, it was stated, with Pittsburgh ranking fifth as a banking center. The Greater Pittsburgh area has more than 200 banks and trust companies and it is felt that the new institution can be made one of the city's strongest.

The remarkable growth of the Bank of Italy of California, originally capitalized at only $150,000, is touched upon in the official folders which were presented to team workers, who were instructed in their duties, last night, there being 25 teams without five to the team.

NAME EXECUTIVE COMMITTEE

The executive committee handling the bank's organization is composed of William P. Ortale, chairman; G. A. Pivirotto, vice chairman; Nunio Battaglia, D. Carapellucci, Joseph A. Rossi, A. Iacovetti, Girard M. Sisca, S. Sunseri and John H. Scott, general counsel. The advisory committee is made up of John A. Fugassi, Donato Ardoling, Andre E. Foye, Charles J. Margiotti, M. A. Musmanno and J. J. Verona.

Mr. Foye, who is president of the Bankers' Commercial Discount Corporation, and has had much experience in banking, made a short talk at last night's gathering. He said the articles of agreement under which the institution is being started, are fair and that he believes the bank will succeed. Many leading Italians make up the general committee assisting in the bank's organization. The new institution is being organized with the approval of the state banking commissioner.

Lead Role

MRS. H. M. BROWNE

Mrs. Henzie Martin Browne, faculty member, Carnegie Tech drama school, has a leading role in the "Y" playhouse presentation of "The Dover Road," by A. A. Milne, May 13 and 15 in the Morris Kaufmann Memorial Auditorium, Young Men and Women's Hebrew Association.

OIL CITY PHYSICIAN, ILL LONG, DIES AT MERCER

OIL CITY, Pa., May 10.—Dr. W. P. Sharpnack, 51, a practicing physician here for 19 years, died yesterday in a Mercer hospital of a long illness. He was a graduate of Jef-

Always tasty always pure- always good- GULDEN'S Mustard

Duff's OLD HOMESTEAD SYRUP

Imagine it! Waffles made right at the table, on your plate hot and crisp from the iron. Spread with butter and then floating in this luscious syrup of maple flavor.

"MOTHERS' DAY OPTICAL SPECIAL"

Friday & Saturday

Although especially for Mothers, others may benefit by this offer.

Bifocals $5

To give the keen vision of youth for far vision and for reading in one pair of glasses—Choice of 3 frame styles

$6 Single Vision Glasses $3

Sunday is Mother's Day—give her good vision.

LEVINE & CO. OPTICAL

Dr. LEVINE, Optometrist.
3rd FLOOR, KEENAN BUILDING
643 LIBERTY AVE., AT 7th STREET
Open Saturday Till 8 P. M.

No one is safe!

Scrubwoman or sportswoman—golfer or miner—every one of us may offend unknowingly

Body odor inexcusable . . . why risk it

when it's now so easily prevented?

BODY ODOR is almost a sin—socially. It is never forgiven.

But unpardonable as body odor is—no one is safe from it. We all perspire—it's natural, necessary. Even on cool days, our millions of pores continually give off invisible perspiration—often as much as a quart of odor-causing waste every 24 hours.

The victims don't know

Since our own sense of smell cannot detect a familiar odor, we never know when we offend—but others do.

So, to avoid any chance of embarrassment, millions now use this delightful toilet soap—Lifebuoy. Just wash and bathe regularly with Lifebuoy—it purifies and *deodorizes* pores—prevents body odor.

Health, too, is better guarded by Lifebuoy's bland and abundant antiseptic lather—it removes germs. Complexions are kept glowingly fresh and clear.

Note its clean scent

You will learn to love Lifebuoy's pleasant *clean* scent, which tells you Lifebuoy purifies. It quickly evaporates after rinsing. Use Lifebuoy a week and you'll use it for life. Get some today.

LEVER BROS. CO., *Cambridge, Mass.*

LIFEBUOY

FOR FACE · HANDS · BATH

STOPS BODY ODOR PROTECTS HEALTH

Boys' Play Wearables 74c

Wash suits...sizes 3 to 8 ...in ginghams and cotton linenes . . . OVERALLS . . . Sizes 8 to 16 years . . in blue denim . . . PLAY SUITS in blue or khaki with red trimmings . . . sizes 3 to 8 years.

Gimbels Downstairs Store Upper Level

GIMBEL BROTHERS DOWNSTAIRS STORE

SIXTH AVENUE *at* Smithfield Street Phone ATlantic 4400

"Mother's Day" Gift

Phoenix Hosiery $1.50 Pr.

Service weight stockings with mercerized garter tops and semi-chiffon stockings with lisle garter tops. What more appropriate gift for mother than a box of three pairs? Pair, $1.50.

Gimbels Downstairs Store Upper Level

Gimbels "Lower Level" Rug Stocks Offer Diversified Assortments of

RUGS

Hundreds of rugs and floor coverings from famous mills priced for quick selling! No matter what your home needs may be, you will appreciate the rugs to be found here!

Wool Brussels Rugs 4.6x7.6 Ft. $5.24

Axminster and Velvet 9x12 Ft. Rugs $27.74

Axminster Rugs 6x9 Ft.

All over and Persian designs. $11.44

Superfine Axminsters 9x12 Ft.

Chinese and Persian effects. $36.44

Axminster Rugs 7.6x9 Ft.

Grey, taupe, tan and blue. $14.94

Felt Base Rugs

9x12 ft. and 18x36-inch rugs to match. Both $5.94

Seamless Velvet and Axminster Rugs

8.3x10.6 and 9x12 ft. $22.94

Cork Linoleums

Block, tile, marbleized and carpet designs. Sq. yd. 64c Sq. Yd.

36-in. Rug Surround, Yd. 44c

Gimbels Downstairs Store—Lower Level

Selling merchandise of dependable style and quality . . . at popular prices . . . is making countless friends for GIMBELS TWO-FLOOR DOWNSTAIRS STORE . . . Thousands of Pittsburgh women are learning that the habit of shopping here invariably affords opportunities for economy!

Matrons' Hats for "Mother's Day" $2.94

Youthful Models in Large Head Sizes

Charming hats of satin and hair combinations and faille and hair combinations; also smartly tailored models. Hats for every occasion . . . in a varied range of attractive colorings. Mostly chic, close-fitting models.

Gimbels Downstairs Store—Upper Level

Infants' and Tots' Needs Featured in Baby Week

At Prices That Will Appeal to Pittsburgh Mothers!

Tots' Panty Dresses 97c

Lovely little models in voile, linene, dimity and novelty printed patterns; self or contrasting collars, cuffs and pockets. Some with hand embroidery and appliques. Sizes 2 to 6 years.

Tiny Tots' (1 to 3) Straightline Dresses, 97c

Nursery Blankets—36x50 inches; block and floral patterns. Priced, each..... $1.57

Infants' Rubber Sheets—Maroon hospital sheeting. Size 27x34 inches. Each..... 37c

Receiving Blankets—Pink and blue. Each..... 24c

Tots' Voile Dresses—Sizes 2 to 6 years. (2 for $1.99). Each..... 37c

Gimbels Downstairs Store—Upper Level

Short Lengths Silk Crepes

40-Inch Georgette Crepes

¾-yard to 5-yard lengths . . . purchased from a large silk mill. Plenty of navy and black and other wanted colors. Special, yard..... $1.07 Yd.

40-Inch Silk Crepe de Chine

1 to 6-yard lengths . . . plain colored washable silks . . . used for dresses, lingerie and children's wear. About 50 different shades. Lovely pastels.

Gimbels Downstairs Store—Lower Level

Specially Planned 2-Day Sale of New Chambray

Hoover Aprons 77c

(2 for $1.50)

What an opportunity for those housewives who realize what a need there is during the Summer months for a supply of these neat, smartly tailored Hoover aprons! So handy to slip on . . . and so easy to look clean at all times . . . due to the reversible fronts. In such wanted colors as blue, rose, orchid and green chambray with white collar. Sizes 36 to 46.

MAIL AND PHONE ORDERS FILLED

Women! Smart, New Gingham House Frocks 57c

Styles very similar to those seen in much higher priced daytime dresses! Trimmed with refreshing looking touches of organdy. Small, medium and large sizes.

Gimbels Downstairs Store—Upper Level

Time to Get Needed Awnings—Cushions

Warm days are an urgent reminder of the necessity of having one's home and porch properly equipped with awnings, cushions, etc.

3000 Chair Cushions

At Low May Sale Price!

57c

Cushions to fit ordinary chairs. Covered with colorful cretonnes . . . securely button tufted. Get a supply at a saving!

Cretonne Cushions

Round or square shapes . . . of colorful cretonnes to match chair and swing cushions. Special..... 57c

Swing Cushions

4 Ft. Long, $2.47
5 Ft. Long, $2.94
6 Ft. Long, $3.47

Well filled cretonne covered and button tufted cushions. Excellent patterns and colors.

Awning Stripes

6-ounce awning stripe—blue, brown and tan—colors guaranteed not to run. 31 inches wide..... 25c

Drop Awnings

5 Ft. Wide, $1.94
6 Ft. Wide, $2.47
7 Ft. Wide, $2.87
8 Ft. Wide, $3.27
9 Ft. Wide, $3.57
12 Ft. Wide, $4.74

Window Awnings

30 In. Wide, $1.27
36 In. Wide, $1.37
42 In. Wide, $1.47
48 In. Wide, $1.57

Made from blue, brown or tan striped 6-ounce canvas. With necessary equipment for hanging.

Gimbels Downstairs Store—Lower Level

80x105-inch Novelty Krinkle Bedspreads $1.47

Spreads That Are Particularly Appropriate for Summer!

These spreads are of a good quality of cotton krinkle cloth with colorful stripes...rose, blue, gold, green and lavender. Long enough to cover the bolster. Get your bedrooms ready for Summer!

Bleached Sheets

81x90-inch seamless bed sheets; deep hem; ironed, ready for use. Each $1.00

Table & Wall Oilcloth

Blue band table and wall oilcloth for kitchen or bathroom. Bring room measurements. Yard at..... 25c

Oilcloth Table Covers

54x54-inch fancy colored table oilcloth covers; round designs. Each at..... 50c

Oilcloth Table Covers

48x48-inch oilcloth table covers; round designs. Several colors. Each at..... 37c

Oilcloth Scarfs

15x45-inch fancy colored oilcloth scarfs; white and tinted grounds. Each..... 19c

Crash Table Cloths

54x50-inch all-linen crash table cloths with fancy colored borders. Each at..... 97c

1,500 Yards Shelf Oilcloth 5c

12-inch shelf oilcloth...plain white and fancy borders...neat scallops. Very special, yd.....

Gimbels Downstairs Store—Lower Level

May Sale Values Afford Savings on Beds—Springs—Mattresses

Just a Few of the Many Extra Special Items Listed Below!

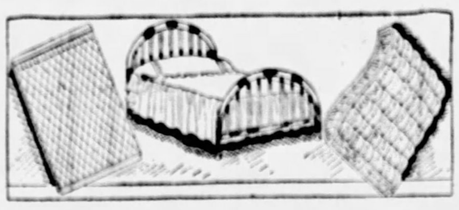

Windsor Bed Outfits

Brown Finish Windsor Style Bed, 100% New Cotton Mattress... Sturdy Fabric Springs..... $19.94

Pretty Windsor style bed outfits to complete your bedroom! Full and twin bed sizes. You will be surprised at the value represented for $19.94.

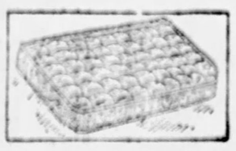

Layer Felt Mattress

50-lb. layer felt mattress, built layer upon layer. Heavy art ticking covered. All wanted sizes. At..... $9.94

Coil Springs

90 double deck coils of retempered premier wire; adjustable to fit either iron or wood beds. Wanted sizes.. $9.64

Gimbels Downstairs Store—Lower Level

Unpainted Furniture

An opportunity for the home-beautifier to paint furniture to suit her own preferences!

Bow Back Chairs $1.64

Hardwood; well braced; comfortable back.

Serving Table $5.84

Size 18x36 inches; 30 inches high; handy drawer.

Gateleg Tables $10.54

Hardwood, thoroughly sanded; practical and ornamental.

Chest of Drawers $22.24

Has 4 large drawers and 2 smaller ones. Of hardwood, thoroughly sanded.

Bookcases $8.74

24 inches wide; 5 shelves, spaced 7¼ inches apart.

Gimbels Downstairs Store Lower Level

Many Requests for

Women's "Gimbel Brothers" Foot Mould Shoes

MADE BY FAMOUS ENDICOTT-JOHNSON

$3.94

Sizes 3 to 8 in C, D and E Widths and Sizes 4 to 9 in EEE Width

ENDICOTT-JOHNSON, one of the largest manufacturers of shoes in the world, has made these Foot Mould shoes—ALL WITH THE ARCH SUPPORT FEATURE—especially for Gimbels Downstairs Store, Pittsburgh.

Two attractive models that combine smartness with real comfort...both illustrated here. The 5-eyelet oxford illustrated at the top may be had in patent leather or black kidskin...the 3-button lattice work pump is fashioned of patent leather. All with Goodyear welted sole and rubber heels.

Gimbels Downstairs Store—Upper Level

Fifth, Penn, Stanwix and Duquesne

JOSEPH HORNE CO

Telephone Order Board COurt 3000

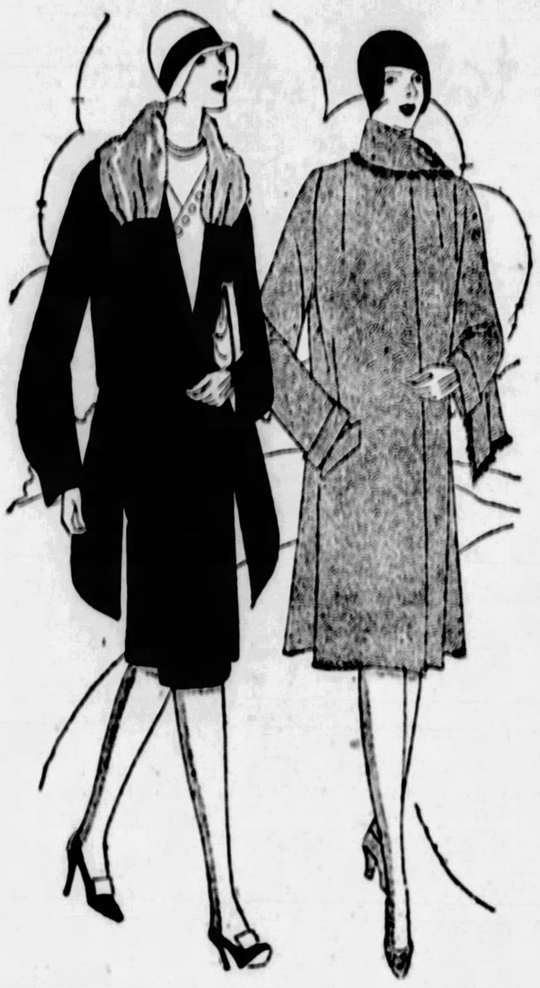

A Sale of Our

FINER COATS

$35.00

A Drastic Reduction of Regular Stocks

The backward April weather has put upon us the necessity of reducing our Spring Coat stocks in this very radical and unprecedented fashion, drawing unhesitatingly upon surplus lines, without consideration of cost or regular prices. So comprehensively have we gone into the matter, covering the stocks of four major departments, including coats of all types, that one can find a coat for every practical spring and summer need, in the selection.

There are unfurred coats, coats with rich fur collars, and coats with furless necklines accompanied by fur cuffs.

In addition to all the popular types of coats and fashionable cloths, silks and furs, there is a similarly broad choice of shades including black, navy and the lighter-than-navy shades, grays and tan tones.

This opportunity should stimulate to action all interested in new coats.

Dressy Coats ***Sportswear Coats*** ***Utility Coats*** ***Travel Coats***

Women's ***Junior-Misses'***

Small Women's ***Misses'*** ***Large Women's***

...Horne's, Second Floor...

Sunday Is Mother's Day

Every son and daughter, young or old, will want to remember Mother on her day. Horne's will mail your gift anywhere, or will box it for you to give personally. Here are a few suggestions:

Greeting Cards . . . With verses to express your sentiment, 5c to $1.00.

Candy...Specially boxed, with Mother's Day card, mailed anywhere, $1.00 to $18.50.

Books..."Mother," a collection of poems by Edgar Guest, 75c. Fiction, 75c to $2.50.

Gloves . . . Novelty cuff styles of black or white milanese silk. Priced $1.65 pair.

Perfume . . . Toujours Fidele (Always Faithful) by D'Orsay, $3.00, $5.00 and $12.00.

Umbrellas...All silk, in a variety of colors and styles, $5.00 to $22.50.

Scarfs . . . Double-width chiffon, plain, black and white or colored, $5.00 to $8.95.

Handkerchiefs . . . Linen with Chinese Mosaic corner and edge, 50c. Others in solid colors or white with colors, rolled hem, 25c to $1.00.

Fast-Color Cotton Voiles

50c Yard

The finest single-thread voile obtainable, printed with beautiful designs in hand-blocked effect, on black, navy or summery-colored grounds. Samples, tested in our own laboratories, are on view in the department to show the fastness of the colors. 38 inches wide.

See the Demonstration

Miss Edith Dodson, New York Stylist, will model several frocks made of these voiles and will be glad to advise you in the choice of materials and patterns for your own use.

...Horne's, Main Floor...

Specials in Women's Underthings

Silk Costume Slips $2.55

—of exceptional quality crepe de chine, tailored or lace trimmed. White and flesh, sizes 32 to 44.

Printed Silk Negligees $5.55

Washable printed silks in gay, modernistic colorings trimmed with plain colored rayon bands.

Rayon Underthings $1.00

Bloomers, step-ins, chemises and union suits ...well made and full cut. Pastel shades.

Pompadour Corsettes $3.55

—of sports satin with Kenlastic side sections. Boneless, yet most effective for restraint.

...Horne's, Third Floor...

For Spring Decorating Week

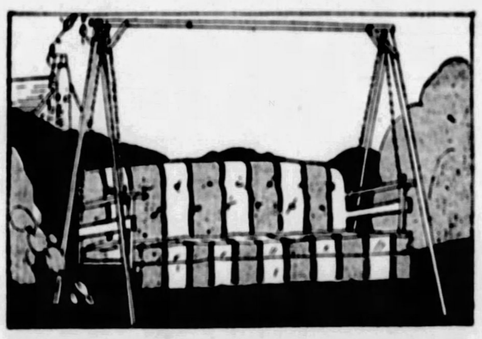

Couch Hammocks

Special $24.50

The couch hammock, shown above, is of heavy striped canvas, with a wooden arm rest; comfortably cushioned. Metal stand for hammock is $4.50.

Maple Chairs $4.95

A maple rocker, with cane seat and slat back, at this price. High-back maple rocker, with cane seat and back, special at $5.95.

Hickory Chairs, $4.50

Sturdily built hickory chairs with polished cane seat. Rocker to match, $5.50.

Rose Arbors $16.00

Square topped rose arbor of unpainted Oregon fir. Well made and substantial.

...Horne's, Seventh Floor...

Extraordinary Values in the

May Silk Sale

15,000 yards of brand new summer silks...purchased especially for this event...including staple weaves and novelties...for every summer use. Take advantage of these amazing price concessions to stock up on silks for the season.

$1.45 Yard

Plain and Printed Crepe de Chine
Radiums
Georgettes

$2.25 Yard

Flat Crepe
Suede Crepe
Canton Crepe
Satin Crepe
Printed Radium
Printed Fleur de Soie
Novelty Suede Crepe
Spiderweb Romaine

$3.25 Yard

Crepe Back Satin
Frosted Crepe
Satin Back Pebble Crepe

All of the above silks are 39 to 40 inches wide.

...Horne's, Main Floor...

Save 20% on

Dinnerware

This offer of a 20% discount on Dinnerware, is made every spring, just at the time when housecleaning or moving reveals the need of new china.

All Open Stock Dinnerware
All 100-Piece Dinner Sets
(Excepting Only Lenox)

You can save one-fifth of the cost, whether you are filling in with a few pieces, or selecting an entire new set.

...Horne's, Fifth Floor...

Glassware Specials

Water Glasses

$1.50 Dozen

Fine imported water glasses, of thin glass with etched design.

Relish Sets

$4.50

—of glass with encrusted gold band; with separate compartments.

Refreshment Sets

$4.50

Covered pitcher and six tall glasses; encrusted gold band trim.

...Horne's, Fifth Floor...

Relief Printed Invitations

100 for $12.75

For wedding invitations or announcements—a timely special in relief printing, made without the use of plates, following the delicate lines of engraving.

...Horne's, Main Floor...

Advance Sale of

MEN'S SUMMER SUITS

At Less Than the Usual After-Season Prices

Palm Beaches and tropical worsteds . . . in desirable patterns, colors and styles . . . all bought for Horne regular stocks and excellently tailored. Hot weather close at hand, and with these price inducements, it should be well worthwhile to select now.

Palm Beach Suits

(Coat and Trousers)

$10.00

Tropical Worsteds

$15.00 $24.50 $34.00

Two-piece styles at $15.00 and $24.50, three-piece styles at $34.00. Suits in the two latter groups are silk trimmed.

...Horne's, Men's Floor...

Infants' Dresses

Special $1.00

Beautifully made of white dimity with collars and cuffs of self in pink or blue . . . or of dainty prints with collars, cuffs and wee pockets of white dimity edged with fine lace. Infants' 1 and 2-year sizes.

Infants' Creepers

Special $1.00

Fashioned of good quality broadcloth in the comfortable new French pantie style. In yellow and blue trimmed with colored stitching. 1, 2 and 3-year sizes for infants and toddlers taking their first important steps.

...Horne's, Third Floor...

May Sale Savings on

HOUSEHOLD LINENS

Linens for the table, for the kitchen, and for entertaining, at prices which will urge those who need linens to buy now.

Lunch Sets—$3.00

Hemstitched linen damask sets, all white or with colored border. 54-inch cloth and six napkins.

Irish Damask, Yard $1.25

Full-bleached linen damask—70 inches wide.

Table Cloths $3.00

Irish linen damask cloths in four patterns, 70x70 inches. 70x88 inches, $3.75.

Napkins, Dozen $2.50

Heavy quality Irish linen damask, 15x15 inches.

Dinner Sets $5.75

Hemstitched Irish linen damask cloth, 66x66 inches, with six 18x18-inch napkins, laundered and boxed.

Pillow Cases, Each 75c

Hemstitched Irish linen of heavy serviceable quality. 22x34 inches.

Bridge Sets $3.75

Italian hand-embroidered linen bridge sets, of cream linen with ecru embroidery.

Tea Sets—$1.50

Linen bridge or tea sets, with Porto Rican hand-embroidery in colors. Cloth and four napkins.

Tea Cloths $1.00

Hemstitched cloths of fine white linen, 36x36 inches. Napkins to match, 13x13 inches, 20c each.

Hand Towels 60c

Irish linen huckaback towels with deep damask borders. Hemstitched hems. 18x34 inches.

Bath Towels 45c

Turkish bath towels with neat line borders in pink, blue, green, gold or lavender, 23x46 inches. $5.00 dozen.

Glass Towels 35c

Linen crash towels that do not "lint." Words "Glass Cloth" woven in red or blue border.

Toweling, Yard 30c

Heavy absorbent linen crash for dish or roller towels. Borders in blue, red, gold or green.

...Horne's, Main Floor...

THE BEST PLACE TO SHOP AFTER ALL

BANKER FOILS ABDUCTOR; SCIENTIST SLUGGED

TWO ATTACKED IN ROAD AT WASHINGTON

WASHINGTON, May 10.—(AP.)—Washington and Maryland police were co-operating in a widespread search today for a youth believed to have been responsible for an attack last night on Leonard W. Kephart, Department of Agriculture scientist, and an attempt to abduct E. Percival Wilson, bank official.

Kephart, left unconscious and stripped of most of his clothing after the attack, turned up later for treatment in Soldiers' Home Hospital and this morning was taken to his home in nearby Takoma Park, Md.

Wilson frustrated his captor's efforts, whatever they may have been, by attacking him and gaining possession of his pistol after the man had driven him a mile away from the rear of his home in nearby Chevy Chase, Md. Wilson is secretary of the National Savings and Trust Company, of this city.

Police believe the same man was responsible for both the attack and the strange holdup of Wilson because Kephart's automobile was used to spirit the bank official away.

It was first thought that Kephart, an agronomist in clover investigations, possibly had been killed, as a second pistol, with one cartridge exploded, was found in the automobile used by Wilson's abductor after the bank official seized another from the man.

Kephart told police that while driving through Soldiers' Home grounds he was stopped by a man who appeared to be sick. Asking him what he wanted, the man pulled something from his pocket and struck Kephart over the head, rendering him unconscious.

Regaining consciousness, the scientist found his trousers and shoes gone and a severe cut on his head. His automobile also had been taken.

All this information came to the police after Wilson had reported his experience. The banker said he was about to leave his garage about 10:30 o'clock last night when a man, about 25 years old, pressed a pistol in his ribs and ordered him to get in his car.

They drove about a mile down Connecticut avenue, during which, Wilson said, he was forced to kneel down in the car. Believing the man wanted money, Wilson said he volunteered what funds he had, but the man refused, saying:

"This is going to be something new."

Stopping the car at the lake, the man ordered Wilson to get out after doing so himself, whereupon the bank official, so he told the authorities, screamed for help, attacked the man and wrenched the pistol and a holster away from him. The man ran down the road and jumped on the running board of an automobile traveling toward Washington. Wilson later met two Montgomery county (Md.) officers, told them his story and gave them the pistol he had seized. Ownership of the car was traced to Kephart through the license plate.

DEMOCRATS' CONVENTION HALL RISES

Photo by F. & A.

This is a rear view of the convention hall fast going up for the Democrats' presidential convention in Houston (Tex.), starting June 25. In this hall Gov. Al Smith, of New York, will be nominated—or else.

JURY FREES DRIVER IN AUTO ACCIDENT

Charged with running down a number of persons at Sixth avenue and Smithfield street, Simon Zaferson, of 910 Madison avenue, North Side, was acquitted of two charges of aggravated assault and battery in Criminal Court before Judge H. H. Rowand yesterday. The jury ordered the defendant to pay the costs. He was accused of driving his truck past a stop sign January 18, and striking pedestrians crossing Smithfield street, injuring Margaret Nemeth and Margaret Fekete, of Hazelwood, and Mr. and Mrs. Ignace Szranowski, of Carnegie. The defendant claimed that his brakes failed.

31st Anniversary Sale

FRIEND'S

900-908 Penn Ave. Corner 9th Street

FREE GIFT With Every Purchase!

GENUINE VALUES On Easiest Terms!

Friday Feature!

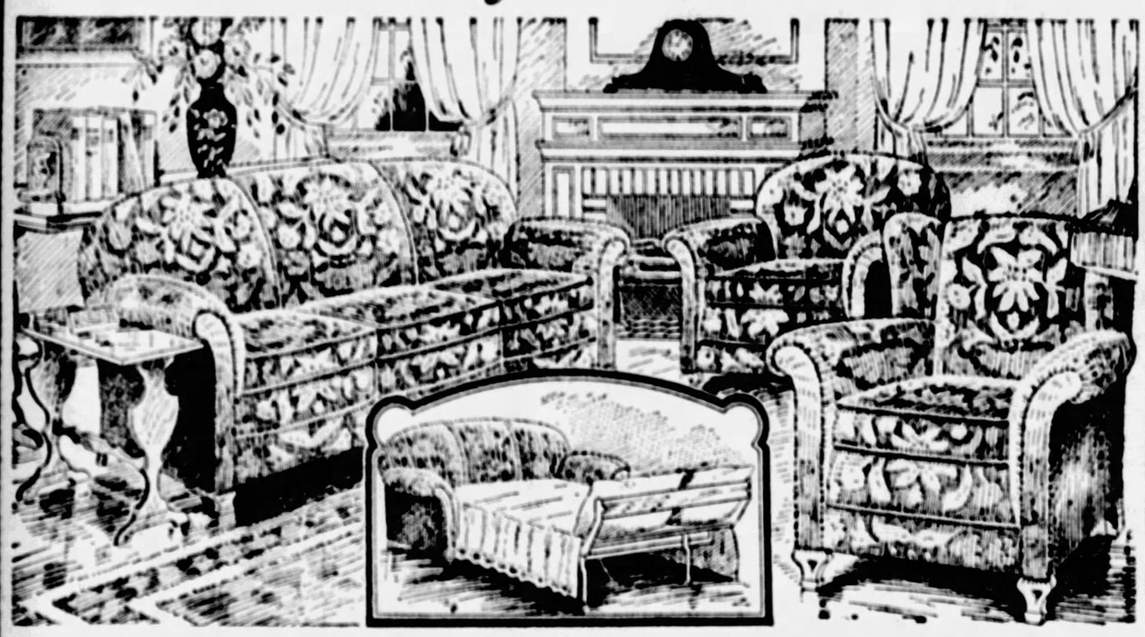

With Kroehler Davenport-Bed

8-Pce. Living Room

$10 DELIVERS THE COMPLETE OUTFIT—

ALL THIS INCLUDED!

Velour Davenport-Bed, Arm Chair, Rocker, Cotton Mattress, Davenport Table, End Table, Bridge Lamp and Junior Lamp—Friday Birthday Sensation .....

$149

GREATER-Than-Ever Value-Giving is the keynote of our 31st Anniversary Sale! And this beautiful living room outfit is our latest effort! Complete, mind you, with eight quality-right pieces modern in design and finish. The Kroehler davenport conceals a full-size bed—an added convenience! Beautify your home and save genuinely tomorrow.

THE SUN-TELEGRAPH

Enjoys by Far the

Largest Sunday Circulation

Ever Attained By Any

Pittsburgh Newspaper

(Advertisement.)

Stomach Misery Ended Forever. Read This Offer

No More Indigestion When You Put Your Faith in Dare's Mentha Pepsin.

Ask May's Drug Stores About Generous Money-Back Offer.

Don't worry any longer about distress after eating, heaviness, gas or sour stomach, for just one tablespoonful of Dare's Mentha Pepsin, a delightful elixir, will stop the distress and make your stomach feel fine and fit.

Thousands will vouch for the truth of this statement and thousands more will tell you that the most stubborn and chronic cases of indigestion and gastritis rapidly yield to this wonderful medicine and that stomachs habitually weak and upset are made strong, healthy and vigorous.

Try one bottle. If it doesn't help you, May's Drug Stores, or any druggist will gladly return the purchase price.

(Advertisement.)

To Mothers

"MOTHER'S FRIEND" is a comfort, it is so soothing, and its daily use makes the skin soft and pliable.

Three generations of mothers have praised "Mother's Friend." "I think it is *worth its weight in gold*," writes Mrs. Lelah Mabe, Lawsonville, N. C.

Start using "Mother's Friend" tonight! It is sold by all drug stores.

Write for *free* booklet. Bradfield Regulator Co., Desk 28, Atlanta, Ga.

CALLOUSES and Burning Soles

In *one minute* Dr. Scholl's Zino pads for Callouses give you complete relief. They stop the friction and pressure of shoes and are quickly healing. Removing callouses with harsh liquids or caustic plasters is unsafe often causing acid burn. Zino pads are thin, protective. At all drug, shoe and dept. stores—35c per package.

Dr Scholl's Zino-pads

Put one on—the pain is gone!

(Advertisement.)

FINDS A WAY TO STOP ATTACKS OF FITS

Reports are received of an amazing treatment that epileptics state has proved successful in stopping their attacks. R. Lepso, Apt. 71, 895 Island Ave., Milwaukee, Wis., has been supplying sufferers with this treatment. He now wishes to reach all those who have not been helped and to do so is making the startling offer of a generous treatment free to all sufferers. Anyone afflicted should write to R. Lepso and this free treatment will be sent them at once.

When Nothing "Tastes Good" TRY TODD'S WINE TONIC FOR SALE AT ALL DRUGGISTS

Let Us Help You Plan a *Different* Vacation

Take one of these interesting low-rate tours and make your vacation dollars travel farther. See new country—cover more ground—and do it in ease and comfort at moderate cost. Make this a *different* vacation.

NORTHERN MICHIGAN

Cool, invigorating, inviting. Myriads of streams and rivers filled with gamy fish. Excellent golf courses and tennis courts. Horseback riding over rustic trails. In the evening—dancing to good music at scores of attractive hotels.

21-Day Round Trip Fares

Mackinac Island	$29.40
Mullet Lake	27.20
Topinabee	26.90
Indian River	26.65

CIRCLE TOURS

Go one way—return another. See Niagara Falls and its evening illumination. Enjoy a boat trip on Lake Ontario, see Thousand Islands and then on down the St. Lawrence River to Montreal and Quebec. Thence through the mountains of New England to Boston. Return direct, or via New York and Washington.

	Round Trip
New York	$51.29
Boston	55.47

CANADA

Primeval forests ribboned with rivers and dotted with lakes teeming with bass, pike and muskellunge. Splendid hotels, cottages and camps. Delightful trip down the St. Lawrence. Visit Montreal and Quebec.

	Round Trip
Beaumaris—(Muskoka Lakes)	$28.32
Parry Sound	28.27
Algonquin Park	31.47
Huntsville	28.17
Montreal	39.00
Quebec	48.05

NEW ENGLAND

Famed for its quaintness and historic "shrines." Old fishing towns with their fleets of picturesque sailing vessels. Visit the famous resorts and beaches at Plymouth, Gloucester, Marblehead, Portland, Bangor, Bar Harbor, Old Orchard. See Niagara Falls en route.

	Round Trip
Gloucester, Mass.	$48.16
Plymouth, Mass.	48.16
Bar Harbor, Me.	61.82
Portland, Me.	48.16
Old Orchard, Me.	48.16

Sixteen-Day Limit Tickets
Chautauqua Lake, Lily Dale, Dunkirk, Niagara Falls, Toronto.

Attractive Week-End Fares
Ashtabula, North East, Erie, Chautauqua Lake

Hundreds of other vacation points. Attractive fares everywhere. For complete information and assistance in planning your trip send the coupon or call at the most convenient P. & L. E. ticket office.

Pittsburgh & Lake Erie

City Ticket Office:
506 William Penn Way, Union Trust Bldg.
Phone: Atlantic 4298, Court 3201
P. & L. E. Passenger Station, Phone: Court 3201

For Further Information, Mail Coupon
C. W. Cook, District Passenger Agent
Pittsburgh & Lake Erie R. R.,
506 Wm. Penn Way, Pittsburgh, Pa.
Please tell me all about a trip to
Name
Address

S.S.S.

More Charm—*no blemishes now*

Underneath a clear, smooth skin, healthy tissues—*full of rich, red blood*—thrive.

No worry about pimples now. Instead there is a certain satisfaction that gives confidence.

All this because rich, red blood is Nature's way of building and sustaining the body.

Without plenty of rich, red blood, there can be no strong, sturdy, powerful men, or beautiful, healthy women.

You know a clear skin comes from within. Correct the cause—through the blood—and pimples, boils, eczema and that sallow complexion will disappear.

Thousands have regained their strength and charm by taking a few bottles of S.S.S.—Nature's own tonic for restoring the appetite—building strength—and clearing the body of so-called skin troubles.

All drug stores sell S.S.S. in two sizes. Get the larger size. It is more economical.

—purely vegetable

"Thanks to S.S.S., I got rid of pimples and blackheads. My face now has a smooth feeling. I think S.S.S. does many wonders for the system. Besides giving me a clear complexion, it gave me a healthful look."—Miss Angela Annunzio, 1007 S. Racine Ave., Chicago, Ill.

"I was troubled with pimples and blackheads. I took a course of S.S.S. It cleared my face and back. I think S.S.S. is wonderful. I have told many friends about S.S.S., and they are getting as much benefit as I did."—Miss Ruth Gahm, 1134 Elden Ave., Los Angeles, Calif.

a clear skin comes from within

WILSON A. SHAW, PITTSBURGH BANK HEAD, DIES

AGED FINANCIER WAS LEADER IN COMMUNITY

Wilson A. Shaw, 82, vice president and chairman of the board of the Bank of Pittsburgh and well-known in banking circles here, died early this morning at his home, 520 Pine avenue, Sewickley. Besides being connected with the Bank of Pittsburgh, he also was chairman of the board of the Fidelity Title and Trust Company and honorary president of the Associated Charities.

Mr. Shaw was born in Glenshaw and was a life-long resident of the Pittsburgh district. He was an elder in the Shadyside Presbyterian Church and was a member of the Duquesne Club and the Edgeworth Club, Sewickley. He leaves a sister, Mrs. William O. Campbell; three nieces, and a nephew.

ARCHITECTS APPOINT CONVENTION DELEGATES

The American Institute of Architects will hold their sixty-first annual convention at St. Louis, Mo., May 16, 17 and 18. The Pittsburgh chapter of the A. I. A. has elected Messrs. Thomas Ludlow, Lawrence Wolfe, Jr., Edward J. Weber, Sydney Heckert, Jr., Lamont Button and M. Nirdlinger as delegates.

300 Hogs Upheld As Garbage Disposers

David H. Chambers' 300 hogs can continue to eat Wilmerding garbage, Judge James H. Gray of Common Pleas Court handed down a decision which in effect means just that.

S. T. Barnes and other taxpayers sought to enjoin the Borough Council from entering into a garbage removal contract for 1928 and 1929. Chambers had the contract for last year. Complaint was made that Chambers was not the lowest bidder, but the court decided that the borough councilmen did not abuse their discretion in letting the contract to Chambers, who maintains hogs which are worked in eight-hour shifts to consume the garbage.

ORDER WATER LINES TO PARK

County Commissioners yesterday authorized the county law department to draw up an agreement between the county and South Pittsburgh Water Company, for the extension of a water line to the property line of South Park.

With plans for extensive improvements formulated, the park property is without water supply. The line will extend from Broughton to the park line a distance of 2,450 feet. Later the line will be further extended throughout the park area to supply proposed swimming pools, lagoons and lakes.

HERE'S THAT FELLOW

ABOUT WHOM BRISBANE SPEAKS

Here is your first photograph of the modern "Rip Van Winkle," the toad for whom a 31-year sleep in the cornerstone of the Eastland (Tex.), courthouse is claimed. Arthur Brisbane in "Today" on Page One of The Sun-Telegraph comments on his long hibernation.

Loop-the-Loop Bars Field to Acosta

CHICAGO, May 10.—(AP.)—Bert Acosta, trans-Atlantic flier, today was barred for 10 days from the use of the Chicago municipal airport.

Action by John Casey, superintendent of the field came after Acosta had completed a loop-the-loop, dipping so close to the field that his wheels nearly touched, and had executed a series of sharp banks 100 feet in the air.

Alarmed by the risk of a crash with other airplanes using the field, Casey signalled Acosta down.

Acosta laughed as he pleaded violation of the rules and accepted his suspension good naturedly.

WOMEN TO SHOW RARE ANTIQUES

Books, engravings, clocks and articles of furniture of every sort that filled the homes of the early settlers of Upper St. Clair and Bethel townships have been collected by the St. Clair Women's Club and will be exhibited in an antique show Friday night at the home of Mrs. Ernest C. Irwin, Brookside Farms.

Many of the articles are from 150 to 200 years old and have been gathered from all parts of the country to supplement the display of local relics.

Wearing apparel that belonged to the belles of 100 years ago in Pittsburgh and Southern Allegheny county includes a collection of shawls, hats and bonnets of every decade from 1800 to 1910; silk and satin gowns, dolmans, muffs, sunshades and slippers of the ancient days.

Spinning wheels, reels, wood fire kitchen utensils, homemade sausage grinders, andirons, etc., are included, as well as old firearms, powder horns and swords used by soldiers long since passed away.

Copies of the original patents to settlers' lands, curious old maps and the voting list of St. Clair township in 1824 are in the exhibit.

Dollar for Dollar

where can you match the value of

Keds

Trademark Reg. U. S. Pat. Off.

The *"Conquest"*—This Keds model with vulcanized crepe rubber sole, gives sure grip and wonderful wear.

Keds come in more than 30 different styles for men, women and children—priced from $1.25 to $4.50.

They are not Keds unless the name Keds is on the shoe.

Keds are made only by the

United States Rubber Company

TOBACCO STAINED TEETH

NOW Easy to whiten Easy to keep white WITH

Mu-Sol-Dent

TOOTH PASTE

Pain

Don't suffer. Anti-Kamnia is pain's greatest enemy. One or two Anti-Kamnia Tablets quickly banish pain from headache, toothache, rheumatism, neuralgia, lumbago, sciatica, etc. Also break up colds, grippe, fever. End insomnia and nervousness. Scientific, balanced formula insures safety and certain results. Prescribed by doctors for more than 25 years. 25 millions sold annually. Sold by druggists everywhere in handy tins. 25c. A-K on every tablet of the genuine.

Anti-Kamnia

Quick Relief from Pains and Aches

Tomorrow, Promptly at Nine A. M. On Our Second Floor

FRANK & SEDER

FIFTH AVENUE, SMITHFIELD AND DIAMOND STREETS. ATLANTIC 2100 PITTSBURGH, PA.

EXTRA! EXTRA!

A Birthday Surprise!

That Will Make Every Woman Who Delayed Buying Her Spring Coat Thank Her Good Fortune

Unexpected Break In Coat Market!

Coldest April in years! Women's and Misses' Coat Stocks were getting higher and higher! Manufacturers growing panic-stricken .... Forced to take their losses and unload their coats at about

50c On the Dollar!

We didn't *need* . . . and maybe you don't *need* coats, but *everybody can use* coats when they can buy 'em for a fraction of their real worth. And remember SPRING has really JUST STARTED . . . so here we come along and say to you, "Buy a Spring Coat NOW at an END-OF-THE-SEASON REDUCTION.

Coats Made to Sell Up to $29.50	*Coats Made to Sell Up to $45.00*	*Coats Made to Sell Up to $65.00*	*Coats Made to Sell Up to $85.00*
$14.75	$21.75	$33.75	$46.75

Coats for Women . . . for Misses . . . for Juniors . . . for Larger Women. Travel Coats . . . Sports Coats . . . Dress Coats. Coats fashioned on the newest approved styles, including the scarf coats, cape coats, fur cuffed coats, tailored collar coats. Coats with beautiful fur trimmings. Coats of the highest quality woolen and silken materials. REMARKABLE COATS from every standpoint of style and value.

SEE OUR OTHER ADVERTISEMENTS ON THE FOLLOWING TWO PAGES

Frank & Seder Birthday

Men! Our Great Birthday Clothing Features

Hart Schaffner & Marx SUITS-TOPCOATS

That Sell Regularly at $40, $45 and $50

$28

To men who know the fine quality of Hart Schaffner & Marx Suits and Topcoats, this is unquestionably the clothing "buy" of the year. The same fabrics, the same quality, the same styles that were selling at $40 to $50 before this Birthday Event can be bought during this celebration at $28. Is it any wonder men are buying two and three garments at these savings?

Hart Schaffner & Marx FINER SUITS

Regularly $50, $55 and $65

$38

The finest of woolen fabrics—most expert tailoring—exclusive colorings and patterns—smartest style—all these combined in this Birthday selection at $38. A remarkable saving for the man who wants the best.

Budget Buying Plan—Pay in 10 Weeks

Frank & Seder—Men's Store—Fourth Floor

Birthday Sensation in

SILKS

That Were Made to Sell Up to $3.49 Yard

$1.00

$1.69 Printed Georgette Crepe; 39 inches wide	$1
$2.50 Satin Crepes; 40 inches wide	$1
$1.95 Pure Silk Radium; white, black and pastels	$1
$1.59 to $2.25 Pure Silk Taffeta; changeable colors	$1
$1.49 to $2.25 Celanese Voiles 39-inch	$1
$1.95 to $2.25 Pure Celanese Satins; colors	$1
$1.95 40-inch Sport Silks—summer colors	$1
$1.49 to $2.49 Washable Crepes—39-inch; 50 colors	$1
$1.59 Georgette Crepes, 39-inch; pure silk; 35 colors	$1
$2.49 to $3.50 Costume Satins; 40-inch; brown and navy	$1
$1.59 Striped Broadcloth; 32 and 36 inches	$1
$1.95 Polka Dot Foulards; navy grounds	$1
$1.95 Washable Broadcloths — plain colors	$1
$2.95 Spiral Crepe; silk-and wool; 40-inch	$1
$1.95 Satin Charmeuse; 40-inch —heavy, all-silk	$1

Frank & Seder—Fifth Floor

Birthday Sale!

Odd Fur Coats

All Next Season's Styles Rather Than Pack Them Away!

$65

Regardless of Former Cost or Selling Price

Included Are:

Natural Muskrat Coats, Mole Coats, Marming Coats, Opossum Coats, Giraffe Coats. $16.25 will hold fur coat in Cold Storage until wanted.

Frank & Seder—Second Floor.

Continuing This Remarkable Birthday

Sale of Lamps!

At About 50c on the Dollar

Lamp Outfits

Base and Shade Complete

Think of it! At this one low price you may buy just the lamp you've needed for living room or hall—a wonderful variety of antique metal bases, twisted or fluted stems, with georgette shades.

$5

Metal Bridge Lamps

Gracefully patterned stems that need only a smart shade to complete them. Six-foot cord and separable plug.....

$1

Brass Lamp Bases

New designs and brass tubing effects, worth to $5..

$2.98

Inlay Pleated Shades

Large, wide pleats, shades in all regular sizes, and a full run of the new patterns—offered at savings most unusual.

85c Bridge Shades | **$1.59** Juniors, Etc.

Frank & Seder—Balcony

2-HOU... 9 A.M. to ...

Wilton Carp... $1.69 to $2.50 ... and Wilton ... Carpet Samples, assortment.

Women's Cr... Windsor crepe ... Dainty paste... sizes.

Wool Floor ... With long adju... Large size mop... for dry dusting

Bath Mats, S... Good heavy qua... —attractive des... irregular.

Krinkle Bed ... Size 80x105—wa... striped effects, ... grade.

Coty's Powd... Regular $1.50 va... ed colors—for ... Friday at 79c.

Shiki Casem... Natural shades—... —regular 35c ... hours only at ...

Men's Night ... Made of good ... of-Loom muslin ... regular. Limit ...

Boys' Sealpa... Genuine Sealpa... letic union suit... to 14. For two

Barton's Dy... Double service ... Restores the ... the cuffs.

Satin Maid, ... For slips, beds... and children's ... wide. All colors

Regu... Han... $... .79

All leathe... made of smar... ers, in unde... velope style... shades.

Frank & ...

Men! Birthday Sale of $1 to $1.50

New Neckties

55c 2 For $1.00

A gorgeous Birthday selection—all the newest colorings, patterns and materials—neat tick patterns, Spittlefield designs as well as popular stripes in a great variety of color combinations—not a tie in the lot worth less than $1.00—many of them are $1.50 grade!

Frank & Seder—Men's Store—Fourth Floor

Our Birthday Brings Exceptional Savings in

SUITS

$16 & $22

Meriting Much Higher Prices

Suits of every kind: tailored and ensemble; sports and semi-dress; tweeds and twills; light and dark colors; long or short coats; two or three pieces; and sizes for women and misses.

Frank & Seder—Second Floor.

Remarkable Values in Our Birthday Sale

House Frocks

The Kind That Sells At Much Higher Prices

$1

More colorful and interesting prints than ever before, and a marvelous variety of designs and colors from which to choose. Dimities, Batistes and combinations of fabrics, all most engagingly trimmed.

Sizes For Women and Misses
36 to 44—46 to 54

Frank & Seder—Third Floor.

A Special Feature in the Birthday Sale!

Marquisette Panels!

Made to Sell Regularly Up to $2 Each

No wonder they are so soft, fine and well made of the finest spun two-ply yarns, both ways, and the same weaving gives them added lustre, too.

$1.17 Each

39 in. wide, made by experts, 2¼ yards long, with fine 2½-inch rayon fringe—hemmed and finished with care. Exceptional values at this unusual price.

SIXTH FLOOR

Criss-Cross and 5-Pc. Ruffled CURTAINS

New shipments to feature the second week! More than forty-five distinct styles in the lot, values that we can conscientiously call "outstanding." All curtains obviously of the better grade.

$2 Values	$2.50 Values
$1.19	$1.48
$3.50 Values	**$4.50 Values**
$2.19	$2.98

Regular $1.59 Washable

Window Shades

Standard size, 36x72—sunfast, water resistant, will not curl or pin hole, cread, ecru, stone color... **77c**

AWNINGS

30, 36, 42 and 48 in. window awnings, in the season's best colors, tan and white, or green and white..... **$1.25**

Boys' Up to $2.95 "Peter Pan"

Wash Suits

$1.39 3 for $4

All the finest materials—Broadcloths, Poplins, Rayon Combinations, Novelty Prints, Dimities, Madras and many others. Dozens of different styles—scores of color combinations. Sizes 2 to 8 years.

Every "Peter Pan" Suit Is Guaranteed

The "Peter Pan" guarantee insures you thorough satisfaction or a new suit.

Boys' Dept.—Fourth Floor

Surprising Values in Birthday Sale

Girls' Coats

Valued Up to $13.98 **$8.98**

Smart, effective coats for girls 8 to 14 years old. The styles include both sports and dress models, and are made of tweeds, twills and plaids, with every new type of collar.

Extra! Girls' Coats

Sports and dress of tweed and twill, cleverly trimmed. Sizes 8 to 14. **$3.98**

Frank & Seder—Third Floor.

10th Birthday

Great Birthday Sale! Women's

Spring Hats

$1.88

Regular $2.98 Values!

Solid Straws, Crochet Viscas, Faille Silks, Tailored Straws, etc. All the season's most preferred colors; all head sizes.

Frank & Seder—Basement

Women's Full-Fashioned

Silk Hosiery

69c

Up to $1.25 Values!

Pointed heels, black heels and plain heels. Plain and picot tops. All sizes 8½ to 10. Every new color is featured in this choice assortment.

Frank & Seder—Basement

A Supreme Basement ...

Sp...

FRIDAY FEATURES

R SALES
A. M. Only!

amples
Wilton Bound color Floor $1.00
Gowns
ready, dies. All at Floor 67c
for handle, be used sitting. Balcony 88c
ial absorbent slightly 5th Floor 79c
eads colors in ular $1.79 5th Floor 99c
& Perfume All wants- urs only reet Floor 79c
Cloth, Yd. inches wide ic. Two ard. 5th Floor 19c
rts at Fruit- ghtly ir- customer. 7th Floor 59c
Union Suits boys' ath- sizes 24 rs at 59c. 7th Floor 59c
Shine ic polish, —conceals rd Floor 35c
'd at ds, drapes es—36 in. 10th Floor 39c

$2.95
Bags
.79
and bags, well fashionable leath- pouch and en- Effective street
—Street Floor

New Features in This Great Birthday Sale of
ROOM RUGS

New shipments of Fringed Wilton Velvets, Seamless Velvets and Axminsters — made to sell regularly at $30 and $35 — the last word in rug weaving and coloring.

$22

Soft, mellow patterns Sloane and Alexander Smith, in 9x12, 8.3x10.6 and 11.3x12 Manor rugs —deep, rich nap, sensationally priced — recognized by rug men as outstanding values in quality rugs.

$45 and $50 Room Rugs
9x12 Wool Chenilles, 9x12 Fringed Wiltanas, 9x12 Sanford's Axminsters and 7.6x10.6 Super Chenilles, super quality rugs from super makers.

$32

$85 & $90 Wilton Rugs
9x12 and 8.3x10.6 pride Mohawk qualities, heavy double cushion surface and without peer, grade for grade, at regular prices—now at sensational savings.

$65

EXTRA! LINOLEUMS
One of the country's largest mills sold us its entire surplus stocks at great concessions, as a means of contributing to our Birthday offerings.

95c grade sq. yd. 59c
$1.39 inlaids sq. yd. 79c

$2 Super Inlaid Linoleums
Embossed patterns and colors, the kind that sell regularly at almost twice the price $1.39

Linoleum Art Rugs
Long wear, cork body and Linseed, mounted on heavy burlap backs, easy to clean, if perfect would sell for $15..... $7

$7.50 Kind, 6x9 ft..... $3.55
$9 Kind, 7.6x9 ft..... $3.94

Frank & Seder—Sixth Floor

Birthday Savings in
Wash Fabrics
Linens & Domestics

Dimities, Batistes, Rayon Alpacas, Voiles, yard..... 29c
Rayon Sport Satin, 44-in. Voile, Cotton Charmeuse, Broadcloth 44c
54-inch Zigzag Table Padding—yard..... $1
Size 58x54 in. Mercerized Table Cloths..... 79c
Three-piece Linen Buffet Sets, lace edged..... 49c
Seven-piece Linen Luncheon Sets; solid colors... $1.99
Reg. $1.79 Heavy unbleached Muslin mattress covers..... $1.44
Size 42x36 in. Pillow Cases, with wide hems, each..... 22c
Heavy, absorbent Turkish Towels; white or colored border..... 33c
Reg. $3.69 Cotton Comforts, floral covering..... $2.55
Five-piece hand embroidered bridge sets..... 69c
Rayon Bedspreads; 80x105 inches; rose, blue, gold green..... $2.49
Embroidered Pillow Cases; muslin, with embroidery and lace edge, pair..... 49c

Fifth Floor

$3.98 to $5
Blouses
$2.98

Women's and misses' new vestee blouses, made of fine washable crepe de chine and radium. Attractively styled and well made.

Third Floor

Tomorrow—Quality & Economy Combine in These
SILK DRESSES
Three Typical Examples of Our Wonderful Birthday Values

Sizes For Women, Misses, and Larger Women

$12.95

Every New Style and Color of the Season

Dresses that will fill the need of every business and social duty of smartly dressed women. Flat Crepes and striking new printed silks are cleverly designed for street, business and sports; flowered chiffons, illusive laces, are alluringly styled for afternoon pleasures, and the evening dresses are fascinating in the simple, yet sophisticated femininity.

Finer Type FROCKS
$21.95

An unlimited assortment of intriguingly fashioned frocks for women who admire and demand the smartest, most becoming styles.

French Room FROCKS
$29.75

A collection that defies description, so varied, so beautiful and so utterly chic are the styles, so undeniably desirable the materials.

Frank & Seder—Second Floor

Our Birthday Sale Brings You New and Fashionable
MILLINERY

Considerably Less Than the Accustomed Price For Such Styles $3.55

Summer's smartest and loveliest styles are presented in these hair hats in either the small, tightly fitting style, or the larger picture type of chapeaux. There are also large Milan hats with crowns of velvet or satin, and unusually modeled hats of hair combined with satin or crepe. All head sizes and all colors.

Frank & Seder—Third Floor

Our Birthday Sale Offers No Greater Value Than These
"Arch-Healer" SHOES

Each pair with guaranteed built-in Arch Supports $3.98

When $6, and even higher priced shoes are sold for $3.98, women who demand comfort and style in their shoes should certainly buy two or three pairs. These shoes are smartly styled in oxford, and strapped pump manner, in black and brown kid, tan calf and white kid.

Frank & Seder—Third Floor

A Birthday Sale That Will Make Hosiery History!

Full-Fashioned, Pointed Heel Pure Silk HOSIERY

Every pair genuine Berkley Hypoint, pure silk chiffon, selling regularly at $1.95. $1.19

Every pair full fashioned, pure silk from top to toe; chiffon weight; with Berkley stamp; every pair perfect; also 5,000 pairs Service Weight hosiery. Scores of new Spring and Summer shades.

Frank & Seder—Street Floor

Bargains in Our BASEMENT!

rthday Feature! Hundreds of Women's and Misses' Newly Arrived
oring Coats

Poiret Twills
Fine Satins
port Materials
Fine Kashas

$9.95

Smart New Models for Women, Misses and Stouts

at ⅓ to ½ OFF

Women and misses who have delayed buying their Spring Coat will find this sale offers unsurpassed values. Featuring a wonderful selection of all that's new and smart for Spring wear; scores of sparkling new colors in women's and misses' sizes, 16 to 52.

Women's and Misses' Silk and Foulard
DRESSES

Bought at a special low price and sold tomorrow on the same low basis; large selection of popular styles and colors, women's and misses' sizes 16 to 52.

$3.98

Frank & Seder—Sub-Basement

Mothers! Great Savings on
Girls' Coats

Sizes 7 to 14 Years.. $3

Tailored of plaids and pairs, cleverly fashioned models in attractive styles and colors.

Sizes 2 to 14 Years.. $5

Fashioned of poiret, tweeds, plaids and velours, below regular selling price.

Frank & Seder—Sub-Basement

Outstanding Birthday Sale!
Boys' 2-Pants Suits

$2.77

Regular $4.98 Grades!

Good wool-mixed two-pants suits in a wonderful variety of new patterns; popular Norfolk styles, in sizes 9 to 17 years.

Frank & Seder—Basement

A Great Birthday Offering!
WALL PAPER

To 19c Papers
8½c

Newest colorings and designs — suitable for any room in the house. Tapestries, foliages, blocks and granites.

To 29c Papers
15c

Varnish tiles, tapestries and foliages—30-in. Duplex Polychrome, fine bedroom papers, pretty embossed ceilings.

SOLD WITH BORDERS!

To 49c Papers
29c

Heavy embossed, engraved and new blends for panel effects. Big variety to choose from.

To 59c Papers
39c

Rough plastic effect in lovely shades of taupe, grey, yellow, etc. Also embossed tapestries, foliages, ink engraved papers for the better rooms.

Room Lot Paper
10 Wall, 20 Yds. Border, 6 Ceiling. $2.00 Value!

Complete room lot! Suitable for any room in the house. A remarkable value at this price. $1.29

$4.90 OILCLOTH WALL COVERING
Guaranteed first quality — sanitary and can be washed—48 in. wide—12 yards to a roll. Blocks, white and colors. $3.49 ROLL

Birthday Paint Specials

READY MIXED
PAINTS
A Real $3.50 Value
$2.49

Flat Wall Paint, gal. $2.49
Varnish Stains, gal. $2.49
Ground Color, gal. .$2.49
Flat White Paint, gal. $2.49
Varnish for all purposes, gal. $2.49
Floor Varnish, gal. .$2.49

Porch and Floor Enamel, $1
Also furniture enamel, tough and elastic.

Asbestos Roof Coating, $1
Also roof cement—will stop that leaky roof.

Linoleum Varnish, Qt. $1
Dries with a high lustre very hard overnight.

White Enamel, Quart $1
For walls and furniture.

Frank & Seder—Sixth Floor

CRASHED FLIER AIMED AT ROME

THOMAS KILLED HIDING HOP SECRET

NEW YORK, May 10.—(AP.)—Lieut. Royal V. Thomas, former army flier who crashed to his death at Teterboro airport in New Jersey yesterday, was killed in the first of two plane tests in preparation for a secret flight to Rome next week, Harry A. Bruno, the airman's representative, disclosed last night.

Thomas had pledged all his friends to secrecy on his plans, Bruno said, and the confidence was not broken until friends heard of his death.

Jackson Martindell, a broker, was said to be backing the venture.

TETERBORO AIRPORT, Hasbrouck Heights, N. J., May 10.—(AP.)—The career of Royal V. Thomas, whose efforts in the cause of aviation have blazed his name on the roster of great fliers was ended in instant death in the crash of his Bellanca monoplane "Reliance." With him died Vaughn Weathersley, mechanic in the employ of the Wright aeronautical corporation.

It was in the Reliance, after near tragedy in the take-off, that Thomas set a solo endurance record at Roosevelt Field, N. Y. last week, by staying in the air for 35 hours, 24 minutes and 59 seconds.

Exactly what caused the plane to crash was not learned. Some witnesses said one of the wings crumbled as Thomas banked sharply to turn at an altitude of several hundred feet, while others believed they heard an explosion before the fall. The plane struck on the fairway of the Teterboro Golf Club course, crashing into a culvert used to drain water.

ALLEGHENY GENERAL EXERCISES TUESDAY

Commencement exercises for graduates of the Allegheny General Hospital School of Nursing will be held Tuesday at 8:30 p. m. in the First United Presbyterian Church. A reception will follow in the nurses' home, Sandusky street.

12-MONTH HONEYMOON!

Photo by International Newsreel.

VISCOUNT AND VISCOUNTESS MANDEVILLE

This item should arouse young women who are contemplating marriage: The Viscount and Viscountess Mandeville, Huntingshire (England), have reached San Francisco after twice circumnavigating the world in 12 months of honeymooning. And they're not sure they won't make a third circling before they're "at home."

4 MINERS DIE IN ACCIDENTS

Four miners were killed in falls of slate in two mines in the Pittsburgh district yesterday. Arthur Jackson, 34, a Negro was crushed to death at No. 8 Mine of the Pittsburgh Terminal Coal Corporation at Coverdale. Michael Hartek, 25, was fatally injured in the same mine when his clothing caught in the machinery of a coal digger. Newton Ward, 43, and Newton Baker, 50, Negroes, were killed in the Gallitin mine of the Pittsburgh Coal Company.

REFUSE BAN ON SCHOOL BLDG.

Judge James H. Gray handed down a decision yesterday refusing to enjoin the South Fayette Township School Board from erecting a $100,000 high and public school on the present site of the school property at Morgan. Martin Rainer and others sought to prevent the construction on the ground that the school was to be built near a slag dump, which it was feared might ignite and throw off fumes. Judge Gray holds there was no abuse in the board's discretion to erect a school on the present site.

STORK ADDS TO COUNTY DEER

Chief Eagle Ribs, caretaker of South Park, reports that within the last few days five fawns have been born in the South Park deer herd. Five buffalo calves have been born during the spring. The deer and buffalo herds in the North Park are also receiving stork visits.

If the weather is fair next Sunday Chief Eagle Ribs and family in full regalia will act as the county's official hosts to South Park while Big Beaver and his squaw and papooses will act in the same capacity in North Park.

PARK LAND IN BOND ISSUE

The purchase of additional property for county park purposes, estimated at $41,200, will be included among the items in the coming county bond issue. This was made known yesterday by county commissioners.

Paul R. Rils, park director, requested that an additional 81½ acres be purchased for South Park, Snowden township, and 47 more acres for North Park, McCandless township.

The property, commissioners were told, was needed to complete golf courses in each of the parks. The property in South Park will average $400 an acre and in the North Park $200 an acre.

County Commissioners Joseph G. Armstrong and E. V. Babcock favored expanding the parks. Commissioner C. C. McGovern did not commit himself.

Commissioner Armstrong informed Director Rils that the proposition would be included in the coming People's bond issue.

PIMPLES

Whyte-Fox knocks Pimples, Rash, Itch, Sun Burns and Piles, just like Lucky Tiger knocks Dandruff and Scalp ailments. Ask your Barber or Druggist for No. 2 Whyte-Fox

(Advertisement.)

If Ruptured Try This Free

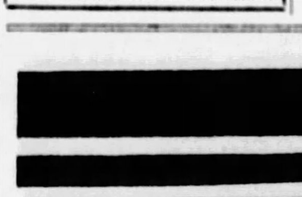

Sent Free to Prove This

Apply It to Any Rupture, Old or Recent, Large or Small and You Are on the Road That Has Convinced Thousands.

Every ruptured man, woman or child should write at once to W. S. Rice, 1145T Main St., Adams, N. Y., for a free trial of his wonderful stimulating application. Just put it on the rupture and the muscles begin to tighten; they begin to bind together so that the opening closes naturally and the need of a support or truss or appliance is then done away with. Don't neglect to send for this free trial. Even if your rupture doesn't bother you, what is the use of wearing supports all your life? Why suffer this nuisance? Why run the risk of gangrene and such dangers from a small and innocent little rupture, the kind that has thrown thousands on the operating table? A host of men and women are daily running such risk just because their ruptures do not hurt nor prevent them from getting around. Write at once for this free trial, as it is certainly a wonderful thing and has aided in the cure of ruptures that were as big as a man's two fists. Try and write at once, using the coupon below.

FREE FOR RUPTURE
W. S. Rice, Inc.,
1145T Main St., Adams, N. Y.

You may send me, entirely free, a Sample Treatment of your stimulating application for Rupture.

Name .....
Address .....
State .....

ADD COLOR TO YOUR KITCHEN with a TINTED TAPPAN GAS RANGE

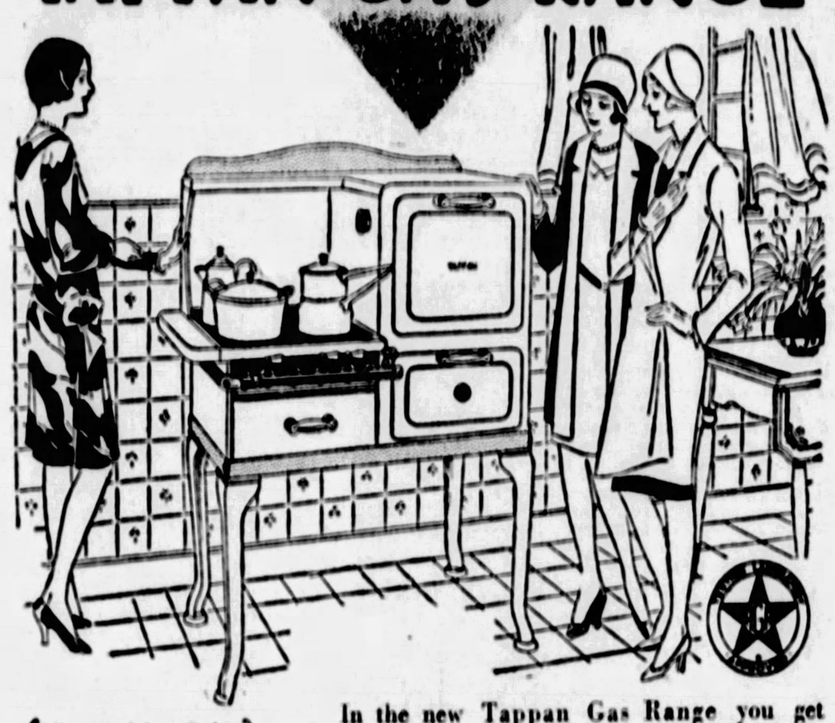

During May Only
$10 for Your OLD STOVE
$5 DOWN . . . . One Year to Pay
Delivery and Connection FREE

In the new Tappan Gas Range you get—Oven Heat Control—Full Enamel Inside and Outside—Specially Designed Burners—Smooth, Rounded Corners—a range easy to operate, easy to clean, efficient and economical.

We'll allow you $10 for your old stove to apply on the purchase of any new Tappan—and a $5 down payment puts your choice of any range in your home ready for use. This wonderful offer includes all Tappan Ranges, including the new tinted Tappans.

If you wish, our representative will call at your home—Phone Grant 7600, Line 205

GAS AND ELECTRIC SHOPS

435 SIXTH AVENUE
NORTH SIDE 124 W. Ohio Street
EAST LIBERTY 6119 Penn Avenue
McKEESPORT 222 Fifth Avenue
EAST PITTSBURGH 108 Electric Avenue

427 & 613 LIBERTY AVENUE
BRADDOCK 620 Braddock Avenue
HOMESTEAD 335 E. Eighth Avenue
BEAVER FALLS 1317 Seventh Avenue
BELLEVUE 539 Lincoln Avenue

Cooking Demonstrations at Utility Hall, 435 Sixth Avenue, Monday, Wednesday and Friday, 2:00 P. M.

21st ANNIVERSARY SALE

A Store Full of Bargains

HARRIS
624 TO 630 LIBERTY AVE Third to OLIVER

NO FIRST PAYMENT

A Sale That Demonstrates:
—This Is NOT an Installment House
—We Do Not Have Installment Methods
—We Don't Carry Installment Stocks

Our Prices Are the Same, Whether You Pay Cash or Whether You Take Advantage of Our Club Plan.

We Want 10,000 New Accounts to Join Our 21st Anniversary Club

NEW FROCKS 6.21

A Special Purchase for the 21st Anniversary Comes in Time to go on Sale Friday at a Price Just about What the Materials Alone are Worth—$6.21.

Newest Summer Prints, Tub Crepes, Georgettes and the New Short-Sleeve Flannels for Afternoon and Sports Wear! In More Than 50 New, Advance Styles—All at $6.21.

New Summer Prints and Novelty Silks

The first sale of its kind this season—and bringing frocks that will sell at $10.00 and more as the season advances! Over 300 Dresses all told, in all sizes from 16 to 50—Choice at $6.21.

MEN
STYLECLOTHES
SUITS and TOPCOATS
$21.21
$35.00 VALUES

21st Anniversary Club

No First Payment Is Required

Join the club as you would open a charge account at any store. No bother! No trouble! No red tape! It is not necessary to Pay Anything Down at the time of making your purchases and opening your account. *We believe that, if your credit is good, it is good enough to buy what you need without any initial payment.* All we ask is that you arrange to pay in small amounts to suit your convenience and your income. How far superior that is to the regular open charge account of other stores! We do not ask you to pay in 30 days! Spread your payments over a period of time, as you require.

SHOWING

Early Summer Coat Styles...

NOT in many seasons has there been the variety from which the lady of fashion may select her coat.

Hundreds of thousands of dollars have been invested by Pittsburgh merchants to bring this stimulating selection to you. They are offering them through the advertising columns of The Sun-Telegraph today.

Women interested in these new modes (and what woman is not?) will find these advertisements delightful reading and a good guide to real value.

Shop Through The Advertisements In The Sun-Telegraph.

REAL ESTATE

The Blair apartments at 306 Craft avenue, near Emily street, Oakland, lot 60x110 feet, have been sold by Bernard Gasper, to Christian L. Wilson, who deeded in part payment a row of 12 houses in Path way, Fifteenth Ward, and two brick houses at 3 Shoman street, Third Ward. The J. H. Aronson Company closed the deal.

A double house and two-car garage at 5511-13 Avondale street has been sold for Harry Berlin, to Aaron Caplan. In part payment, Mr. Caplan deed a three-story apartment building and four-car garage at 1901 Bedford avenue. The Atlantic Real Estate Company were the brokers.

Four new homes are being planned by the Miller Land Improvement Company on a property fronting 147 feet in McPherson street between Lang and Homewood avenues, Fourteenth Ward, recently purchased through George W. Brown from the R. Harry Marshall Company.

Carl H. Nelson is reported planning a new apartment building on 24x143 feet at 525 Braddock avenue, Fourteenth Ward, on ground recently purchased from Louis J. Vogel through J. W. Sherrer's office.

At 5813 Hobart street, Squirrel Hill, a seven-room house and garage on 26x130 feet, has been sold through B. Thorpe & Co., for Louis Harris, to Harry Seiner.

The Homestead Valve Manufacturing Company has taken title from Richard W. Robbins, of Sewickley, to 108 acres of industrial property in Moon township.

Two frame dwellings at 2258 Wylie avenue, Fifth Ward, lot 24x100 feet, have been sold for Dr. Robert Brady to William S. Washington.

In Station street, Crafton, Samuel Previte has purchased from Frances Hamilton, of Pasadena, Cal., a frame business building on 60x150 feet.

Building permit applications included:

Twenty-first Ward—Miller Saw Trimmer Company, brick and steel building, Reedsdale and Walker streets, $200,000; J. Sobotka, store and dwelling, 1242 Reedsdale street, $12,000.

Second Ward—Fifth Avenue Corporation, alterations to store, 253 Fifth avenue, $24,000.

Third Ward—W. J. Askin, Jr., brick building, 228 Diamond street, $21,000.

Twelfth Ward—G. Berra, two brick and tile dwellings, 1349-51 Lincoln avenue, $16,000.

Twenty-seventh Ward—M. C. Phillips, brick dwelling, 3545 McClure avenue, $11,000.

Nineteenth Ward—L. D. Means, brick dwelling, 2005-07 Pioneer avenue, $11,000.

KING'S DAUGHTERS OPEN CONVENTION

MONONGAHELA, May 10.—Mrs. Sara S. Guzie, of Columbus, O., editor of the Silver Cross, was principal speaker last night at the opening session of the annual state convention of the King's Daughters and Sons of the Methodist Episcopal Church, in First Methodist Episcopal Church here.

Another

Photo by International Newsreel.

CLARENCE CHAMBERLIN

Clarence Chamberlin, trans-Atlantic pilot, has been decorated again, this time by Gen. Guido, Manlius school, Manlius (N. Y.) He's wearing the Medal of the Order of Phoenix, presented him, above.

'MELLON BABY? I'M FOR IT'—BABCOCK

Norman F. Brown, public works director, yesterday recommended that office space be granted Joseph T. Miller, chairman of the Metropolitan District Commission, in Old City Hall.

"Why give these squatters office space when the county needs offices for its own business?" Commissioner McGovern asked. "The county is appropriating $12,000 a year toward the commission in addition to a state appropriation. If they want an office, let the commission go elsewhere and pay for it," said the commissioner.

"Anyway, it is a Mellon baby and let the Mellons nurse it," McGovern said.

"Is it a Mellon baby?" Commissioner Babcock shot back at McGovern. "If it is, I am for the Mellons and I move that the commission be given the office."

Commissioners Babcock and Joseph G. Armstrong voted to grant the request. McGovern voted no.

Rainier National Park

NORTHERN PACIFIC YELLOWSTONE PARK LINE

"A Playground in the Skies"

You can loaf luxuriously or enjoy unusual sports at Paradise Inn on the slopes of Mt. Rainier. More glaciers than in the whole of Switzerland! Brilliant wild flowers bordering the ice. Coasting down the mountain side will give you a new thrill!

The Playground in the Skies is part of the Northern Pacific Country—cool vacation land where the variety of things to do and sights to see are endless. You can lunch at the seashore and dine in the clouds.

$113.01 *Round Trip from Pittsburgh to North Pacific Coast*

Part of the pleasure of a vacation in the Pacific Northwest is the trip on the Northern Pacific—direct line to Seattle, Portland, Tacoma—famed for its fine food, its faultless service and the perfection of its trains—particularly the "North Coast Limited".

May we tell you more about the Pacific Northwest or help you plan your vacation trip? We'll be glad to if you'll write

W. H. Millard, G. A., 518 Park Building
Pittsburgh, Pa. — Phone Atlantic 0306

Northern Pacific Ry.
"First of the Northern Transcontinentals"

Scientific Storage for Your Furs—Call ATlantic 4600

McCreery & Co.

Mother's Day Cards in a Wide Variety (Street Floor)

WOOD STREET AT SIXTH AVENUE TELEPHONE ATLANTIC 4600

Mother's Day Gifts

In the Luxurious Personal Manner—a Few McCreery Suggestions

Breakfast Coats

—of fine crepe de Chine with wide Margot lace forming a Tuxedo, a hem border and a sleeve. Self girdle. Rose, flesh, peach, blue. $10.00

Dainty bed jackets of crepe de Chine with rich laces. $2.95 to $7.95

Printed satin kimonos in Tuxedo style with solid color borders. $10.00

Brocaded silk crepe kimonos with shirring at neck and sleeves; black or pastels. $14.75

Flannel robes—Scotch or French in origin—solid colors, stripes, plaids. $10.75 to $16.50

(McCreery's—Fourth Floor)

Lingerie

Philippine night robes with hand embroideries—sleeveless or with kimono sleeves. $1.95 and $2.95

Night robes of fine crepe de Chine, tailored or lace trimmed, flesh or peach. $5.95, $7.95, $10.00

Fine silk crepe chemise in tailored or real lace trimmed designs. $4.95 and $5.95

(McCreery's—Fourth Floor)

Stunning Fox Scarfs

Mother will adore one, of course . . . particularly if it is a McCreery scarf of exquisite quality like these. Bisque, cherry red, soft light tones of brown and the always dignified pointed foxes.

$65

(McCreery's—Third Floor)

New Fleuray Silk Frocks

Dresses Gay as a May Garden—the Majority With Piquant Flower Embroideries Resembling Hand-Work—Sleeveless or With Sleeves

$16.50

Guaranteed Washable

Frocks to dance at roadside inns on moonlit evenings . . . frocks to wear to country clubs and on holiday jaunts . . . frocks for 'round town and for business.

Flowers applied in the cleverest ways—as all-over blouse trims, forming smart motifs on their skirts, as pocket decorations. Some with 'kerchief collars, others with two-color bands of contrasting tones at the neck and at the hem.

Sizes 16 to 44 for Women and Misses

(McCreery's—Third Floor)

Exquisite Tones—
Broccoli
Chartreuse
Queen Blue
Coral
Beige
Peach
Flesh
White
Also in navy, but not washable.

Extraordinary Selling! Children's Summer Hosiery

Meeting Every Preference—Styles for Boys and Girls of Every Age—Hosiery From One of America's Foremost Mills

3 Pairs for $1.00

Perfect new hosiery—splendid patterns—secured from a nationally known maker expressly for this event. Every pair is regularly worth far more than this low price.

Five-Eighth Socks (Regularly 50c Pair)

All-over leg patterns in three attractive styles and a variety of colors. With turn-back cuffs; sizes 6 to 8½.

Girls' Three-Quarter Socks (Regularly 75c Pair)

New fancy all-over leg designs of rayon and lisle mixtures; also all-lisle. Fancy turn-back cuffs; sizes 6 to 9.

Half Socks (Regularly 50c and 75c)

All-silk, rayon or fancy lisle socks with turn-back cuffs or straight tops; solid colors or all-over leg designs. Four styles, variety of colors; sizes 5 to 8½.

Seven-Eighth Socks (Regularly 50c and 75c)

Boys' and girls' new sports socks in all-over patterns; four styles and a variety of color combinations; sizes 7 to 10½.

(McCreery's—Street Floor)

Boys' Shirts and Blouses

In Cool Styles—With Sports Collars and Short Sleeves

95c

Broadcloths Madrases Percales

The kind "reg'lar fellows" like for school and play—full cut to allow free movement—sturdily made so that every little tug won't mean a rip or tear.

Smart enough for dress, too—for they are made by a famous makers of boys' fine apparel. Patterns are fancy stripes and checks on light and medium-dark grounds—colors are warranted fast.

Blouses, Sizes 7 to 14—Junior Shirts, Sizes 8 to 14

(McCreery's—Fifth Floor)

For the Summer Journeyist—

McCreery Luggage

"Migrator" Hat Box

In reality a miniature wardrobe trunk! Space aplenty for all necessities for the short trip. In black dupont or genuine cowhide. 18x18x9 inches. **$12.50 to $42.50**

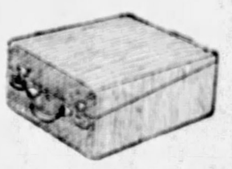

Men's Gladstone Case

Preferred by travel-wise men. In genuine walrus or shark seal, black or brown color. Sizes 22 and 24 inches. Specially priced **$28.50**

(McCreery's—Seventh Floor)

May Selling of Linens Continues

Filet and Cutwork Banquet Sets

Beautiful hand-embroidered patterns and Burano inserts, on fine bleached Irish linen. Only four of the many exquisite sets featured:

72x 90-inch Cloth, 12 matching Napkins, $168.00 Set
72x108-inch Cloth, 12 matching Napkins, $210.00 Set
72x126-inch Cloth, 12 matching Napkins, $295.00 Set
72x144-inch Cloth, 12 matching Napkins, $385.00 Set

Imported Damask Cloths and Napkins

All pure linen, in various damask patterns.
70x70-inch Cloths, $4.50 *70x106-inch Cloths, $6.75*
70x80-inch Cloths, $5.75 *22-inch Napkins, Doz. $5.75*

Antique Filet Scarfs

17x36 inches, $1.25 *17x54 inches, $1.75*
17x45 inches, $1.50 *17x72 inches, $2.00*

Madeira Linen Scarfs

18x36 and 18x45 inches—hand-made. Regularly $2.50 and $3.00 at $1.95

Madeira Napkins

12x12 inches—fine embroidered Madeira linen, with rose scalloped edges. $1.75 Half Doz.

Scotch Toweling

17 inches wide—soft and absorbent. Red, blue or green borders. 25c Yard

(McCreery's—Second Floor)

PASS FLOOD BILL TO PRESIDENT

O. K. EXPECTED; OPPOSITION SLIGHT

WASHINGTON, May 10.—(AP.)—Congressional action on the Mississippi River flood control bill stood completed today and only the signature of President Coolidge now is required before the nation's engineers are given one of the greatest tasks in history.

With little preliminary ado and without a record vote, the Senate yesterday adopted the conference report of the measure with three important revisions suggested by the President. As the House had approved it on Tuesday, Congress thus completed what had been described as its most important piece of legislation of the present session.

The measure will be sent to the White House soon and its proponents foresee speedy executive approval. While some provisions still are considered by the President as unsatisfactory, he feels the bill is the best obtainable at this time.

Little opposition bobbed up in the three hours given over to debate of the conference report yesterday in the Senate. Senators Norris, of Nebraska, and Frazier, North Dakota, Republicans, opposed it, but made no determined fight against it. The subject was discussed only in its general aspects and practically no attention was paid to what was being said. When it first passed the Senate by unanimous vote, the bill was shot through in less than two hours.

No record vote was taken yesterday and when the ayes and nays were called not a single dissenting voice was heard.

DIRECT LODGE INITIATION

Photo by Sun-Tele Staff Photographer.

The district council, Junior Order United American Mechanics, will celebrate its diamond jubilee anniversary by initiating candidates at Moose Temple Saturday. The committee in charge consists of (front row, left to right) C. M. Conklin, William Earl Rapp, Benjamin J. Senn, (rear) Daniel K. Horner, Albert A. Schmutz, A. R. Farguhar and L. W. Feaster.

PITTSBURGH CO. GETS BUTLER SPAN CONTRACT

BUTLER, Pa., May 10.—The Farris Engineering Company, of Pittsburgh, was awarded the contract for the erection of a concrete bridge over Scrubgrass Creek, between Eau Claire and Cherry Valley for $7,786. The bridge will open a new and shorter route between Pittsburgh and Oil City.

CAUGHT IN COAL CUTTER, MINER FATALLY HURT

Drawn into the machinery of a coal cutter in No. 8 mine of the Pittsburgh Terminal Coal Company at Coverdale early today, Mike Hutek, 25, cutter, was fatally crushed. He died en route to a hospital. His clothing caught in the mechanism.

PITTSBURGHERS FREED IN RIOT

GREENSBURG, Pa., May 10.—(AP.)—Anthony Minerich, 23, and Fred Woltman, 21, both of Pittsburgh, were released on $500 bail yesterday after they had been arrested by Private John G. Russell, of the state police, on charges of inciting to riot following the breaking up of a picket line near the Delmont mine of the Pittsburgh Coal Company. A hearing was postponed while police sought to arrest a third man.

Representatives of the "Save the Union" committee said the men arrested were representatives of the American Civil Liberties Union.

BALLOONISTS TO GET AIR DATA

The Pittsburgh branch of the Weather Bureau has been asked to provide weather information for the national elimination balloon races to start from Bettis Field, May 30. The request was embodied in a letter received today by Forecaster Brotzman from the bureau at Washington.

C. G. Andrus, of the Hadley Airport, New Brunswick, N. J., will come to Pittsburgh as special meteorological adviser to the contestants. Upper air data and pilot balloon observations will be sent here from the Army weather stations at Uniontown and other points. Brotzman plans to have this information sent direct to Bettis field, where a temporary station will be installed for Andrus, instead of relaying it through the bureau at Pittsburgh. Brotzman will also telephone the weather map information he receives morning and evening to the field and will then have the maps sent there by air mail.

Radio station KDKA has agreed to assist by broadcasting weather information at frequent intervals the night of May 30. The balloons will be equipped with receiving sets for obtaining these reports.

Will Predicts Lecture Tour for Carol

BEVERLY HILLS, Cal., May 10.—The Senate is still examining the expenditures of presidential candidates. The humor of the thing is that you can be elected president of this country on one tenth what it costs to be elected Senator. Old Prince Carol is still on the front page, so I can see a lecture tour in American next fall for him. Tax relief, farm relief, flood relief, dam relief, none of these have been settled, but they are getting them in shape for consideration at the next session of Congress with the hope that those needing relief will perhaps have conveniently died in the meantime.

Yours
WILL ROGERS.

(Copyright, 1928, McNaught Synd.)

Will Rogers.

Marriage Licenses

Alfred G. Sibert	Mt. Lebanon
Hilda B. Hamler	Mt. Lebanon
Robert M. A. Cowan	Carrick
Grace L. McKenna	Pittsburgh
William R. Campbell	Derry
Mary E. Mullinen	Youngwood
James B. Thomas	Pittsburgh
Marie G. Louie	Pittsburgh
Axel H. Pederson	Duquesne
Irene R. Corcoran	Pittsburgh
John Bannias	Bruceton
Vivian M. Talarskewicz	Pittsburgh
Stephen A. Vrabel	Homestead
Mary L. Puskar	Layton
Joseph Nemesik	Homestead
Suzanne Kostak	Whitaker
Thomas Przynowski	Pittsburgh
Betty Cunningham	Carnegie
Joseph F. Stuckle	Pittsburgh
Regina M. Welzel	Pittsburgh
Angelo J. Flex	McKeesport
Josephine R. Ranalla	McKeesport
Russell Brenner	Glenshaw
Nell C. Harbison	Brownsville, W. Va.

where you get Fish

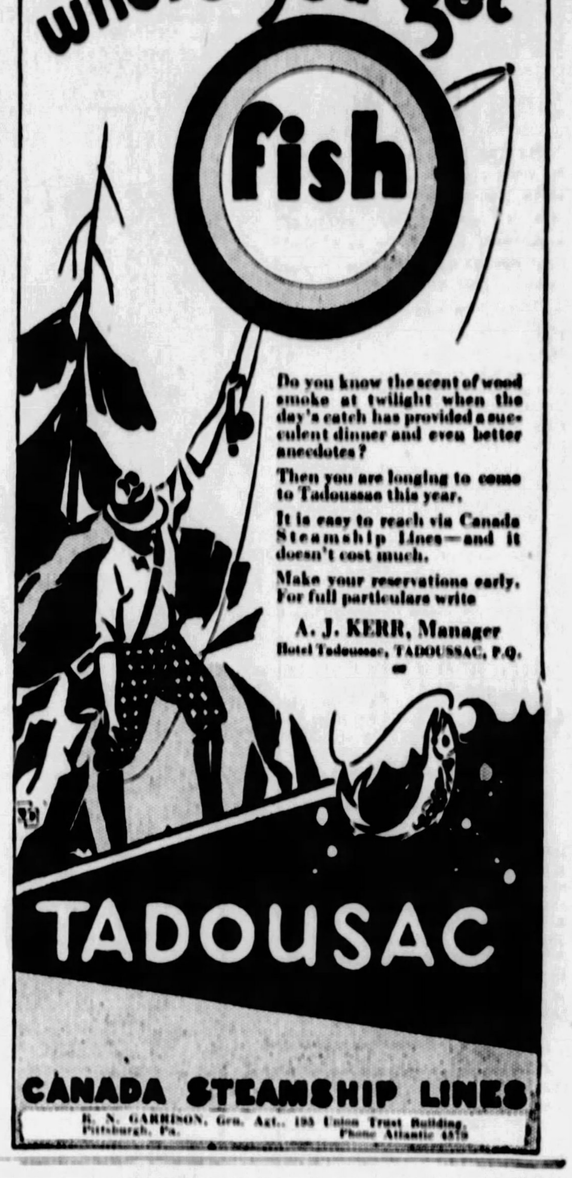

Do you know the scent of wood smoke at twilight when the day's catch has provided a succulent dinner and even better anecdotes?

Then you are longing to come to Tadoussac this year.

It is easy to reach via Canada Steamship Lines—and it doesn't cost much.

Make your reservations early. For full particulars write

A. J. KERR, Manager
Hotel Tadoussac, TADOUSSAC, P.Q.

TADOUSAC

CANADA STEAMSHIP LINES

R. N. GARRISON, Gen. Agt., 193 Union Trust Building, Pittsburgh, Pa. Phone Atlantic 6870

SUNDAY, MAY 13th
IS
MOTHER'S DAY
AND
She Expects to Hear from You
DO NOT DISAPPOINT HER
With Your Love Letter Send Her Favorite Flower or a Bright Blooming Plant.

No matter in what far-distant city she may be, we can deliver your flowers through our world-wide service.

Note Our New Location
A. W. SMITH CO.
FLORISTS
614 SMITHFIELD ST. Opposite Gimbel's
PENN AT STANWIX ST. Opposite Horne's
Flowerphone ATlantic 7340
WE SEND IT AND CHARGE IT

ACCOUNT-OPENER SPECIALS!
One Day (Friday) Only!

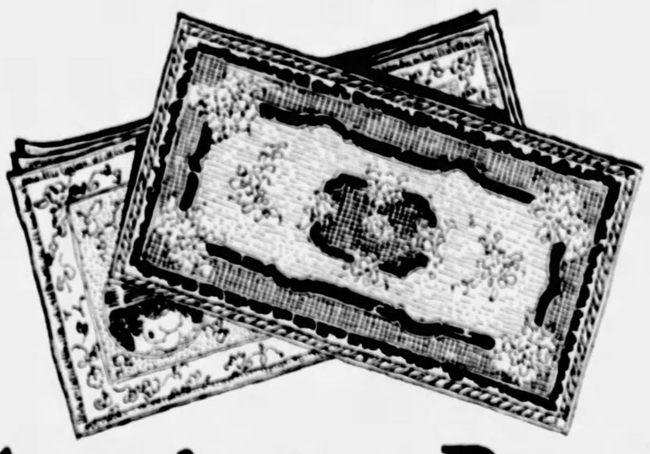

Axminster Rugs!
27x54 inches
TWO FOR $3.95
Just 50c Down
Just 50c A Week

One of our most successful "buys" at the recent Alex. Smith & Sons (New York) Auction! Variety of beautiful Axminster Rugs, 27x54 inches—newest designs—most attractive colors. Please understand—TWO RUGS for the price of ONE!

Large 3-Panel Mirror!
$5
Just 50c Down
Just 50c a Week

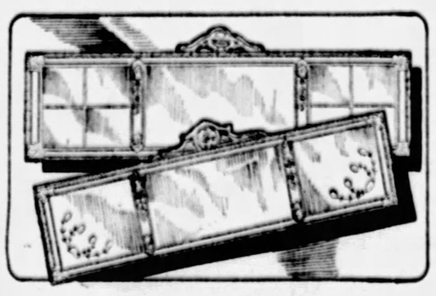

Large size mantel or buffet mirrors — 3-panel effect—choice of etched or mitered panels. Decorated polychrome effect frames.

PICKERING'S
TENTH AND PENN

"Joy of Living"

HOW GOOD — they taste!

HOW FINE — you'll feel!

after your Breakfasts of this new cereal food

HEINZ Rice Flakes are the flavory new cereal food that makes each breakfast the beginning of a happier day.

Everybody likes Heinz Rice Flakes because of their delicate, nut-like flavor and crunchy crispness.

But the big point is—*Heinz Rice Flakes* like everybody!

For, by a new process in cereal-making, Heinz Rice Flakes are naturally *"laxatized"* through the use of the natural roughage of the rice itself. This means better health—for it imparts to the flakes the qualities of a gentle, *natural* laxative.

You can get the health qualities of Heinz Rice Flakes in no other cereal food. For Heinz discovered, developed, and *owns* this new process.

Now the whole family can enjoy *good* breakfasts and, at the same time, add to the *"Joy of Living"* through the fun of good health.

HEINZ *Rice* FLAKES

TASTE GOOD — DO GOOD

57

HUGHES URGED IN STEEL RATE LITIGATION

City Council today will be asked to engage Charles Evan Hughes, ex-cabinet member; Owen J. Roberts or some attorney of equal prominence to lead the Pittsburgh fight against discriminatory freight rates on steel, according to Thomas A. Dunn, chairman of the general traffic committee of the Chamber of Commerce. Mr. Dunn stated that Hughes and Roberts would be suggested to Council by him.

The necessity of employing the best legal talent to ward off the blow directed at the steel industry is recognized by James F. Malone, president of Council. He did not state whether he favored the choice of Mr. Dunn, but said he was in full favor of securing the best attorneys possible. Council recently obtained an opinion from the city law department which legally gave the body the right to appropriate funds for hiring legal talent.

SUSPECT HELD IN SHOOTING

Shot during an argument at Logan and Epiphany streets last night, Thomas Gibbs, a Negro, 27, of 63 Arthur street, was taken to the Mercy hospital suffering from a bullet wound in the right leg. James Tanner, a Negro, of 69 Arthur street, said to have fired the shot, was arrested.

GAINS LIBERTY THROUGH HABEAS CORPUS WRIT

Judge Josiah Cohen yesterday discharged Harry Haggerty, former prize fighter from "The Strip" district, from the county jail on habeas corpus proceedings. Haggerty was arrested two weeks ago as a witness to a shooting in the Penn avenue section, without any charge being made against him other than that of being a suspicious person. The city made no attempt to have the man held, when the case came up for hearing in Common Pleas Court.

OVER SUNDAY EXCURSION

CHICAGO

$8.00 Round Trip

Via P. & L. E.—Erie R. R.
N. Y. C. R. R.

SATURDAY, MAY 12

FAST SPECIAL TRAIN

MODERN ALL-STEEL COACHES

Eastern Time

Lv. McKeesport ..... 6:25 P. M.
Lv. Braddock ..... 6:36 P. M.
Lv. Rankin ..... 6:42 P. M.
Lv. PITTSBURGH ..... 7:15 P. M.
Lv. Coraopolis ..... 7:39 P. M.
Lv. Woodlawn ..... 7:44 P. M.
Lv. Beaver ..... 7:54 P. M.
Lv. N. Y. C. R. R. ..... 7:56 P. M.
Stopping at Gary, Ind. and Englewood, Ill.

Ar. CHICAGO ..... 6:30 A. M. (C. T.)

Returning Sunday, May 13th

Lv. CHICAGO ..... 5:15 P. M. (C. T.)
(La Salle Street Station)
Lv. ENGLEWOOD ..... 5:30 P. M. (C. T.)
Lv. GARY ..... 5:55 P. M. (C. T.)
Arriving Pittsburgh early Monday Morning, May 14th.

$5.25 Round Trip

BUFFALO

$6.00 Round Trip

NIAGARA FALLS

SATURDAY, MAY 12

REGULAR TRAIN

Lv. Pittsburgh ..... 10:00 P. M. (E. T.)
Ar. Buffalo ..... Early Sunday Morning

MONDAY, MAY 14TH

Lv. Buffalo ..... 12:02 A. M. (E. T.)
Ar. Pittsburgh ..... 7:25 A. M. (E. T.)
Frequent service to and from Niagara Falls.

SUNDAY, MAY 13TH

$1.75 Round Trip

YOUNGSTOWN and NEW CASTLE

Lv. Pittsburgh ..... 8:10 A. M. (E. T.)

RETURNING

Lv. Youngstown ..... 6:20 or 9:00 P. M. (E. T.)
Lv. New Castle ..... 8:14 or 8:14 P. M. (E. T.)

$1.50 Round Trip

ELLWOOD CITY

Lv. Pittsburgh ..... 7:55 A. M. (E. T.)

RETURNING

Lv. Ellwood City ..... 6:38 or 9:33 P. M. (E. T.)

Tickets on sale in advance valid in coaches.

CONSULT TICKET AGENTS

PITTSBURGH & LAKE ERIE

(Advertisement.)

Tender, Aching, Swollen Feet

In Just Five Minutes Those Sore, Tender, Aching Feet Get Amazing Relief.

You probably feel like a lot of other people that about all you can do is dust some powder in your shoes or give you feet a special foot bath and let it go at that, but don't be foolish. Make up your mind today that you are going to give your feet a real chance to get well.

Go to McCulloch's 10 Convenient Drug Stores, or any other good druggist, today and get an original bottle of Moone's Emerald Oil.

The very first application will give you relief and a few short treatments will thoroughly convince you that by sticking faithfully to it for a short while your foot troubles will be a thing of the past.

Don't expect a single bottle to do it all at once, but one bottle we know will show you beyond all question that you have at last discovered the way to solid foot comfort.

Remember, that Moone's Emerald Oil is a clean, powerful, penetrating Antiseptic Oil that does not stain or leave a greasy residue and that it must give complete satisfaction or your money cheerfully refunded.

RICHMAN'S CLOTHES

ALL ONE PRICE $22.50

Established 1879

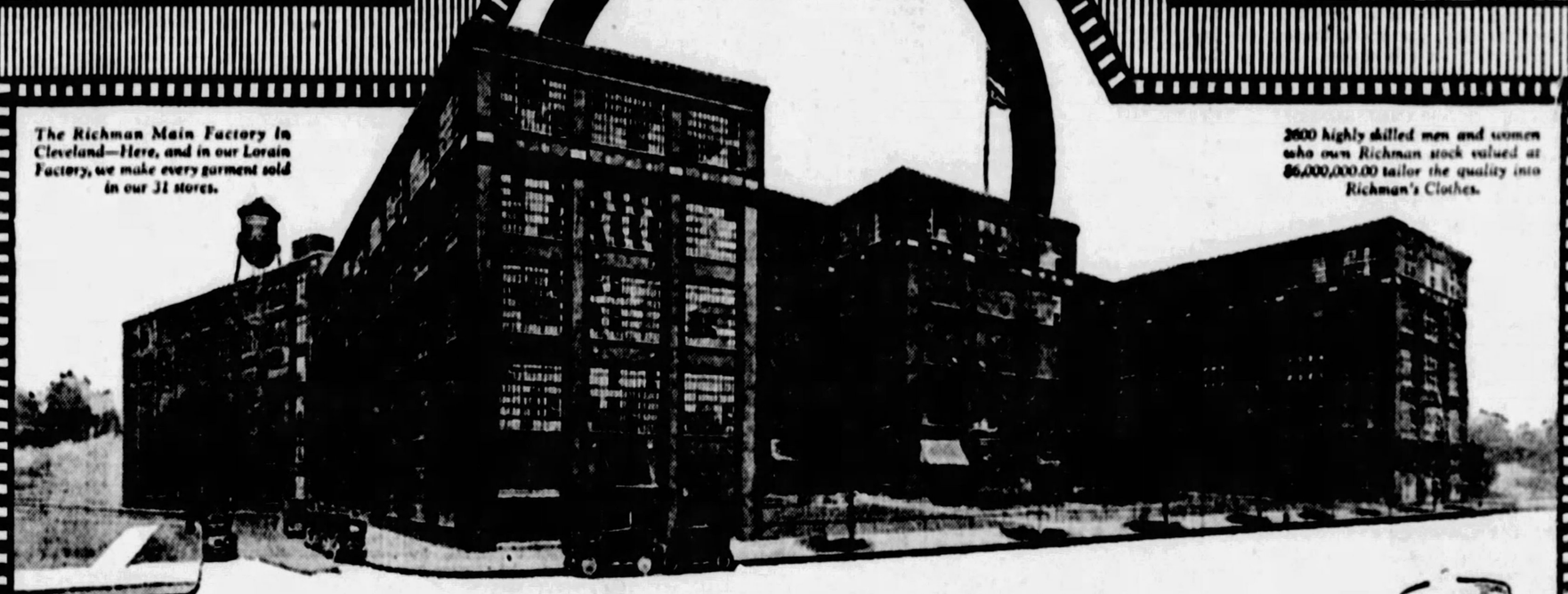

The Richman Main Factory in Cleveland—Here, and in our Lorain Factory, we make every garment sold in our 31 stores.

2600 highly skilled men and women who own Richman stock valued at $6,000,000.00 tailor the quality into Richman's Clothes.

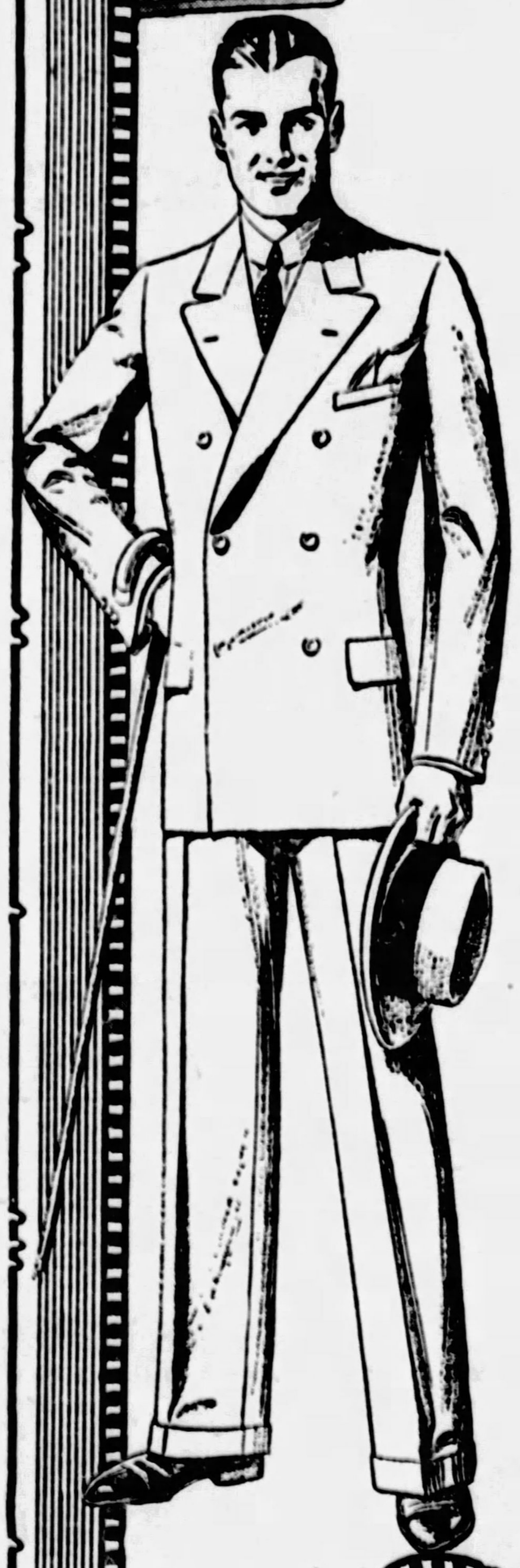

Our Newly Enlarged Pittsburgh Store Offers the Largest Selection of New Styles and Fabrics in Town

When you buy Richman's Clothes you deal direct with the world's largest manufacturing retailers—an organization whose integrity has never been questioned during the half century it has devoted to good clothes making—an institution of international reputation, with millions of dollars capital and practically unlimited resources—owning and operating factories which provide the finest facilities known for the production of good clothes.

In Richman's Clothes you are sure to get authentic new styles and correct fit because the Richman designing staff is second to none in artistry and experience—you get pure wool fabrics from mills whose weaves are usually sold only at high prices because we buy 4,000,000 yards yearly for spot cash—you get workmanship of fine quality, from the hidden inner construction to the last visible stitch—quality such as you may expect only of workers who are part owners of the business whose label their product bears.

And because we make *all* the clothes we sell in our own factories, and sell them direct to you, without a middleman's profit, you get value far greater than would be possible otherwise—value produced only through the power of Richman resources.

You will find it easy to choose a pleasing combination of style and fabric in the Richman store—easy to be correctly fitted—easy to economize without the sacrifice of style and quality.

Any Suit, Topcoat or Tuxedo Suit—All $22.50

Extra Trousers $3, $4, $6

THE RICHMAN BROTHERS CO.

Johnstown Store, 538 Main Street.

Just One Richman Store in Pittsburgh

221-223-225 Fifth Ave.

Between Wood and Market Streets

New Castle Store, 131 E. Washington St.

Richman's 1928 Road Map Now Ready—Yours for the Asking

Open Saturday Evenings Until 9 O'Clock.

PATRICIA PITT'S SPRIGHTLY COMMENT ON PITTSBURGH SOCIETY HAPPENINGS

MANY DELEGATES ATTEND -:- DAUGHTERS OF 1812 IN CONVENTION -:- FIRST SESSIONS HELD

PHOTOS BY SUN-TELE STAFF PHOTOGRAPHER.

PRESENT

Mrs. Samuel Z. Shope, one of the honorary state presidents, and Mrs. Henry J. Carr, by-laws chairman, are attending the Pennsylvania Society, Daughters of 1812, meeting.

OPENING SESSION

In attendance at the opening session at Hotel Schenley were Mrs. G. M. Hosack, Mrs. Thomas Armstrong, Mrs. Isabelle Bell, Mrs. Cyrus B. Beatty, Mrs. A. W. Gillespie, and Mrs. Mark W. McGaffey. Delegates from all sections of the state attended the meeting, the thirty-second annual session.

ON PROGRAM

Miss Marie R. Byerle, state recording secretary; Mrs. Reinoehl Knipe, state president, and Miss A. Marion Cowen, president of the hostess group, Dolly Madison Chapter, Pittsburgh, were on the program. Included were many others from this district and other sections of Pennsylvania.

Amateur Stars Outdo Selves in Farewell Productions Given by Stage and Play Society

PERHAPS I have been a bit enthusiastic about the Stage and Play Society's work, but don't you really think that last night's performance would warrant it? To close their season, these amateur players did just a little better work than they have done before, and they had a big crowd to play to. It was rather a farewell evening, you know, because this is, naturally, their last production for this season. Most of the members will soon be at their summer homes or traveling abroad, not to see each other, perhaps, until next fall.

Several members of the casts last night were making their stage debuts, among them Ann Watt, who appeared in Clare Kummer's "The Robbery." Her co-players were Mr. and Mrs. C. F. C. Arensberg, Joseph A. Kelly and Durbin Horner. Mrs. Haines Allen Machesney directed the play. Mr. Arensberg, to comment on only one member, showed that his ability as a lawyer—he is one of the city's legal lights, you know—could be utilized quite well in another line of endeavor.

Carroll Fitzhugh, president of the society, wrote another of the plays presented last night. It was "Mon Ami Pierrot," and in the cast were Mrs. Henry B. Lupton, Harold Geohegan, Mrs. William S. Moorhead, Mrs. Thomas Jones Hilliard, Esther Ely and Durbin Horner. There were just two characters in the third play, and they were taken by Madeleine McClintock and Chester M. Wallace, both of whom have appeared a number of the times with this group.

* * *

Martha MacCord's wedding to Biddle Arthurs, Jr., son of Mr. and Mrs. Biddle Arthurs, of Center avenue, was a lovely affair last night in the First Baptist Church, with yellow as the predominating note in the church decorations. The Rev. Dr. Carl Wallace Petty performed the ceremony before an altar which had been banked with yellow roses and gladioli, and the aisles were outlined with yellow ribbons.

Martha is a daughter of Mrs. Thomas Charles MacCord, of the Cathedral Mansions, you know, and she was given away by her uncle, David J. Lewis, of Oakmont. Her dress was made of ivory pointe de sole, on very simple lines, with a long train falling from the waistline. Her veil was of tulle and was arranged in cap effect at the head, and she carried white lilacs and yellow roses.

Mr. Arthurs' sister, Mrs. William Whigham, Jr., the former Elizabeth Arthurs, was the matron of honor, and her frock was of sea green chiffon and lace. The maid of honor, Marjorie Easton, of New York, wore a bouffant frock of shell pink taffeta, and the bridesmaid, Kathryn Brennan, of this city, was gowned in orchid taffeta and chiffon. The girls all carried spring flowers to match their dresses.

Mr. Whigham was best man and in the list of ushers were Clifford G. Dunnells, of Chicago, Martha's cousin; Dr. Theodore Redman, Joseph F. Kuntz, Jr., Frederick B. Westervelt and A. Lyle Linderman, of Pittsburgh; B. W. Cummings III, of Pottsville, and James Verner, of Springdale.

There was a reception and dinner in the Hotel Schenley after the ceremony. Mrs. MacCord wore a gown of beige lace and Mrs. Arthurs appeared in orchid chiffon.

The young Mr. and Mrs. Arthurs are going to spend their honeymoon in the East and they will be at home in the Cathedral Mansions after June 15.

* * *

Another pretty wedding of yesterday was that of Martha Converse Gleffer, daughter of Mrs. Harry Wilson Gleffer, of the Negley apartments, and John Murdoch Clarke, of Philadelphia, son of Mr. and Mrs. Robert S. Clarke.

They were married at 5:30 o'clock in the Church of the Ascension by the Rev. John Hart, student pastor of the University of Pennsylvania, assisted by the Rev. Dr. Boyd Edwards, rector of the church. There was a reception at the house later.

Martha was given in marriage by her uncle, Joseph Jones, of Pittsburgh, and she wore a gown of white satin cut in straight lines, with long tight sleeves. Her veil was of rose point lace and was caught with a close-fitting cap, and it fell over a full court train of satin. She carried white lilacs, white orchids and lilies of the valley. Her cousin, Mrs. Arthur Van Bushirk, was her only attendant. She wore pale green lace with a large hat to match and carried butterfly roses.

Hugh M. Clarke, of Lancaster, was his brother's best man and the ushers included Dr. Martha Fulton, of Boston; Gordon Hardwick, J. Tyson Stokes and Chester A. Osler, all of Philadelphia, and John Titzel and Arthur B. Van Bushirk, of this city.

Mr. and Mrs. Clarke are going to sail on Saturday for a trip to Naples.

* * *

Mr. and Mrs. Charles Beech, of Rebecca street, Wilkinsburg, have announced the engagement of their daughter, Miss Etta Mae Beech, to Ruppert Doeblin, son of Mrs. Mathilda Doeblin, of Claybourne street. No wedding date has been set.

* * *

The Ladies' Aid Society of St. Peter's Church, North Side, will hold a card party Monday afternoon in Oppenheim-Collins' auditorium. Euchre, bridge, "500" and old maid will be played. Mrs. Mary Battle is president of the society.

* * *

Miss Elsie Herron, daughter of Mr. and Mrs. Robert Herron, of Washington, Pa., has chosen Wednesday as the date for her marriage to R. Boice Atwell, son of Mrs. Mary Atwell, of Emlenton. The ceremony will be performed at 4 o'clock in the Herron home by the Rev. Dr. George P. Atwell, pastor of the Second Presbyterian Church of Washington, uncle of the bridegroom. Mr. and Mrs. Atwell will take a southern trip. Miss Herron is a graduate of Washington Seminary and the Pennsylvania College for Women. Mr. Atwell was graduated from Washington and Jefferson, and is a student at the Western Theological Seminary.

* * *

The Albe Club will hold a card party tomorrow night for the benefit of Holy Rosary Church, in the school. Those in charge are Miss Geneva Baldwin, Miss Virginia Bengele, Miss Agnes Friel, Miss Margaret Connolly, Miss Mary Hague, Miss Veronica Hartman, Miss Elizabeth Harbison, Miss Stella Harbison, Miss Mary Kuhn and Miss Anne Lawrence.

* * *

The Ladies' Social Auxiliary to Sheraden Lodge No. 949, B. P. O. E., will hold its annual card party Wednesday night, May 23, in the Elks' Temple, Sheraden. Bridge, euchre, "500" and old maid will be played.

Patricia Pitt

DAUGHTERS OF 1812 OPEN CONVENTION HERE

The War of 1812 marked the beginning of the migration from the eastern to the western part of the country, said Dr. John W. Oliver, of Pitt, in his address on "The Search for Local History" before the Pennsylvania Society, United States Daughters of 1812, in annual convention at the Hotel Schenley yesterday afternoon. Dr. Oliver's talk was the principal event of the program which included also the greetings from the hostess chapter, the Dolly Madison, by the president, Mrs. A. Marion Cowen; the response by the state president, Mrs. Reinoehl Knipe; a word from the national president, Mrs. Samuel Z. Shope, of Philadelphia; greetings from honorary state presidents, and the reports of state officers. Instead of the reception, which was scheduled for last night, the delegates were taken for a motor trip over the city and to the United States Veterans' Hospital to see the clock which the Dolly Madison Chapter has presented to the hospital.

A program of entertainment featured the luncheon between morning and afternoon sessions today, reports of standing committee and chapter regents and election and inauguration of officers completing the day's activities.

* * *

According to the electoral laws of Hungary, in order to vote a woman must be 30 years of age, have an elementary school education and be the mother of at least three children, the exceptions being a graduate of a university or college, her credits then being sufficient to give her the privilege of voting. This was told yesterday at the luncheon of the educational department, Congress of Clubs, by Miss Clara J. Fetter, an attache of the Hungarian consulate here and a graduate of the University of Budapest. Special guests at the luncheon included Mrs. Mary J. Cowley of the Pittsburgh Board of Education who was celebrating her birthday anniversary and was presented with a corsage; Mrs. David Kirk, of Bradford, the first woman principal of a school in the United States and principal of the high school attended by Mrs. Carl E. Coslowsky, Congress president; Miss Matilda Orr Hays, one of the original members of the Congress, and Mrs. D. W. Smith, of Mt. Claire, N. J. In addition to Miss Fetter's talk, there were tenor solos by Byron Wade, accompanied by Mrs. J. D. Boydston, and soprano numbers by Mrs. Robert Phillips, with Mrs. Ruth Glasser Belsmeyer accompanying.

* * *

The Linwood-McNaugher Parent Teacher Association will hold its monthly meeting Tuesday evening in the McNaugher school auditorium. Benjamin Lencher, former assistant district attorney, will be the principal speaker, and has chosen for his subject, "The Active Citizen."

Several numbers will be presented by the school children as an added attraction. Blaine, Ernest, Billie and Harry Hinds will sing; a "Mother's Day" recitation will be given by Lois Scheib, and there will be drills by the safety patrol with the following officers in charge: Robert Gilander, Ernest Hinds, Richard Schellhaas, Oliver Stang, James Bruner and Kenneth McCord.

* * *

The Women's Community Association of the Twenty-seventh Ward will have a mother's day service in the Reformed Church of the Ascension, Termon avenue, on Sunday evening. John W. Vickerman will be the speaker, and Mrs. Frances Schreiner Lane, Miss Nancy Bricker and Thomas C. Pinkerton as soloists. Miss Abigail Gerwig, first vice president of the association, will preside.

* * *

Letters written in Civil War days and souvenirs of the war brought by one of the members gave added interest to yesterday's program before the Wednesday Afternoon Club of Wilkinsburg. The women met in the home of Mrs. H. H. Jennewine, South avenue, and heard a paper on "A Pilgrimage to Maryland" by Mrs. J. M. Lyle. Historical homes were named in response to roll call and southern melodies were sung by the club. The May 23 meeting of the organization will be held at the summer home of Mrs. W. B. Sovil in Ridgeview Park and will take the form of a covered dish luncheon.

* * *

Mrs. Kirkland W. Todd is chairman of hostesses for tomorrow's meeting of the College Club, and assisting her will be Mrs. A. W. McEldowney, Mrs. Jacob S. Payton, Miss Eleanor Grier, Miss Darrell Morrow, Mrs. Thomas McCann Mabon, Mrs. Philip C. Hodill, Mrs. J. W. Anderson and Mrs. Clifford Lake. The speaker is Dr. Thomas S. Baker, president of Carnegie Tech, and his subject, "American Public Opinion."

* * *

Election of officers by the Council of Jewish Women has resulted as follows: President, Mrs. Raymond M. Kaufmann; vice presidents, Mrs. Morton H. Herzog, Mrs. Alfred M. Oppenheimer, Mrs. Leo L. Half and Mrs. Lee Rosenthal; recording secretary, Mrs. Maurice Davis; corresponding secretary, Mrs. Charles B. Silverman; auditor, Mrs. Mortimer Huerger; treasurer, Mrs. Alexander B. Lesher.

MLLE. LOUISE
OF VIENNA · PARIS · LONDON
Personal Representative of Madame Jaquet

WILL give consultations on harmony of face and figure and advise on all conditions of the skin. Special attention will be given to chin lines, eye lines and the restoration of the natural moisture of the skin. Mlle. Louise will be in our Adoria Beauty Salon all this week.

Fifth Floor

KAUFMANN'S
FIFTH AVENUE PITTSBURGH

THE LARGEST JEWELRY ESTABLISHMENT IN PITTSBURGH

The EMERALD

is May's birthstone. So vivid, so delightful, it fairly entrances with its dancing brilliancy. A large assortment awaits your visit to our jewelroom.

The HARDY & HAYES Co.
WOOD STREET AT OLIVER AVENUE - PITTSBURGH

Who remembers your iron . . . when you forget?

There's a watchman built into the Westinghouse Iron to turn it off and on without the slightest attention from you. It is the famous Spencer Disc Thermostat. It relieves you of the fear that some day you'll go away and leave the iron "on".

Hundreds of thousands of Westinghouse Automatic Irons are in use today. Westinghouse originated the automatic principle of heat control. Ask your dealer to show you.

Westinghouse *Automatic*
THE IRON WITH THE BUILT-IN WATCHMAN

The Sign of a Westinghouse Dealer

MOTHER'S DAY
SUNDAY MAY 13TH

SEND HER A SPECIAL MOTHER'S DAY PACKAGE OF *Reymers'*

Stores approved as Reymer Agencies are supplied direct from Reymers'—ensuring freshness and careful handling.

That Good Pittsburgh Candy

Steam and Oil

Artist's Sketch of a True Dorsett Wave.

Models on Display

HAVE YOUR HAIR WAVED THE "DORSETT WAY"

Producers of the Softest, Smoothest, Most Lasting Wave Obtainable

Limited Time Only—Bobbed Hair $6.50
$8 for Long Hair

Reason:—This is the largest organization in all America specializing in Permanent Waving Only. This, with the manufacturing of our own superior supplies enables us to give the Dorsett Wave at the above price.

This is Not a School

Positively No Kinks, Frizz or Krimp Except on Specific Request

SPECIAL Shampoo—Finger Wave, Haircut. $1.50

DORSETT'S PERMANENT WAVING SYSTEM, Inc.
Rooms 306-308 May Building
Fifth and Liberty Aves.
Phone Atlantic 3790 Pittsburgh

NOTICE!
We are now located in larger and more commodious quarters at the above address where we are ready to serve you.

Chicago—Cleveland—Buffalo
Philadelphia—Baltimore

75c DOWN • $1 MONTHLY
Puts this famous Iron in your home. Trade us your old Iron and enjoy the use of this WESTINGHOUSE AUTOMATIC
WE ALLOW YOU $1.00 FOR YOUR OLD IRON
GAS AND ELECTRIC SHOPS
406 Sixth Avenue 613 Liberty Avenue Beaver Falls 427 Liberty Avenue Homestead 6119 Penn Avenue Braddock North Side East Pittsburgh Bellevue McKeesport

WATSON VOTE GROWS

PHOTO-RADIO PROCESS

EXPLAINED TO CLUB

Pictures transmitted by photo-radio, a process invented by R. H. Ranger, Radio Corporation of America, were explained last night at the annual dinner of the Massachusetts Institute of Technology Club here. Ranger, in Pittsburgh, predicted that messages transmitted by photo-radio will supplant telegrams. The lower picture is of a finger print transmitted by photo-radio. The speed that this affords would be invaluable in "heading off" criminals. The other picture is of Ruth Elder, sent from Europe after she arrived there after her attempt to fly the ocean.

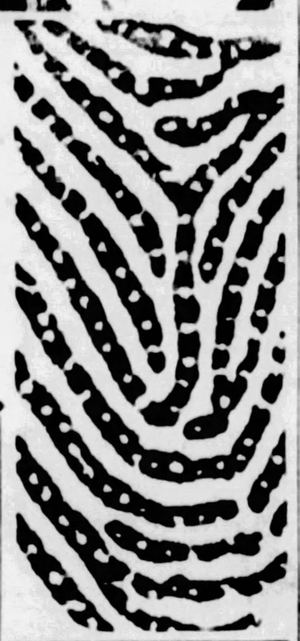

INDIANA FARM VOTE BEATS HOOVER

INDIANAPOLIS, May 10.—(AP.)—Returns today from Tuesday's primary showed Senator James E. Watson, a favorite son, increasing his lead over Herbert Hoover for the Republican preferential vote of Indiana.

Opposition of the "farm vote" to Hoover was seen in returns from rural districts. The vote in 3,508 precincts out of 3,610 gave Watson 218,583; Hoover, 196,880. The result binds Indiana's 33 delegates to the national convention to support the Indiana Senator.

The 30 Democratic delegates will go to Houston pledged to Evans Woollen, Indianapolis banker, who was unopposed. Results from 2,536 precincts gave Woollen 130,166 votes.

MICHIGAN SOLID FOR SMITH

PORT HURON, Mich., May 10.—(INS.)—Michigan's 30 votes in the Democratic National convention in Houston next month belong to Alfred E. Smith, Tammany Governor of New York, despite prohibition, religion and this state's bitter division between Smith and William G. McAdoo four years ago.

FOR QUALITY

WHITE HOUSE COFFEE and TEA

(Advertisement.)

Gives Your Hair Unusual Beauty

The attractiveness of even the most beautiful women depends upon the loveliness of their hair.

Fortunately, beautiful hair is now easily obtained. It is simply a matter of shampooing.

Proper shampooing makes the hair soft and silky. It brings out all the real life and lustre, all the natural wave and color, and leaves it fresh looking, glossy and bright.

While your hair must have frequent and regular washing to keep it beautiful, it cannot stand the harsh effect of ordinary soaps. The free alkali in ordinary soaps soon dries the scalp, makes the hair brittle and ruins it.

That is why discriminating women, everywhere, now use Mulsified Cocoanut Oil Shampoo. This clear, pure and entirely greaseless product brings out all the real beauty of the hair and cannot possibly injure.

Two or three teaspoonfuls of Mulsified is all that is required. It makes an abundance of rich, creamy lather which cleanses thoroughly and rinses out easily, removing every particle of dust, dirt and dandruff.

It leaves the hair soft, silky and easy to manage and makes it fairly sparkle with new life, gloss and lustre.

You can get Mulsified Cocoanut Oil Shampoo at any drug store.

A four-ounce bottle lasts for months.

(Advertisement.)

What Is All This Talk About The Perfect Type?

What type are you? Most women don't know the correct shade of Face Powder to bring out their best features. You must use a powder which stays on all day and suits your own individual type. To have your complexion smile with youth and laugh at time is the secret of Hollywood's famous screen stars who use and enthusiastically recommend that wonderful Finesse Face Powder. Miss Mae Davies, the famous cosmetician, has written a booklet, "How to Apply Cosmetics Properly." It contains the first complete beauty chart ever published. Ask for a **free copy** at May's Drug Stores.

Additional Club News

Mothers' Day will be celebrated by the Montefiore Aid Society with the presentation of a program on Sunday afternoon in the Y. M. & W. H. A. auditorium. Appearing on the program will be Mrs. Moses Krieger, Mrs. Silas Adelsheim, reader; Mrs. Dora Levett Steinberg, vocalist, accompanied by Abraham Litow; Miss Caroline Kunst, violinist, accompanied by her sister, Miss Ethel Kunst. Mrs. Jules Lapidus will open the meeting with a prayer.

* * *

Mrs. E. H. Demmler, of Perrymont, is entertaining at tea this afternoon to meet Mrs. B. C. Morgart, of the Women's Division of the State Employment Bureau. Mrs. Morgart will speak on "Employment, Its Problems and Solutions" and also will tell of the work being done by the division organized to look after handicapped persons seeking employment.

* * *

The May meeting of the Temple Association Auxiliary of Western Pennsylvania will be held Saturday afternoon in the Hotel Henry. Luncheon will be served at 12:30 o'clock and cards will follow the business meeting.

* * *

The East End O. E. S. Temple Social Club will hold the second in its series of card parties tomorrow afternoon at Oppenheim-Collins. Mrs. Edith Miller, president of the club, has appointed Mrs. Betty Parks chairman in charge of cards.

* * *

Mrs. W. S. Herbster, of Brownsville road, Carrick, will be hostess on Saturday for the meeting of the Dormont Young Women's College Club. A review of recent books will be given by Mrs. C. W. Sterrett.

* * *

Delta Chapter, Pi Beta Phi, University of Pittsburgh women's fraternity, will sponsor the performance of "The Man Who Came Back" at the Nixon Theater on Monday night, May 21, as a benefit.

* * *

Mrs. Ellen Murdock and Mrs. Margaret May are in charge of the rummage sale which McPherson Woman's Relief Corps will hold tomorrow and Saturday at 112 Collins avenue.

* * *

With Mrs. Harriet Shuck in charge, Bethel Chapter, O. E. S., will have its annual rummage sale tomorrow in the South Side Market.

* * *

The next meeting of the Inter-City Club will be held Monday at the Congress of Clubs.

PGH. FLIERS TO HELP OPEN N. CASTLE FIELD

NEW CASTLE, Pa., May 10.—Capt. Thomas Voss of Rodgers Field, Pittsburgh, the government landing field, is expected to lead a squadron of planes to New Castle for the opening of Jackson Airport today.

3rd ANNIVERSARY SALE

Madeira hand-embroidered six-inch Doilies.... 10c

Women's full-fashioned chiffon and service weight Silk Hose in various shades, at..... $1.15

John Martin, Inc.

ENTRANCE STANWIX STREET

Ground Floor Jenkins Arcade

This keeps little woolens soft as new!

THE Maternity Center of New York keeps small woolens silky-soft, never irritating to a baby's tender skin, by this safe cleansing—

Whip up into sparkling suds a few Lux diamonds dissolved in hot water, then make lukewarm (100° F.). Press the suds gently through the little garment, rinse in 2 or 3 waters *of the same temperature*. Squeeze the water out, never twist or wring.

Dry on a wooden form (or stretched flat on a towel) at room temperature, never near heat.

Washed this gentle way, with pure, bland Lux, all baby's woolens stay soft, unshrunken, like new!

Lever Bros. Co., Cambridge, Mass

BLUE GOOSE AFG

ORANGES

are uniformly the best. Always brimful of sweet, flavorful juice. Look for the Blue Goose label on the skin of each fruit. It means the best in fruits and vegetables.

AT YOUR DEALER'S

Make Your Home Bright, Cheery with COLOR

Modern folks have modern homes—bright and vivid with color. You can easily make yours that way—with Gypsy Dyes.

These glorious new dyes bring new life and rich beauty to faded curtains, drapes, lampshades and hangings. You will find them just the thing for adding those bright bits of color that mean so much to the appearance and cheerfulness of your home.

Then, too, Gypsy Dyes are astonishingly easy to use. Simply add a few drops to the rinse water, use like bluing, no boiling. Mighty economical, too.

Plan now to beautify your home. Get Gypsy Dyes in the colors you want at any drug or department store.

Gypsy Dyes

GYPSY Dyes are ideal, too, for doing tie-dyeing and the smart batik work now so much in vogue, and for all other forms of fabric decoration.

$6 -TO- Washington AND RETURN

SPECIAL Overnight Excursion MAY 12-13 (Saturday-Sunday)

SPECIAL TRAIN

Leaves Pittsburgh 10:00 P. M. (Standard Time) Saturday, May 12. Returning, leaves Washington 9:00 P. M. Sunday, May 13.

A full day's sightseeing and enjoyment in the National Capital at this low rate.

Tickets on sale in advance at City Ticket Office, 508 William Penn Way, or Station, Smithfield and Water Sts.

BALTIMORE & OHIO

IT IS almost inconceivable that an electric ironer can equal the most careful hand methods, but the Perfection *can* and *does* on all clothes. You must see this new kind of electric ironer. You cannot afford not to know how easy ironing can be, what a *pleasant* occupation this marvelous appliance makes out of the hateful task of ironing.

Let us bring a Perfection to your own home and iron all your next washing *free*. Try the Perfection on every kind of garment. It does beautiful work. You'll scarcely believe a machine could be so perfect. Try it on dainty, delicate fabrics; try it on things with ruffles, pleats or tucks; try it on heavy clothes; try it on anything that's *ironable*. We want to have you know what Perfection can do and we'll bring it right to your home whenever you say, to do all your ironing, without its costing you a penny or putting you under one bit of obligation.

You sit down in a comfortable chair when you iron with Perfection and you control everything with a gentle touch of the foot. Your ironing just glides over the padded roll and the first thing you know it's done. Simple! Pleasant! Why it's actually fun to iron with one of these machines!

And they cost so very little to own! They pay for themselves a dozen times in what they save in wear on the clothes. Doctors say that hand-ironing is one of the most trying household tasks and that many women pay in years of ill-health for doing this back-breaking, straining labor that no modern woman should do.

The perfection of its work alone has put the Perfection Ironer in thousands and thousands of homes where happy women now sing over the week's ironing-work that formerly left them tired for days afterward.

It will be a pleasure for us to bring a Perfection to your home and do your next ironing free. Please telephone or call and tell us the most convenient time. Do it today. Phone ATlantic 8600.

Everything ironed Easily Simply and Beautifully

Extra Special!

FREE!

10 DAYS ONLY

$55.00 Electric Vacuum Cleaner FREE with every Perfection Ironer!

No Change in Terms or Price

You can own a beautiful Perfection Ironer, finished in old ivory and nickel, with a small initial payment.

Perfection

ALL ELECTRIC IRONER

A SPLITDORF PRODUCT

DEALERS WANTED

For Western Pennsylvania, West Virginia and Eastern Ohio

Excellent Proposition—Write for Details

BROWN-DORRANCE ELECTRIC COMPANY

JENKINS ARCADE

FOURTH DOOR FROM LIBERTY PITTSBURGH, PA.

WOMAN ATTACKED BY FIEND, THEN BURIED ALIVE

EPPLEY HONOR GUEST AT BABCOCK RECEPTION

Eugene C. Eppley, head of the Eppley Hotels Company, operators of the Fort Pitt and William Penn Hotels, was guest of honor at a reception in the home of County Commissioner E. V. Babcock, 5135 Ellsworth avenue, last night. More than 250 business and political leaders of the city attended the affair. Lieutenant Governor F. Harold Vanerman of Indiana, and Mayor Charles H. Kline were among the guests.

WORKMAN SENTENCED FOR EXPRESS THEFTS

Frank Tomkavich, 26, of Castle Shannon, was committed to jail for six to 12 months by Judge Joseph M. Swearingen in Criminal Court yesterday, after pleading guilty to four charges of entering railroad cars. His wife and mother fainted when sentence was pronounced. He was employed for seven years by the Pennsylvania Railroad, and during March entered express cars in the Twenty-sixth street yards, taking merchandise valued at $50.

DIGS SELF FROM GRAVE; POSSES HUNT MAN

International News Service.

LOS ANGELES, May 10.—Mrs. Marie Billings, 36, is in a serious condition at a hospital today after having been beaten and buried alive in a semi-conscious condition, according to her story to the sheriff's office.

Search for her assailant was started throughout Southern California after she had told her story.

She said a man walked into her home at Montebello Park while she was alone and tried to sell her some real estate.

Suddenly, she declared, he struck her over the head with a blunt club.

"I remember struggling," Mrs. Billings said. "He struck me again and again. I was almost completely unconscious.

"He tried to choke me to death then. He wrapped one of my silk stockings around my throat and twisted it until I was senseless."

Sheriff's office investigators said it appeared that the woman's assailant had taken her in an automobile into the Puente Hills, laid her in a shallow grave and covered her with dirt, in the belief that she was dead.

Mrs. Billings' hands and feet had been bound. She said she was semi-conscious when placed in the grave but could make no outcry.

Later she freed herself and struggled out of her makeshift grave. A taxi driver found her on a road a mile east of Whittier, seeking aid. She still wore the blanket which had been wrapped around her by her assailant.

Mrs. Billings is the wife of Howard B. Billings, head of the Billings Manufacturing Company.

FLIES HERE FOR "VACATION"

Photo by Sun-Tele Staff Photographer.

PILOT'S FAMILY GOES BY AIR

E. W. Cleveland, former Pittsburgh pilot, decided to take a vacation the other day, so he and his wife packed their baggage, made their son, Louis, 8, ready and then flew from Cleveland (O.), where Cleveland is employed, to Rodgers Field. Louis slept all the way, his mother said. "I'm going to put the ship in a hangar and forget all about it for 10 days while I take a rest right here in Pittsburgh," Cleveland said.

MUST PAY $25 FOR 40 WKS.

Paroled, but ordered to pay the man his automobile had struck down, $25 a week for 40 weeks, was the sentence pronounced upon Duffey A. Stump, Furness street, McKees Rocks, by Judge George B. Meore in Criminal Court today. He had been found guilty of aggravated assault and battery.

George Shender of Verona was the victim. The charge against Stump was brought by the county detectives in their effort to curb reckless driving. The victim spent nearly three months in a hospital while a broken hip and broken leg healed.

17 RUMANIAN SOLDIERS MUST DIE FOR THEFTS

BUCHAREST, Rumania, May 10.—(AP.)—Seventeen members of a Rumanian infantry regiment were sentenced to be shot yesterday following conviction on charges of embezzlement. Two others died recently in prison before they could be tried. The severity of the sentence and the number of soldiers involved constitute a record in Rumanian military annals, it is said.

(Advertisement.)

Don't Be "Skinny and Scrawny"

Build Up Weight in 3 Weeks with New Combination of YEAST and IRON—or Pay Nothing

Pleasant Because Tasteless

"I Gained 10 Pounds"

"For over a year I had no energy or ambition. My complexion was muddy. I could not sleep at night. I fell off in weight until I was but a shadow of my former self. After taking one treatment of IRONIZED YEAST I feel like a new woman. My complexion has cleared up wonderfully. I have gained 10 pounds, and I am full of energy."—(Mrs.) M. B., Chicago, Ill.

It seems incredible how fast IRONIZED YEAST adds pounds of good firm flesh—on women and men, children and old people. Doctors know the value of vegetable iron and yeast in building up and improving the body. IRONIZED YEAST, in a highly concentrated form, contains all the blood-building properties of vegetable iron with yeast.

New Complexion For You

People ask—what is the magic in IRONIZED YEAST that transforms sallow, lifeless, faded complexions into the fresh, smooth, lovely skin of early girlhood? Wrinkles disappear. Eyes renew the sparkle of youth. Hollows fill out.

Ironized Yeast is two tonics in one—weight-building Yeast and strengthening Iron. The yeast is the same used in making malt and which makes malt so beneficial. It is specially cultured yeast concentrated to give the utmost in flesh-producing value.

Only when Yeast is *ironized* in this way is it more effective—for Iron is needed to bring out the weight-building, strengthening value of Yeast. That's why IRONIZED YEAST works so quickly. So get a generous test treatment—nice, tasty tablets in a handy bottle. No nasty, pasty taste. Do not cause gas or bloating. Safe for everybody—containing no harmful drugs.

Try It on "Money-Back Offer

Go to any drug store and get a full size treatment. If after this generous trial you are not delighted with effects, ask for your money back. It will be refunded immediately. If inconvenient to buy from druggist, send $1.00 to the IRONIZED YEAST CO., Atlanta, Ga., Desk 319-E.

CAUTION! While the amazing health-building value of IRONIZED YEAST tablets has been clearly and positively demonstrated in cases of lack of energy, indigestion, constipation, skin eruptions, poor complexion, and a generally weakened physical and mental condition, IRONIZED YEAST should not be used by anyone who OBJECTS to having weight increased to normal.—Copyright, I. Y. Co.

Rock Island

THE ROAD OF UNUSUAL SERVICE

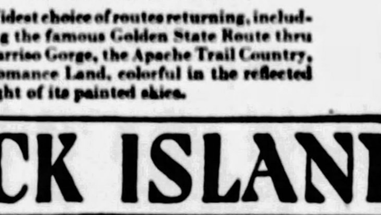

Thru the Rockies by daylight to California

Chicago to San Francisco—thru sleepers—traversing a region of rugged grandeur—towering peaks and water-hewn canyons—most inspiring in the West—passing Denver, Colorado Springs, Pikes Peak, Royal Gorge, Salt Lake City, American River Canyon.

Round Trip Only

$90.30

from Chicago

Daily, Beginning May 15

STOPOVER ANYWHERE

Widest choice of routes returning, including the famous Golden State Route thru Carriso Gorge, the Apache Trail Country, Romance Land, colorful in the reflected light of its painted skies.

ROCK ISLAND

Phone or Mail this coupon for further particulars

Rock Island Vacation Travel Service Bureau
418-19-20 Park Bldg., Phone Atlantic 3673
Pittsburgh, Pa.

Please send me free literature on ☐ Colorado, ☐ California ☐ Golden State Route, and complete information concerning train schedules and service to California.

Name_____

Address_____ 31

Cuban Classes U. S. Senators 'Undesirables'

HAVANA, May 10.—(AP.)—The Cuban President would be empowered to declare any American Senator entering Cuba to investigate the Barlow property seizure case undesirable, according to a resolution introduced in the lower house yesterday by Juan Manuel Alfonso.

The resolution it is said is the result of the conference of majority leaders of Congress which had as its object the declaration of Cuban principles in such matters.

(Advertisement.)

FLU IS DANGEROUS

When you are down with the dangerous Flu don't depend on common cold remedies. You need Murrmann's Compound, which will quickly check the disease, build up your resistance and put you on your feet. Murrmann's is a high grade formula of proved efficiency and contains no alcohol or narcotic drugs. A real strength and tissue builder for all diseases of the respiratory organs. At all druggists.

(Advertisement.)

LARGE PIMPLES LASTED A YEAR

On Face. Burned Badly. Healed by Cuticura.

"My trouble was caused by eating foods that were too rich. My face became affected with pimples that were hard, large and red. The pimples festered and scaled over, and disfigured my face something terrible. They burned badly when I washed my face. The trouble lasted over a year.

"I used lots of other remedies but without success. I began using Cuticura Soap and Ointment and they afforded relief the second day I used them, and in two weeks I was completely healed." (Signed) Miss Alice Miller, 2557 N. Cadwallader St., Phila., Pa., Sept. 23, 1927.

Use Cuticura to clear your skin.

Soap 25c. Ointment 25 and 50c. Talcum 25c. Sold everywhere. Sample each, Free. Address: "Cuticura Laboratories, Dept. X, Malden, Mass." Cuticura Shaving Stick 25c.

(Advertisement.)

AVOID DIZZY SPELLS

Never well. Always tired and fagged out. Beauty tossed away by neglect. To be beautiful and to keep youth the system must be free from poisonous backwash of constipation, which often causes dizzy spells. For 20 years, Dr. F. M. Edwards gave his patients, in place of calomel, a compound of vegetable ingredients mixed with olive oil, naming them Dr. Edwards' Olive Tablets. Known by their oliver color. They free the system of poisons that ravage health, energy, beauty.

You need never have sallow complexion, dull eyes, coated tongue, throbbing headaches—all signs that your bowels are clogged, liver is torpid. Take Dr. Edwards' Olive Tablets nightly. They act smoothly and without griping. How much better you'll feel and look! Everywhere wise men and women who know the value of good health take Dr. Edwards' Olive Tablets. All druggists, 15c, 30c and 60c.

The Sun-Telegraph

CIRCULATES WIDELY AMONG FIRST-CLASS POTENTIAL TENANTS — A VALUABLE HINT TO HOUSEOWNERS ABOUT TO ADVERTISE FOR DESIRABLE OCCUPANTS.

(Advertisement.)

CLAIMS BENEFITS WERE SURPRISING

Beltzhoover Lady's Stomach, Liver and Kidneys Greatly Benefited by Ten Herbs.

"I was favorably impressed with all the praise I heard for Ten Herbs, but had no idea I would be benefited by your medicine the way I have been," was the statement of Mrs. Elizabeth Jones, 209 Climax Street, Beltzhoover, Pa., (a section

MRS. ELIZABETH JONES

of Pittsburgh), to the Ten Herbs Man, who is at May's Main Store, 529 Liberty Avenue, Pittsburgh, where he is daily demonstrating this great natural medicine to crowds of people.

"When I started to use Ten Herbs, I was in such a weakened, run-down condition that I could hardly keep going," Mrs. Jones continued. "I was on the verge of being a nervous wreck. My appetite was poor, and when I forced myself to eat, I would be distressed with gas and have a suffocated feeling. I had to live on the lightest kind of diet. I was so nervous that I would roll and toss before I could sleep. I was very easily excited and the least thing would irritate me. I was constipated, and my liver was sluggish. My kidneys seemed to be out of order, as every time I stooped over pains would shoot through my back. I became so weak and lifeless that I feared I would have to give up my position.

"Before I had finished the second bottle of Ten Herbs, I noticed a great change taking place. I found your medicine to be just what I needed. My digestion became good, and now I can eat anything without having misery afterwards. My liver and bowels have been regulated, and my kidneys are more active. My nerves have become quiet, and I do not have those shaky, nervous, excitable spells any more. I sleep better, and feel a hundred per cent better in every way. I do not hesitate to recommend Ten Herbs to anyone who is suffering as I used to."

Every claim made for this new herbal medicine, Ten Herbs, is backed by a mass of evidence on file. Many men and women in this section vouch for the satisfactory results it gives in relieving disorders of the stomach, liver and bowels.

The Ten Herbs Man is at May's Main Store, 529 Liberty Avenue, Pittsburgh, where he is daily meeting the public and explaining the merits of this medicine. Free sample given.

(Advertisement.)

YES, POSLAM STOPS ITCHING INSTANTLY!!

The healing, concentrated Poslam medication sinks right into the skin, stops itching INSTANTLY and soon clears away all traces of eczema or other stubborn, unsightly eruption. Wonderful for pimples. At all druggists, 50c. Get a box today.

FREE Write for special test box. POSLAM CO., 234 West 51 Street, New York City

FALSE TEETH $5

To $35 Reliable Guaranteed Fillings. $1; Bridge Work, $3

DR. WALLS' Face-Forming Plates Mouth Beautifying $10 to $50

Remove wrinkles and hollows. Guaranteed fit.

OLD PLATES Repaired and Refitted While You Wait.

Cash or CREDIT

Dr. H. V. Walls

P. G. Johns Hopkins Medical School, University of Paris, Hospitals of London, Edinburgh, Paris.

FREE Examination. Painless Extraction. Sweet air and Gas. X-Ray Service.

DR. WALLS' WHITE DENTISTS

SPECIALISTS

Member Pittsburgh Chamber of Commerce

Only at FIFTH AVE. at Market St.

Open Daily to 9 P. M. Sundays 11 A. M. to 3 P. M. Telephone Atlantic 1983.

An INVITATION AND AN INTRODUCTORY SALE

Friday, May 11th, and Saturday, May 12th, are open-house days at McCausland's new store, located at 425 Liberty Avenue. A sincere effort has been made to make this new store in appointments and in service facilities the very finest that Pittsburgh can offer.

We want you and your friends to pass judgment upon this new store....to view the all-new stock of Pianos, Players and Radios. We are celebrating our 38th anniversary of successful service to the musically inclined of Pittsburgh. We want you, to whom we owe every year of our success, to join with us on these open-house days. We want you to come to enjoy yourself. You will not be solicited to buy. There will be courteous guides to answer questions, to explain and demonstrate any type of musical instrument. We take this occasion to assure you that McCausland's in the new location will continue to be the symbol for reliability, square dealing and satisfaction. There will be souvenirs appropriate of the occasion for you and your friends. May we expect the pleasure of your company?

The Straube SONATA Grand Piano

FRIDAY AND SATURDAY ONLY

You have but to sit down before the Sonata Grand and run through the entire scale of 88 notes to appreciate what musical quality has been achieved in this new instrument. All we might say about the Sonata could not reveal as much of the "grand piano" quality of its tone as a single hearing of its scale. Hear it during these "open-house" days, Friday and Saturday. Regularly nationally advertised at $775.00. During these days only $645.

$645

By the application of the exclusive Straube method of duplex overstringing the manufacturers have produced in a case four feet, four inches long, a scale with a string length equal to a grand piano at least a foot longer.

25 PLAYER PIANOS SPECIALLY PRICED $215

They are all specially priced to celebrate this occasion. Hear them....play them. Remember this special price is for Friday and Saturday only.

RADIOS

ATWATER KENT—RCA
CROSLEY—AMRAD

You can't go wrong on the purchase of any of these nationally advertised radios. They are backed by the makers and by McCausland's Guarantee. Have them demonstrated now during "open-house" days.

McCAUSLAND'S

Very Easy Payments — 425 Liberty Avenue, OPPOSITE THE WABASH BUILDING — *Open Evenings*

STAGE AND SCREEN ACTIVITIES DETAILED IN PICTURES AND GOSSIP ABOUT PLAYERS

SCENES AND PLAYERS -:- IN NEW CINEMA ATTRACTIONS -:- CURRENT AND TO COME

"The Patsy," Marion Davies' new comedy, is the vehicle of the scene depicted here, the players being Jane Winton, Marie Dressler, Del Henderson and Miss Davies. Del is "declaring himself" in behalf of Miss Davies, who is the family "patsy." The picture comes to the Penn next week.

Alice White, former script girl in a Los Angeles studio, recently playing parts in pictures, has been made a star. "Bluffers" will be her first stellar film.

Cleve Moore, Colleen Moore, brother and sister, and Gary Cooper in a scene from Miss Moore's flicker opera, "Lilac Time." Mr. Cooper is the leading man and both he and brother Cleve appear to be in the service, if uniforms tell anything resembling the truth.

Theaters of Spoken and Silent Drama Appeal Through Music, Comedy, Stories and Characterization

Emil Wolff, Nixon Music Master, Knew Many Famous Old Actors During 34 Years as Conductor

By GEORGE SEIBEL.

WHEN a theater audience applauds the entr'acte numbers of the orchestra, as frequently happens at the Nixon, it is because the orchestra has a soul. And the soul of the Nixon Theater orchestra, everybody knows, is its conductor. His name is Emil Wolff, and for 21 years he has been leader of the musicians at the Nixon. If the audience did not see his head in front of the footlights they would think they had got into the wrong theater. His programs are arranged by a man who knows music from A to G, and they are played with precision and feeling. Emil Wolff is the Music Master of our theater.

For 34 years he has been a familiar figure to playgoers here, and he has also made friends of all the great actors who have come to Pittsburgh in all these years. He knew personally most of the men and women who were the glory of the American stage a generation ago — Edwin Booth, Lawrence Barrett, John McCullough, E. L. Davenport, Joe Jefferson, Thomas W. Keene, Frederick Warde, Henry Irving, Beerbohm Tree, Sol Smith Russell, Nat Goodwin, Richard Mansfield, Robson and Crane, Janauschek and Modjeska. They all knew and liked Emil Wolff and frequently asked his opinion on points in their performance. They felt like Madge Kendal, the famous English actress, who wrote in her "Dramatic Opinions," published in 1890:

GEORGE SEIBEL

"The orchestra is a great part of theatrical life. Mr. Buckstone always asked the opinion of the orchestra concerning a play which he was going to produce. As a rule, the orchestra is not called into a theater at rehearsals until the play is to some extent smooth, and then, perhaps the last week or two, the orchestra comes in and plays the incidental music. The men of the orchestra have not been tired by seeing the play rehearsed, scene by scene and act by act, and therefore they come fresh to it. This circumstance, I suppose, induced Mr. Buckstone always—during the last rehearsal—to advance to the orchestra and say: 'Now, gentlemen, what do you think of the piece?'

"If it were a comedy and the orchestra were heard to laugh, Mr. Buckstone always said: 'This is all right; the orchestra see it and hear it for the first time, and it is all right.' Or if the cornet player raised himself from his seat to stand and look at a pathetic scene, Buckstone would turn around and say: 'Ah! that is all right; the pit will like that.' Mr. Buckstone had much belief in the judgment of the orchestra.

"I remember a certain leader of the orchestra once listening to a poetical play, and the author for a moment forgot his dignity and asked him, 'What do you think of that?' The leader of the orchestra was a timid little man, frightened to death of the author, and he turned suddenly and said, 'Oh, it is better than Shakespeare!'

"In some theaters—indeed in most of the large provincial theaters—the band plays the audience out until it disperses, as they do in church. Whether or not that is good, I do not venture to say. I think the orchestra is a very great aid to any dramatic action. People so love music that unless it is dragged in injudiciously, I think it must always be an immense help to the audience. I like to see an orchestra; but as I so seldom sit among the audience, I do not think I am in a position to speak on this point. But it is a great help to me to hear a little music, and it seems to me a relief to my own voice, of which, if I have a very long part, I sometimes weary."

There is much in what Mrs. Kendal said, and the habitues of the Nixon feel just that way with regard to Emil Wolff, the delightful old Music Master who is the soul of the Nixon orchestra.

BENEFIT FOR VETERANS BY LOCAL MUSICIANS

Prominent Pittsburgh musicians are on the program for the concert, which the Society of Forty and Eight, American Legion, will give in Carnegie Hall tonight for the benefit of convalescent tubercular war veterans. Among entertainers scheduled to appear are Helen Belle Rush, Margaret Spalding, Viola Bygerson, Rose Leader Chislett, Raymond Griffin, Will A. Rhodes, Max Kroen, Jack Thompson, Earl Truxell and Aneurin Bodycombe. The fund derived from the benefit will be used to build huts in the state forests for the World War veterans.

VENICE AND FLOTILLA HAVE EVELYN NESBIT

Evelyn Nesbit is appearing in both the Venice restaurant, Diamond street, and in the Flotilla Club each night in this, the second week of her current Pittsburgh engagement. She presents a skit, "Personality Personified," with Malvin Walker accompanying at the piano. Miss Nesbit appears at 7:15 o'clock in the Venice and in the Flotilla Club at 7:45 and 11:30 o'clock.

NEW SEASON OPENS IN SANDER'S MONDAY

The annual summer opening will be staged in Sander's Aspinwall, Monday night. Dave Harmon and his orchestra will furnish music throughout the opening week. Hughie Barrett and his orchestra will follow the Harmon organization to Sanders.' This latter unit was a recent attraction in the Royal Palace Hotel, London.

GASOLINE PRICES CUT ONE CENT PER GALLON

Gasoline dropped a cent in price at service stations of the Atlantic Refining Company today. Tank wagon prices remained unchanged. Independent companies are expected to lower their prices to meet competition.

JOHNSTOWN GRADUATES HAVE 42 HONOR PUPILS

JOHNSTOWN, Pa., May 10.—Forty-two students are on the honor roll of the graduating class of the Johnstown High School. Miss Elizabeth Peat is valedictorian. Commencement exercises will be held June 1.

SAYS ONE WORD IN PLAY

Charles Hyatt, popular Pitt basketball star, has only one word to say in "Mary-Grow-Round," twenty-first annual Cap and Gown Club presentation now playing in the Alvin. He has one of the leading roles, that of a circus roustabout, and goes through the entire show without uttering a word until the final curtain, when he finally lets out a long-drawn "Gosh!"

Seats were placed on sale today for "The King of Kings," which opens a short engagement in the Shubert Alvin Theater next Monday night. After the opening, two performances will be given daily. The picture is said by churchmen of authority to be the most reverent and complete dramatization of the life of Christ ever produced on stage or screen.

"The Family Upstairs," to be presented by the George Sharp Players, in the Pitt next week, is a comedy that contains little moments of pathos. It had a long New York run.

The seat sale is open in the Nixon for the sixth and last week of the Paramount picture, "Wings," which is a story of aviation during the world war. Clara Bow, Charles Rogers and Richard Arlen play the principal parts.

Marion Davies, in her newest screen production, "The Patsy," will be the attraction in Loew's Penn next week. It is a comedy drama, an adaptation of Barry Connor's stage success, cut and embroidered to fit Miss Davies' rich and exclusive talents as a screen comedienne.

Richard Barthelmess and his new picture, "The Little Shepherd of Kingdom Come," will be shown in the Stanley next week. Frances White heads the stage bill.

Laura La Plante will be seen on the screen of the Aldine next week as the star of "Finders Keepers." The stage bill will be made up of the usual quota of vaudeville acts.

Roscoe Ails and his company of singers, dancers, comedians and his band will top the vaudeville at the Harris next week. As the screen feature "Midnight Rose" will be shown.

Keith-Albee vaudeville in the Davis next week will be Jay Brennan and Stanley Rogers, one a female impersonator. On the screen will be "Why Sailors Go Wrong."

Adolph Menjou comes to the Grand screen next week as star of the photoplay, "A Night of Mystery."

Viola Elliott, "Little Venus," comes to the Academy next week in "French Models." She is supported by Edna and Edythe Bates, George Grafe and George Hart.

William Boyd will be seen on the Olympic screen next week in his new starring vehicle, "Skyscrapers." Sue Carol, Alan Hale and Alberta Vaughn are featured.

Boradus Earle, boy violinist, is to be the vaudeville feature in the Sheridan Square next week. The two screen features are "Pay as You Enter," with Louise Fazenda and Clyde Cook, and "Why Sailors Go Wrong," a new comedy.

"DUTCH NIGHT" EVENT IN OLD-TIME DANCE

"Dutch Night" will be observed by Johnny Jones' oldtime dancers tonight in Odd Fellows Gardens, Sarah street, South Side. In addition to Dutch dancing refreshments will be served. Joseph Kaine and his orchestra will play.

EXECUTIVES OF STANLEY CO MEET HERE

Stanley theater managers of western Pennsylvania yesterday met leading executives of the Stanley Company of America and the Western Pennsylvania manager of the Stanley organization, Earl L. Crabb, at a reception in the Davis Theater. The meeting was in connection with the "Stanley Jubilee Week," now being observed in 16 Stanley-operated theaters in Greater Pittsburgh.

Practically the entire executive branch of the Stanley Company has been here within the past two weeks. In yesterday's party were Mc Mark, who erected the Mark Strand Theater in New York; Harry Crandall, Washington, D. C.; Simon H. Fabian, Newark, N. J.; Moe Silverman, managing director of the Stanley Company of America and Eli M. Orowitz, director of exploitation of the 250 theaters comprising the organization.

W. E. CHURCH TO REPEAT "TOM THUMB WEDDING"

Owing to numerous requests of those who were unable to obtain seats to the "Tom Thumb Wedding," presented by West End Presbyterian Church several weeks ago, the committee has decided to repeat the entertainment Monday night in the church auditorium.

FILMLAND

LOEW'S & UNITED ARTISTS
PENN
"The Coolest Spot in Town"
NOW PLAYING
D. W. GRIFFITH presents
"DRUMS of LOVE"
with MARY PHILBIN and LIONEL BARRYMORE
Smashing Spectacle! Daring Drama! Rare Romance!
On the Stage
TEDDY JOYCE
—IN—
"RAH! RAH! RAH!"
JOHNNY PERKINS — LOUELLA LEE — AL. GALE — and Others

LOEW'S ALDINE
LIBERTY NEAR NINTH
IN PERSON
PRISCILLA DEAN
World's Famous Film Star
Shaw & Carrol — Gaudsmith Bros. — Others.
On the Screen
"THE GOLDEN CLOWN"

FILMLAND

NIXON NOW PLAYING
5th BIG WEEK
Twice Daily 2:30-8:30
MATINEE TO-DAY
WINGS
PARAMOUNT'S SUPER-SPECTACLE OF THE AIR BIRDS
PRICES Nights and Sat. Mat. 50c-$1.10-$1.65
ALL OTHER MATINEES 50c-75c-$1.10
SEATS TODAY
NIXON NEXT WEEK
6TH and POSITIVELY LAST WEEK.
PITTSBURGH ENGAGEMENT CLOSES SATURDAY MAY 19TH.
LAST OPPORTUNITY TO SEE
WINGS
PARAMOUNT'S AMAZING SPECTACLE OF AVIATON
TWICE DAILY 2:30 and 8:30

AMUSEMENTS

PITTSBURGH—TWO DAYS
EXPOSITION PARK, ALLEGHENY
MON. MAY 14 TUES. MAY 15
MILLER BROS' BIG NEW 101 RANCH
WILD WEST
THE GIANT OF THEM ALL
AND
THE MIGHTY SPECTACLE "JULIUS CAESAR" IN ALL ITS DAZZLING IMMENSITY
CAVALRY OF ALL NATIONS
ALL NEW STREET PARADE 11 A.M.
2 SHOWS DAILY 2 & 8 P.M.
Downtown Ticket Office Show Days at Schroeder Piano Co., 820 Liberty Ave.

Shubert ALVIN NEXT WEEK
SEATS NOW SELLING
Daily Mats. 50c, 75c, $1.10.
Nights 50c, 75c, $1.10, $1.65.
(Tax Included)
CECIL B. DeMILLE'S
KING of KINGS
Story by Jeanie Macpherson
18 STELLAR PLAYERS
5000 IN CAST
WITH
Touring Symphony Orchestra

DANCING SATURDAY
New WILLOWS
OAKMONT
BOB McGOWAN
And His Collegians

BASEBALL— FORBES FIELD
Today 3:30 P. M.
PITTSBURGH vs. NEW YORK.
Tickets on sale at Grand Opera House Arcade, Fifth Ave.; A. G. Spalding & Bros., 608 Wood St.; Model Clothing Store, 6258 Penn Ave., East Liberty, and Forbes Field.

"MARY GROW ROUND"
ALVIN ALL WEEK
21st Annual Production University of Pittsburgh CAP AND GOWN CLUB.
POP. PRICE SATURDAY MATINEE

Shubert PITT
MAT. TODAY 25c and 50c
—NOW—
GEORGE SHARP PLAYERS
—IN—
'THE NOOSE'
by Willard Mack
—NEXT WEEK—
"The Family Upstairs" Seats Now
SPOKEN PLAYS AT PICTURE PRICES

ACADEMY— UNITED BURLESQUE
2:15 and 8:15
"Girls from the Follies"
with Fred "Falls" Binder

ALHAMBRA LON CHANEY "THE BIG CITY"
EAST LIBERTY IN

NEIGHBORHOOD THEATER TODAY

AMERICAN	3240 BRIGHTON RD. Cor. Woods Run Ave.	
TOM MIX		"DAREDEVIL'S REWARD"
CAMERAPHONE	EAST LIBERTY	
BEBE DANIELS		"FEEL MY PULSE"
CAPITOL	Warrington, Beltzhoover	
MARY PHILBIN		"SURRENDER"
DORMONT	WEST LIBERTY AVE. Lehigh 5700	
CLARA BOW		"RED HAIR"
GARDEN	North Ave. near Federal	
CLARA BOW		"RED HAIR"
HILL-TOP	Warrington, Allen Ave. Lafayette 1576	
PATSY RUTH MILLER		"TRAGEDY OF YOUTH"
HIPPODROME	Beaver Ave. and Juniata St.	
MADGE BELLAMY		"SOFT LIVING"
NEW KENYON	NORTH SIDE VODVIL	
KARL DANE		"BABE MINE"
NOVELTY	117 FEDERAL STREET NORTH SIDE	
ALBERTA VAUGHN		"Sinews of Steel"
RIALTO	1600 FIFTH AVENUE	
CHARLIE CHAPLIN		"THE CIRCUS"
TRIANGLE	FRANKSTOWN NEAR PENN	
WALLACE BEERY RAYMOND HATTON		"WIFE SAVERS"

FILMLAND

JUBILEE WEEK
DAVIS
Three Complete Continuous Shows Daily
Four on Saturdays and Holidays
KEITH-ALBEE VAUDEVILLE
NOW SHOWING
Jubilee Week Program
ELSA ERSI & NAT AYER
Hungary's Foremost Musical Comedy Star, and Great Britain's Most Popular Composer.
SPECIAL ADDED ATTRACTION
THE 4 MARATHON DANCE CHAMPIONS
TONY & TEENY
LEONARD & JACQUES
in "ON WITH THE DANCE
with
WALKER'S PENNSYLVANIANS
"THE BAND WHAT AM"
Davis & Darnell | Hoyle & Delia
Minor & Root | The 2 Dormondes
Paramount Pictures
BEBE DANIELS
in "FEEL MY PULSE"

LIBERTY PENN & SHADY
"THREE SINNERS"
Pola Negri—Warner Baxter
On the Stage—
PUNJAB, the Hindoo Mystic.
OLYMPIC Fifth Ave., Downtown
"SQUARE CROOKS"
Dorothy Dwan, John Mack Brown
VITAPHONE
STATE FIFTH AVE., Downtown
"Rinty of the Desert"
RIN TIN TIN
REGENT PENN AT HIGHLAND
MILTON SILLS "Burning Daylight"
VITAPHONE
RITZ FIFTH AVE., DOWNTOWN
"ACROSS THE ATLANTIC" Monte Blue
COLONIAL Wood St., Wilk'sburg
Karl Dane
George K. Arthur "Baby Mine"
AND STAGE ATTRACTION
MANOR FORBES AT MURRAY
"Red Hair," Clara Bow
AND STAGE ATTRACTION
ARSENAL BUTLER AT MAIN
'The Heart of a Follies Girl'
BILLIE DOVE—LARRY KENT
AND STAGE ATTRACTION
BELMAR Homewood & Bennett
PLAZA 6102 Liberty Av.—All. 5200
"THE CIRCUS" Charlie Chaplin
AND STAGE ATTRACTION
STRAND FORBES AT ATWOOD
'On To Reno,' Marie Prevost
VALUABLE PRIZES GIVEN AWAY.
ROWLAND Wood St., Wilk'sburg
'The Big City,' Lon Chaney
FOUR CHOCOLATE DANDIES
SCHENLEY Forbes St., Oakland
"SPORTING GOODS" Richard Dix
On the Stage—All Week—
ELAINE SERENADERS

Stanley
7th At Liberty
What a Wow!
"The joyousness spread from stage to audience—Tip-top entertainment—oodles of laughs."—Post-Gazette.
"Gave audience exactly what they wanted—thunderbolts of people plainly demonstrated in a loud volume of approval."—Pittsburgh Press.
WILLIE and EUGENE HOWARD
JUBILEE STRUTTERS
PHIL AND HIS JAZZ BEAUS
"THE PRIVATE LIFE OF HELEN OF TROY"
Pittsburgh's Finest Orchestra
Playing "SYMPHONIC BANANAS"
Under the Dynamic Direction of
PHIL SPITALNY
A KAZOO CHORUS OF 4000
NEXT WEEK
Another Stanley Surprise
FRANCES WHITE
The Ziegfeld Follies Star and popular vaudeville favorite.

GRAND
Continuous
10 A. M. to 11:30 P. M.
NOW SHOWING
Jubilee Week Program
The $2.00 Production
"We Americans"
With a Perfect Cast. You'll Love It!
Jubilee Week Stage Show
Sorrentino Concert Four
An Unusual Musical Attraction
A VAN BIBBER COMEDY
"TEE-BONE FOR TWO"
NEWS GRAND ORCHESTRA

Room Lot Sale
WALL PAPERS
⅓ to ½ Less Regular Prices

Choose for Living Room, Dining Room, Hall, Bedroom and Breakfast Room—from an unusually wide assortment of patterns and colorings.

ROOM LOT consists of 10 bolts of side wall, 20 yards of binder and 6 bolts of ceiling. Extra rolls may be had for larger than 15x12 rooms, where panels are required. (Sketches given or mailed to aid in paneling rooms).

$3 to $4 Lots Now 1.75
$5 to $7 Lots Now 3.40
$8 to $10 Lots Now 4.90
$12 to $15 Lots Now 7.60

Kindly bring accurate room measurements.

KAUFMANN'S—NINTH FLOOR

KAUFMANN'S
FIFTH AVENUE ATLANTIC 0100 PITTSBURGH

PLAZA
RESTAURANT
AT last, a place for lunch where you'll enjoy the food, the service and the company.
Dinner and Dancing Every Evening
PLAZA BUILDING
JOHN VACHETTA

The Sun-Telegraph
Enjoys by Far the
Largest
Sunday Circulation
Ever Attained
By Any
Pittsburgh Newspaper

KAUFMANN'S

FIFTH AVENUE ATLANTIC 1000 PITTSBURGH

Lobster Luncheon To-Morrow

Whole Broiled Live Lobster
Sliced Tomatoes
Long Branch Potatoes

70c

RESTAURANT—ELEVENTH FL.
EXPRESS ELEVATOR—12 TO 2

Sweet Offerings to Mother

Specially packed, hand-painted satin box filled with our own assortment of chocolates and bon-bons. 2.25.

MAIN FLOOR

METAL BEDS

Exceptionally attractive savings are in store for homeowners who make the practical choice of metal beds for furnishing new bedrooms or refurnishing others.

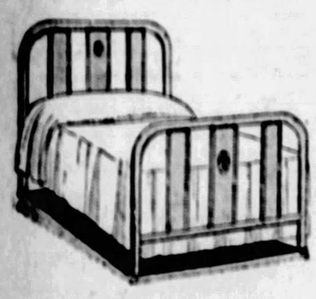

Continuous Post Bed
7.50
Usual Retail Price 10.75

Two-inch continuous post bed with three panels in head and foot. Finished in brown; choice of twin, three-quarter and full sizes.

Simmons Spool Bed
24.75
Usual Retail Price 29.75

Of all-steel construction finished in walnut or green enamel. Full size.

Graceline Tube Bed
16.75
Usual Retail Price 19.75

These by Simmons—with decorated center panel, semi-Windsor type. Twin and full sizes only.

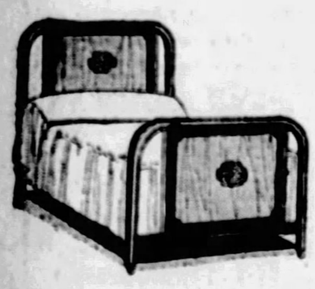

Decorative Graceline Tube Beds
19.75
Usual Retail Price 24.75

These with large solid center panel in two-tone. Finished in oak and Huguenot walnut. Sizes 4 ft. 6 in. and 3 ft. 3 in.

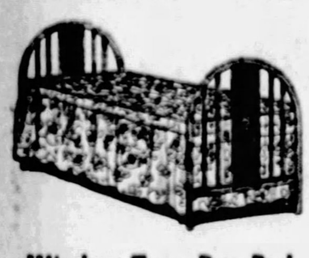

Windsor Type Day Bed
24.75
Usual Retail Price 29.75

With National fabric spring and heavy cotton felted pad covered with floral cretonne. Ample space for bedding.

Kelsworth Spring — made to our own specifications. 16.75.

Other Springs, 4.75 to 22.50.

55-Pound Felt Mattress — full imperial roll edge with blue and white, 8 oz. duck ticking. Priced, 18.75.

Other Mattresses, 7.75 to $50.

SEVENTH FLOOR

A Sale of Imported Hand-Made VOILE and LINEN FROCKS

9.50 12.50 15.00

Here's hand-work such as only the French can give us. Drawn-work . . . on the bodice, rows of it on skirt, on the sleeves, on collars. Motifs of cut-work and wonderfully dainty embroidery . . . tiny tucks everywhere . . . and trim bindings of white or color.

Long or short-sleeved frocks in the pastel shades that are so lovely for Summer. And the styles are smartly becoming for street or afternoon. Some skirts tiered with narrow lace ruffles, collars with a French air, sometimes novel buttons. Sizes for women and misses.

KAUFMANN'S—FOURTH FLOOR

TOTS' SUMMER FROCKS
Special in the May Sale

2.85

Dainty flowered voiles, sleeveless or with sleeves, have little panties which match. There are ruffles, frills, and occasional fancy pockets. Sizes 2 to 6 years.

Tots' Creepers

Broadcloth, dimity, and chambray make up chubby-looking creepers in all shades. Touches of hand-work and little belts. Sizes 1 to 3 years.... 1.85

Tots' Dresses

Printed voiles and dimities, with bits of hand smocking and in many shades. Sleeveless and with sleeves. Sizes 2 to 6 years 1.45

KAUFMANN'S—THIRD FLOOR

A Special Selling of Imported China and English Porcelain Dinner Sets

Regularly $50 and Up to 72.50 **39.50** *Complete Service for 12 Persons*

A feature selling that affords rare savings . . . beautiful, dainty dinner pieces in a lovely array of patterns that are rich in colorings. And every set is so greatly underpriced, you will be eager to take immediate advantage of this price!

"Open Stock" Designs

Attractive and unusual designs, some of which are illustrated here, and the variety will please every taste. All are first quality in every respect, sets that will bring wholesome attractiveness to any dining room table.

52-Piece Dinner Sets—24.50

These, in patterns to match the sets described above, complete service for 6 persons—and bear an attractively low price.

SEVENTH FLOOR

Odds and Ends Signs

Look for these signs throughout the store to-morrow. They represent values worth looking for—in most cases odds and ends, broken lots and quantities too small to enumerate.

May Sale of Lingerie Features Philippine Gowns

1.35

Outstanding values! Hand-made nightgowns with dainty iridescent embroidery on nainsook of fine quality. Hand-scalloped edges, insets of fine net, ribbon bows, pretty necklines.

Step-ins, 75c

Made of fine quality nainsook with charming trimmings of lace edgings and insertions. In pastel shades.

Crepe Gowns, 95c

Printed crepes make these gowns—and bands of plain color are used for the attractive trimmings. Fine values!

KAUFMANN'S—SIXTH FLOOR

An Important Selling!

"Queen Make" Wash Frocks

1.85

Extraordinary! Entirely charming frocks . . . prints, ginghams, printed dimities. Flowered patterns and checks in almost every color that one could desire. They're made attractively and they're so practical for morning wear, that you will want to buy them by the half-dozen!

Regular Sizes, 36 to 46
Extra Sizes, 48 to 52

Our entire Wash Dress Section on Sixth Floor has been given over to this great event!

KAUFMANN'S—SIXTH FLOOR

Summer Hats
Favor Pastel Shades

$5

Wide-brimmed braid or straw hats achieve greater smartness every day! And there are those chic little crocheted straws that slash their brims sharply over one eye. Tailored hats with a touch of grosgrain ribbon . . . oh, there are dozens of ways of being smartly new. And such colors! Pastel shades, or dark.

KAUFMANN'S—FIFTH FLOOR

If You Seek Ease in Walking Shoes . . . .

You can do no better than to select Arch Grip Shoes for women. They are scientifically fashioned to afford complete relaxation with every step. Then, there is the assurance that you need not sacrifice style to comfort . . . for Arch Grips are designed with one eye on style. And finally, Arch Grips are priced exceedingly unproportionate to their excellence . . . for they are but 6.75!

KAUFMANN'S—FIFTH FLOOR

CRISP RUFFLED CURTAINS
Are Specially Priced at Only

1.10 Pair

White barred marquisette curtains; 54-inch, valance and ties. Regularly priced 1.75 pair. Sketched, right.

Lace Panels
Special! 2.50 Each

Shadow and filet lace panels. 45 and 48 inches wide—2¼ to 2½ yards long. Trimmed with bullion fringe. Ecru. Regularly priced 4.50 each. Sketched, lower right.

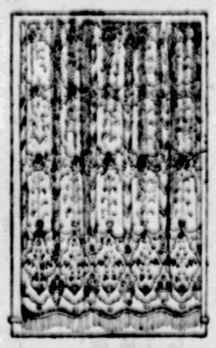

Ruffled marquisette curtains, white and colored figures. Special 1.39 pair.

Imported Tambour net panel curtains, 2¼ yards long. Ecru. Special, 1.75 each.

Imported colored novelty net panels, 42 inches wide. Reg. 6.50. Special, 3.45 each.

Bar Harbor Cushions, special.....$1
Backs to Match, each.....50c
Swing Pads to Match.....2.95 to 5.00

KAUFMANN'S—NINTH FLOOR

Silk Hose
For Mother's Day

Why not give Hosiery—soft, cobwebby chiffons as well as the medium and service weight? A variety of the season's leading shades—priced 1.95 to 3.50 pair.

MAIN FLOOR

Introductory Offer

Elcaya
Paquet of Creams

39c

This little paquet contains a jar of Elcaya Cleansing Cream, a jar of Foundation Cream, a tube of Astringent Cream, cleansing tissues, and a booklet on care of the skin. This offer is presented for a limited time only.

MAIN FLOOR

"PEACHES" SUES FOR $500,000 SLANDER

TRADER HORN

THE GREATEST ADVENTURE STORY OF MODERN TIMES

Rival Tribes in Battle for an Elephant Carcass

Trader Horn Plunges Into Wildest Africa, Following On De Brazza's Trail

WHAT HAS GONE BEFORE

Having gone to Africa when a boy half a century ago, Trader Horn, at 73, is writing his experiences. He becomes friendly with the native tribes, cannibals, and was taken into their society. In weird ceremonies he took part; in exciting hunts of leopards, lions, gorillas and elephants, he exhibited prowess. And he plans to rescue from a josh house Nina T——, the white goddess of the Isogas, daughter of an Englishman of aristocratic family. He admires the morals of the people of wildest Africa.

Curious Doctoring in the Jungle

By ALFRED ALOYSIUS HORN
Edited by ETHELREDA LEWIS.
CHAPTER XXVI.

WE WERE told that the elephant had been killed after a good chase and that the Oshebas, who had been seen away to the east, had been watching the hunt from ambush. We hurried up, following our guide, and found all of our strength and 10 or 12 of our Okelly friends all carrying guns in extended order in the rocky ground to protect the men who were cutting up the carcass and chopping out the ivories.

ALFRED A. HORN

Iwolo pointed the (Osheba) cannibals out, and I put the glasses on a small hill covered with bush. They were moving round excitedly and were no doubt preparing to attack us. We took up a position about 200 yards south of where the dead animal lay and were about full strength and therefore well prepared for any emergency.

The tusks were now free, whilst about 10 baskets were filled with elephant meat ready to carry off to the village. The women now excitedly shouldered their loads as well as the tusks, which were a fine pair, when the Oshebas in an extended line began to advance on us.

Old Iwolo now ordered the ivories and meat to be brought into the bush at the foot of the hill where we were posted. Iwolo ordered no firing until the Oshebas came nearer. He handed me the field glasses.

Battle in the Forest

They were coming in extended order like skilled fighters, taking short runs in turns so as to avoid fatigue. They were now less than 80 yards away, were painted up and armed with guns, cross bows and spears. They made a fine show as they came forward. The Okellys amongst the rocks began to fire whilst the enemy came on firing, but still kept formation, when Iwolo gave the order to open on them.

The effect of our rifle fire was instantaneous. I saw several fall through the glasses, but they now took a prone position and crawled near the Okellys. They were brave men and I asked Iwolo, who was an old fighter, if he could not call the Okellys off. But the old man only laughed, saying their meat and their fight, and ordered the rifles to cease fire. Too many good cartridges wasted on the Oshebas he said.

As he spoke a band of young Okelly warriors appeared and advanced to the native firing line and the battle commenced now in earnest. The Okellys are splendid fighters and after a short space of time the Oshebas cleared away with the Okellys following them up for some distance, but they were loath to leave the rocky ground, and soon the Oshebas were well away, brandishing their spears in defiance.

The Okellys plundered the dead and left the wounded naked, but did not kill them, as they said it was foolish to kill out, as fair fighting was looked upon by the Oshebas as sport or fun, but on the other hand they knew their wounded and would revenge them, but would be satisfied with their good beating and would most likely for a good time hunt further afield.

Into Wildest Africa

We now left the hill and as the Okellys were busily engaged cutting up meat and carrying their wounded to town, these numbering five and one lay dead in the stone pile. Coming to the Osheba dead and wounded we counted seven killed and twice as many wounded. The wounded men conversed freely and to those who wanted it I gave a good tot of good Red Heart Rum, which I found better than brandy on such occasions. One tall cannibal who was not able to walk, but was badly hit down in the stomach, smilingly said, "Ma Ke Wa Kirria," I shall die tomorrow. Two or three of them walked towards their camp.

On entering the Okelly town the chief of his headmen, who were all old, came to congratulate us and thank us for the assistance we had given them in drawing away their enemies.

The night was spent in music and story telling by Iwolo, and the town hall, a long grass roof supported by hardwood posts, was well filled, whilst the women brought in plantin leaves full of cooked elephant meat and such berries and bonbons as the country afforded. We had a pleasant time and left next morning on our up-river expedition straight into the heart of wildest Africa.

We now entered wild and very picturesque country whilst we passed many islands, and after again passing small Mpangue towns we came on the most beautiful portion of the Ogowe River, which here widened. Numerous islands are inhabited by the Okowas, a superior race of Negroes and the best canoe men in rapid waters one could wish for.

I took two days' rest here. I had the pleasure of finding the nearest point of this greatest ivory track which runs, so the Oshebas say, to the lands from which they all come, which I think must be somewhere towards equatorial Africa and yet further towards the lakes.

Every Mpangue is supposed to quote his ancestry before he is allowed to marry and the names of forebears are so many I had generally to beg them to keep quiet so they were surely descended from a race who must have lived before the Egyptians.

I left the Akota country and the next tribe to them on the south bank of the river are the Okandas. The Okanda country is full of itovis or plains on which roam great herds of wild cattle or Nyari, whilst there are a few small buffalo but their horn or corona after leaving the temple plate are straight up and make them greatly feared by lone hunters as they will often charge at sight and can walse round like buck.

The Elim river turns south from the Ogowe and this was the one followed by Count de Brazza, who followed this river and then crossed over the Elima desert where he was attacked by the inhabitants, who live mostly on ant rice, i. e. the ant eggs to be found in the small

(Continued on Page Twenty-Two.)

POLICE TO ENFORCE CAROL'S EXPULSION

Homestead -:- 'SIGNING UP' FOR MARATHON -:- Lays Plans

STELLA CAPPELLO

Stella Cappello, Swissvale, and her brother John, who recently danced 100 hours are entered in Homestead's dance marathon.

SIGNING UP

Above John E. Stahl books entries in his marathon dance to be held in the Stahl Dance Garden, Homestead. Those surrounding him are (left to right) Marie Richman, Isabelle Spade, Nell Spade and Vera Jaroson. The dance will start shortly after midnight Monday, May 21 and the aim will be to break the local record.

TERESA JAMES

Teresa James, Frankstown ave. nue, is one of the four score or more training for the Homestead marathon.

SECOND NEWS SECTION THE SUN-TELEGRAPH SPORTS FEATURES

THURSDAY. MAY 10 1928

AS MAYS ENTERTAINED 'PITTSBURGH'

"THE PITTSBURGH CLUB" IN PARIS

This picture will make us all regret that we were not close friends of Walter A. May, Pittsburgh druggist. It is a scene in a prominent Paris dining room where Mr. and Mrs. May entertained the 64 Pittsburghers whom they invited to France for their silver wedding anniversary. Imagine having all your expenses paid to Paris! This is the first picture of the May celebration.

AGED WOMAN'S BODY STILL IS UNIDENTIFIED

Although several persons have viewed the body of the aged woman taken from the Monongahela River near the Baltimore & Ohio Railroad station Tuesday afternoon, no identification has yet been made. The body apparently had been in the water but a few hours. There was nothing in the clothing to aid authorities in establishing identification.

"PEACHES" SUES FOR SLANDER

NEW YORK, May 10.—(INS.)—Incensed over the allegations made against her in the divorce suit brought by Mrs. Catherine Allen, Frances Heenan Browning today instructed her attorney to bring a slander suit for $500,000 against Mrs. Allen.

This information received from Philadelphia, where "Peaches" is filling a vaudeville engagement, was confirmed here by her attorney, former Supreme Court Justice Daniel F. Cohalan. So enraged was "Peaches" that she wished to cancel her vaudeville contract and come to New York at once to direct the action against Mrs. Allen, her lawyer said.

NAMED IN DIVORCE

The divorce suit filed for Mrs. Allen yesterday in White Plains Supreme Court alleged that Edgar F. Allen, booking agent, was too friendly with "Peaches," with whom he had business dealings in regard to her bookings.

"Such reports might destroy my means of livelihood," declared Mrs. Browning. "Not a single thing she says about Mr. Allen and me is true. I want to deny every allegation."

The amount for which she instructed Cohalan to sue—$500,000—was set by "Peaches," who would not consider a lesser sum.

MYSTERY CLOAKS MOVES

LONDON, May 10.—(AP.)—There were rumors today that great Britain's unwelcome guest, former Crown Prince Carol, of Rumania had gone to France secretly, but it seemed certain this morning that he was still preparing to leave the Surrey estate where he has been staying.

WARNED BY POLICE.

It was generally believed that the exiled Prince would be on his way shortly, since a high police official warned him that if he delayed his departure from England the home office order for his deportation would be enforced.

FACE TREASON TRIALS

BUCHAREST, Rumania, May 10.—(AP.)—The government intends to try for treason all those involved in the alleged attempt of former Crown Prince Carol to fly from London to Alba Julia during the peasants' meeting Sunday to demand a change of government.

The Rumanian police claimed that Carol intended to fly to Vienna secretly and wait there for word that the time was ripe for him to return to Rumania. In the meantime a second plane was to carry his accomplices to Alba Julia with a manifesto to the peasants.

PLAYS WITH MATCHES, BURNS KILL CHILD, 4

MEADVILLE, Pa., May 10.—Bernice Gevin, 4, was so badly burned that she died last night in a hospital here. The child was said to have been playing with matches.

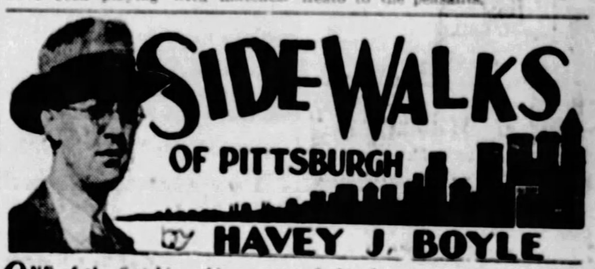

ONE of the first big achievements of this department can now be reported. On the same day that we complained of a loose switch in Carrick, the traction company sent welders to make the necessary repairs. Now the street cars pass over the switch with a velvety softness. In fact, after the switch, which caused quite a bit of noise, was repaired someone said: "Is that a cat outside?" and the answer, after a look through the window, was "No, that was a street car passing."

* * *

HOWEVER, we're not one to press our luck in such matters and rather than suffer a reverse we're not going to advocate any new reforms for at least three days.

* * *

THE latest achievement adds another line to the obituary, making three in all. The three lines so far: "Mr. Boyle was a member of a pioneer volunteer fire department of this section; he waged an aggressive fight against the wearing of handkerchiefs by tennis players, and once an article he wrote was responsible for the railways company repairing a loose switch."

* * *

MR. BOB STAHL sends an invitation to attend the marathon dance contest to be staged soon in Homestead.

Incidentally, future marathons in Pittsburgh may be kicked into the discard by an ordinance proposed by Councilman Robert Garland.

The chances are the marathons here are doomed, for while those who don't like them are sufficiently interested to fight them, those who enjoyed them are not sufficiently interested in making a fight on their behalf.

In a debate: "Resolved, That Marathon Dances Are Harmful to the Public Morals?" we'd take the negative side, but that doesn't mean the jury wouldn't decide against us.

* * *

IN Grant street, near Fifth avenue, a man exhibits to onlookers the marvelous tricks he can do with a phoney deck of cards. "You can be the life of any party," he says, "by taking along this deck of cards and exhibiting your ability to do tricks." He then proceeds to show how

an ace seemingly changes into a deuce. The onlookers are intent until he mentions the price and then they start moving away. There are some in the crowd who would like to make a purchase, but they fear their brothers will take them for suckers. So to inspire such timid souls, a few cappers, employed by the loquacious salesman, step forward and show the little world close by they want to "become the life of the party." After each speech the salesman averages about three bona fide sales.

* * *

MT. OLIVER boasts of one of the few business men of Pittsburgh who have gone in for aviation as a matter of time-saving. Charley Beckman recently purchased an airplane and is now taking lessons in flying at Mayer Field. When he gets his license he plans to commute between here and Atlantic City.

* * *

SOME entertaining reading is to be found in the law library in the Court House. There is, for instance, a complete report of the trial

of Oscar Wilde, the author whose moral decline was the subject of many a minister's text some years ago.

* * *

ELLSWORTH TROTT tells of a counsel for the defense who, upon pleading ardently and successfully for the lady who put arsenic in her hubbie's cocoa, agreed to take dinner with the accused woman after the trial, but as delicately as possible said: "But mind, Mrs. Smith, no cocoa."

BOBO BAXTER—Still on the Ground — **By RUBE GOLDBERG**

HERE BOBO IS WASTING HIS TIME ON THE BOSS'S DAUGHTER WHEN HE OUGHT TO BE ATTENDING TO BUSINESS - I'LL FIX THE MACHINE SO IT WON'T GO UP - WOMEN AND JOY RIDES DON'T LEAD TO ANY GOOD
OH, MY, ISN'T THIS THRILLING! I DON'T CARE HOW HIGH OR HOW FAR WE GO!
RUTH, SHALL WE VISIT THE KING OF ENGLAND OR DROP IN ON MY RELATIVES IN SWEDEN?
OH, BOBO, I'M AFRAID TO LOOK - BUT I KNOW WE MUST BE UP AWFULLY HIGH BECAUSE I CAN FEEL THE CLOUDS ALL AROUND ME
THAT'S THE SMOKE FROM MY CIGAR

WHAT'S ON THE AIR

JOSEF LHEVINNE, pianist, who was guest artist in the first Ampico hour of music last January, will be starred again tonight in the Ampico broadcast through Blue Network stations, including KDKA, at 8:30 o'clock. Mr. Lhevinne will be assisted by his wife, Rosina, who also is an accomplished pianist.

Arturo Gervasi, tener, and Wilfred Glenn, bass, will be guest soloists during the Maxwell hour at 9 o'clock, another network feature to be heard over KDKA. Mr. Glenn will sing Foster's "Uncle Ned" and "Leetle Battiste," a French-Canadian song. Mr. Gervasi will offer several opera selections.

Two dozen numbers, including specialties by the accordion, banjo, trumpet, guitar, trombone and other instruments, will be heard in the Dodge Brothers' presentation over Red Network stations, including WCAE, at 8 o'clock. Erva Giles and Vaughn de Leath will be among the radio artists who will appear.

An authentic Jacobite song will be featured during the Wayside Inn broadcast over WCAE and other Red Network stations at 9:30 o'clock. The song is the famous "Lilliburiero," a Revolutionary song of 1688, which was written by Lord Wharton. This selection helped to hasten the downfall of the Stuarts and to place King William on the throne.

Another Network program to be heard over WCAE will be the Hasley-Stuart hour at 10 o'clock. It will be opened with Percy Grainger's rollicking "Molly On the Shore," which is in the form of an Irish reel. An operatic note will be brought into the program by the rendition of "Entre' Acte," from Thomas' "Mignon."

Local Programs

DAYLIGHT SAVING TIME.

BASEBALL SCORES.

KDKA (316)—6:00, 6:55 and 11:00 p. m.
WCAE (461)—6:55 p. m.
KQV (270)—6:00 and 7:00 p. m.

TIME.

KDKA (316)—6:00, 7:00 and 11:00 p. m.
WCAE (461)—11:30 p. m.

WEATHER.

KDKA (316)—11:00 p. m.
KQV (270)—7:00 p. m.

FEATURES

6:00 P. M.

WCAE (461) — Waldorf-Astoria dinner concert. (From WEAF).
KQV (270) — Roosevelt Hotel ensemble.

6:15 P. M.

KDKA (316)—Little Symphony Orchestra in William Penn Hotel.

7:00 P. M.

KDKA (316)—Automatic Agitators in popular song and old-time hits, including "Annabell Lee" and "Tenting Tonight."
WCAE (461) — Netty Eifler, soprano; Henrietta Bricker, pianist.
KQV (270)—Plaza Studio program.

7:30 P. M.

KDKA (316)—Program.
WCAE (461)—Credit talk by Harry Wilson.
WJAS (270)—Travel talk by Rev. James R. Cox, rector of St. Patrick's Roman Catholic Church.

7:45 P. M.

KDKA (316)—University of Pittsburgh address: "The Presidential Campaign," by Prof. Elmer D. Graper.

7:50 P. M.

WJAS (270) — Mrs. Katherine Mornewick, pianist.

8:00 P. M.

KDKA (316)—Retold Tales, presenting dramatization of O. Henry's story, "The Chair of Philanthromathematics" (From WJZ).
WCAE (461)—Dodge Brothers concert, presenting vocal and instrumental specialties. (From WEAF).

8:15 P. M.

WJAS (270)—Concert by Nuf Ced Singers.

8:30 P. M.

KDKA (316)—Ampico hour, presenting Josef Lhevinne, pianist. (From WJZ).
WCAE (461)—Hoover Sentinels in vocal and orchestra music. (From WEAF).

9:00 P. M.

KDKA (316)—Maxwell hour, featuring Arturo Gervasi, tenor, and Wilfred Glenn, base. (From WJZ).
WCAE (461)—The Cabin Door in oldtime and popular music. (From WEAF).
WJAS (270)—Song review by Emma and Catherine Wallisch.

9:30 P. M.

WCAE (461) — Wayside Inn presenting dramatic presentation with musical background and featuring an authentic Jacobite song. (From WEAF).
WJAS (270) — Campus Serenaders in program of dance music.

10:00 P. M.

KDKA (316) — Michelin hour. (From WJZ).
WCAE (461)—Halsey-Stuart presentation. Educational program with musical background. (From WEAF).

10:15 P. M.

WJAS (270)—Mrs. R. L. Baker, soprano; Clara Bachman, pianist; Mrs. Frank T. Buell, reader.

10:30 P. M.

WCAE (461)—Howard Webb, organist.

OUTSIDE PITTSBURGH

6:00 P. M.

WJZ (454) New York—Baseball; Kemp's orchestra.

6:15 P. M.

WBZ (333) Boston—Resort trio; radio advice.
WOR (422) Newark—Shelton ensemble.

6:30 P. M.

WJZ (454) New York—Collins' Faultless Five.
WRC (469) Washington—Dorsch's ensemble.
CFCA (357) Toronto—Program from 2LO, London.
WGY (380) Schenectady—Clinton orchestra.
WOAI (280) San Antonio—Music.

7:00 P. M.

WJZ (454) New York—U. S. Marine band.
WEAF (492) New York—Hymn sing.
WOR (422) Newark—Shelton ensemble.

7:10 P. M.

WBZ (333) Boston—Slatter orchestra.

8:00 P. M.

WBBM (389) Chicago—Davis orchestra; organ; ensemble.
WGHP (278) Detroit—Lady Moon; music.
WBZ (333) Boston—House o' Dreams.
KFAB (319) Lincoln—Dinner concert.
WJAX (341) Jacksonville—Dinner concert; farm talk.

8:30 P. M.

WLS (345) Chicago—Augelus; Supertone hour.
WOW (508) Omaha—Tracy-Brown's orchestra.

9:00 P. M.

WRC (469) Washington—Potomac concert orchestra.
WBBM (389) Chicago — Night hawks; dinner.
WMAQ (447) Chicago—Contralto; Whitney trio.
WGN-WLIB (416) Chicago—Wood Wind concert.
KOIL (319) Council Bluffs—Travelers.

9:30 P. M.

WBBM (389) Chicago—Music of American composers.
WGN-WLIB (416) Chicago — Paul Ash's radio show.
KOIL (319) Council Bluffs—Old-time entertainers.

10:00 P. M.

WOI (263) Ames—Sigma Alpha Iota program.
WBBM (389) Chicago—Dance orchestras.
KOA (326) Denver—Brown Palace orchestra.
KFI (469) Los Angeles—White King quartet.
WGN-WLIB (416) Chicago—Bass; tenor.
WOR (422) Newark—Choir invisible.
KHJ (416) Los Angeles—Nightly doings; concert; news.

10:30 P. M.

WJZ (454) New York—National string quartet.
WRC (469) Washington—Swanee Syncopators.
WEAF (492) New York—Pennsylvanians.
WSB (476) Atlanta—Classic hour.
WGY (380) Schenectady—Ben's program.

10:40 P. M.

WBZ (333) Boston—McElliff's orchestra.

11:00 P. M.

WJZ (454) New York—Slumber music.
WBAL (285) Baltimore — Marylanders' dance orchestra.
WDAF (370) Kansas City—Goldsette's orchestra.
WSUN (317) St. Petersburg—Dance orchestra.
KOA (326) Denver—Band program.
WOR (422) Newark—News; Paul Specht's orchestra.
WOAI (280) San Antonio—Kelvinator hour.
KHJ (416) Los Angeles—Music.

11:30 P. M.

WDAF (370) Kansas City—Melody chorus.
WEAF (492) New York—Johnson's orchestra.
WSB (476) Atlanta—Storm Kings.

12:00 MIDNIGHT.

KTHS (500) Hot Springs—Harmony Four.
WHAM (280) Rochester — Homesteaders' orchestra.
WSUN (317) St. Petersburg—Musical reminiscences.
WOC (370) Davenport—Herb Heuer's orchestra.
KFI (469) Los Angeles—L. A. studio.
WJAX (341) Jacksonville—Dance orchestra.

12:30 A. M.

WOW (508) Omaha—Tracy-Brown's orchestra.

1 A. M.

WJBT (389) Chicago — Two-hour dance music.
KFI (469) Los Angeles—Dodge program (Pacific network).
WTMJ (294) Milwaukee — Eagles' Club orchestra.
KHJ (416) Los Angeles—Music.

1:30 A. M.

KFI (469) Los Angeles—Pilico hour (Pacific network).

2:00 A. M.

KFI (469) Los Angeles—Dance music (Pacific network).
KHJ (416) Los Angeles—Music.

Trader Horn

(Continued from Page Twenty-One.)

mounds or antheaps, which are numerous.

As he was supplied with a small French machine gun and had some French and Senegalese soldiers armed with the Fusi Grass, he had no difficulty in driving them off. As he stayed with us at Adimango making ready for the expedition we became very friendly.

(Again the writer pauses to make a few pertinent remarks to Mrs. Lewis—this time bringing in a humorous incident about the American donkey.)

Warning to Man

"I've got a bit of fighting this time. In a book that's got truth at the bottom it can scarcely be avoided. But it doesn't do, Ma'am, to run too much bloodshed through a book. We must suppress some of that. Aye, too much of it becomes meaningless. Uniterary. When you've seen what I've seen as a lad you'll not be wanting to write 't out with all the commas complete. Same as the lads as was in it won't talk about the War. I've no wish to emphasize what the eye and the brain will never forget.

"Winding up past those Itovas, the animals I saw there, happy as Nature planned for them to be. Never being shot for anything but the food necessary to natives.

"When I'm near to sleep or on the edge of waking up I see those creatures again, bright and moving as when we passed them. Africa, Ma'am, as Nature moulded it. And believe me, when Man has destroyed Nature then it's his turn to go. Sure. The barren world will swallow him up.

"'Tis a lucky thing the cannibal tribes have kept the elephants safe so long from these so-called big game hunters. An equatorial gang of cut-throats, wasting wild life to make what they call a bag. While the cannibals are there, there'll be no lack of elephants. They never kill wanton. Only to eat. They'd never be so childish as these dukes and colonels who have to count the head they kill same as we counted our marbles in Lancashire.

"The cannibal lives as Nature taught him—kill only to eat, keep your women moral, hold no man as slave, be content with your side o' the river, and cast no eyes across the water.

Morals and Power

"'Tis when a tribe keeps slaves and marries 'em that it begins to go down. The cannibals know that clean morals make a strong fighting race. 'Tis no different with white men. Rome never went down till she was pulled down by slaves and fancy women. Marble baths and so on, 'stead of a good fetch in the river at dawn.

"Often I have a good laff to myself when I see de Brazza's donkeys chasing a whole village before 'em. The white man's deer they used to call 'em. Yaw! Yaw! It sure was a comical apparition. He'd just landed 'em—a great meeting of jacks and jennies that he'd brought in two boatloads. Yaw! Yaw! they said and kicked up their heels like the best 2-year-olds.

"Drove the whole village before them, faster and faster. Aye, those donkeys made more of a conquest than penetration by battle.

"They put flight into fellers a bevy of elephants couldn't have scared. 'Twas the voice that did it, Yaw! Yaw!

"Some one said they were lions and that made everyone run the faster. They knew nothing about lions in those parts beyond what slaves from afar had told 'em. Those donkeys, being no more than human, galloped for pleasure at finding old earth under their hoofs again. Seasoned fighters fled whimpering before 'em. Aye, it sure was the donkeys' hour.

"Showers of hawks after a bit of a setto like that I had with the Oshebas. The sacred hawks of the Mpangues. They picked the bones of the wounded. So choicey, they'll not wait for death. One poor feller came to and found a hawk had plucked his eye out. He jumped up and walked about holding his eye that was empty, and when he fell again I shot him out of his misery.

Bullet as Cure

"Pity sure makes a man callous at such times. The witch doctors are clever but there's some things 're better not healed—no, not even by these so-called Harley Street experts—and 'tis then powder and shot are the best physician. Those witch doctors . . . I'm a humanitarian, and I like to give my knowledge to the world.

"There's things there that ought to be known. That Calabar bean that cures hydrophobia. Cures snake-bite, too, they say, and other forms of blood-poisoning. They cauterize very cleverly, too, in cases of snake-bite. Fill a pipe up full of tobacco, get it red hot with hard blowing and clap it upside down on the wound and such without stopping. Seems to draw the poison and cauterize at the same time.

"Then there's that chicken cure—if there's one handy. You pluck a bare patch on the chicken's breast and scratch a slight wound in the flesh. Apply this to the snake-bite pressing hard. The chicken'll soon die of the poison and then you take another. That may likely die too. But the third'll not die. It'll be somewhat wilted but should recover. And the patient'll be right.

"Aye, Nature sure has spread some of the ingenuity of a man over the wilder races. 'Tis not all reserved for Piccadilly."

(Copyright, 1927, by Ethelreda Lewis; 1928 by Metropolitan News Service, New York.)

(TOMORROW — Trader Horn writes of a sudden attack by natives and tells how he saved Cecil Rhodes from a crocodile.)

ROSENBAUM'S

Ready!

What are the new raffia bags? How shall I set a table in correct formal fashion? How can I make my bedroom colonial and what furniture could I make inexpensively? The summer McCall Needlework and Decorative Arts answers these questions and dozens more! At the pattern counter for 25c.

—Second Floor.

ROSENBAUM'S
"THE STORE AHEAD" SIXTH, LIBERTY AND PENN PHONE ATLANTIC 4800

Extra! For Friday Only!

100 Simmons Metal Beds

Three new designs, each a typical Simmons bed, smart in appearance, of quality construction, low priced.

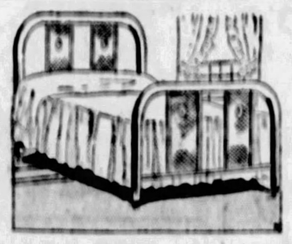

Double Cane-Paneled Continuous Post Bed

Two-inch continuous posts give this bed an attractive line. The cane panels have medallion decoration, $10.75

Attractive Center-Panel Metal Bed

2-inch continuous post, with 24-inch decorated panel, particularly good bed. $14.95

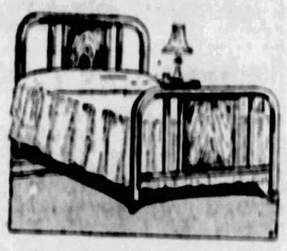

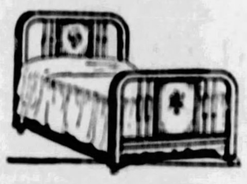

Floral Decorated Center-Panel Bed

Full graceline tubing, with the new shaped fillers, 24-inch floral decorated panel adds to the appearance. $19.75

—Beds, on Tenth Floor.

Friday-Only Bargains in HOUSEWARES

New Folding Iron Board—"Kant Drop." Strongly made of well finished lumber. $2.49

Ironing Board Pad—Of unburnable felt. Complete with muslin cover. Very convenient. 98c

Toilet Paper—Rosenbaum's special silk tissue, 1,000 sheets to roll. 12 Rolls 97c

Rose Bushes and Assorted Shrubs—All 2 and 3-year stock, field grown. 3 for 85c

Clothes Line—High grade cotton, strongly braided, 100 ft. in bank. $1.25

Top-Icer, Solid Ash Refrigerator

40-lb. Capacity

$15.75

Golden oak finish, white enameled food chamber, two retainned wire shelves. Strongly constructed refrigerators, well insulated.

Sold on Budget Plan.

25-ft. Garden Hose—½ in. wrapped. Complete with couplings and combination nozzle. $2.95

12-in. New England Lawn Mower—3 blades, self sharpening. Well built. $5.98

Bono Insecticide—a liquid insecticide, disinfectant and deodorant—complete with sprayer— 69c

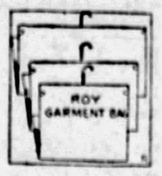

Roy Garment Bags—Open top style, 3 sizes in set, limited quantity only. 15c Set

—Housewares Section, Entire Eighth Floor.

RADIO CLEARANCE

Odd Sets and Accessories to Be Sold at Far Less Than the Usual Prices!

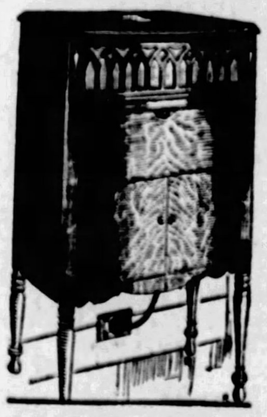

Atwater Kent Radio Model No. 30 Electrified

In beautiful cabinet, complete with Sentinel A-B-C Eliminator, 6 Cunningham Tubes, Aerial, etc. Nothing more to buy. No credits. No exchanges. Limited quantity.

Moderate Down Payment Delivers the Machine. Pay Balance Over a Period of Months.

6 Tubes 1 Dial $69.50

Formerly $175

Radiola No. 16 Special at $25
Regularly $69.50.

A B C Eliminator, at $29.50
"Sentinel"—regularly $70.00.

Atwater Kent 35, Now at $12.50
Regularly $49.50.

$80 United Cabinet, at $26.50
With large air column speaker and unit.

$65 Buckeye Cabinet, at $17.50
With built-in cone speaker.

Eveready "B" Battery, at $3.29
Heavy duty battery, regularly $5.00.

$25.00 Cone Speakers, at $3.95
Excellent values.

Knoxville Secretary, at $39.50
Regularly $100.00.

—Radios, on Fourth Floor.

ROSENBAUM'S Certified Bargain BASEMENT

Continuing—Sale Women's and Misses'

NEW COATS DRESSES

ALL AT ONE PRICE

$7.45

The COATS at $7.45

Plain and fur trimmed, smart tailored coats of sports materials. Every new popular style—cape coats—scarf coats—jabots, fur cuff models and tailored styles. Many silk lined! The workmanship of these coats is seemingly impossible at such a low price.

Sizes—Women, 36 to 44; Misses, 16 to 20; Stouts, 46 to 52

The Dresses at $7.45

Satins Silks Crepes Georgettes Printed Silks

The season's most desired colors finished in the neatest trims. All styles, many models. All new!

Sizes—Women, 36 to 44; Misses, 16 to 20; Stouts, 46 to 52

9x12 Congoleum "Gold Seal" ART RUGS $6.59

Attractive rugs in the latest marble and tile effects and carpet patterns. Every rug is perfect.

Very Special!

Japanese Grass Rugs

Regularly $4.98—Size 9x12 Rugs..... $3.85
Regularly $3.98—Size 8x10 Rugs..... $3.35
Regularly $2.98—Size 6x9 Rugs..... $2.10
Regularly $1.39—Size 4x7 Rugs..... $1.05

Gold Seal Kearnean Inlaid Linoleum $1.69 Square Yard

For rooms, kitchens, offices, etc. Slightly imperfect, but retain excellent wearing qualities. Choose early.

—On Sale in Our Basement Store.

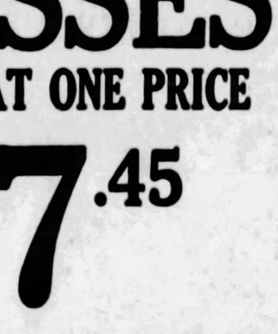

NewHATS $2.00

New Materials! New Trims! New Styles! New Colors!

A huge assortment, including all head sizes. Hats for woman, miss or matron. Beautiful new hats in all of fashion's latest. Hundreds of hats to choose from!

The New Coffield GYRATOR

ONLY $119.50

A Sensational Economical Lifetime Washer

Read Coffield Ad on Page 24.

Let US give you a demonstration and prove its merits.

Quick Service Electric Co.
216 STANWIX ST.
Phone ATlantic 0968

Hear the Old Counsellor Tonight

Tune in the HALSEY-STUART HOUR

Helpful answers to everyday investment problems

22 piece orchestra

W-C-A-E

10 P. M.

Daylight Saving Time

9 P. M. Eastern Standard Time

BONDS for the INVESTOR

Bremer-Tully RADIO 7 years OF success

New! Lamp and Shade Special, $1.00

Just 250. Silver-plated base, new design, heavy parchment paper shade. Silk cord.
—Silverware Department—Street Floor.

ROSENBAUM'S

SIXTH, LIBERTY AND PENN "THE STORE AHEAD" PHONE ATLANTIC 4500

Imported Beaded Bags $2.29

Neat designs, colorfully worked out in pastel and gold and steel combinations. Well lined.
—Leather Goods—Street Floor.

FRIDAY BARGAINS!

Because of the Extraordinary Low Prices and Limited Quantities on Friday Bargain Items, We Cannot Fill Mail or Telephone Orders.

Feather Pillows, Pair $1.95
21x27; all-feather filling; art ticking covers. —Tenth Floor.

Unfinished Magazine Stand $1
Magazine Stand and Book Trough, to be finished as you desire. All 5-ply maple. —Eleventh Floor.

Needlepoint Tapestry $1.65
Ready to embroider. Designs for foot-stools; patterns are worked, only background to be filled in. Floral and basket effects. Regularly $2.50. —Second Floor.

$1 Rayon-Damask Scarfs 89c
12x50-inch Scarfs, in variety of colorings. —Second Floor.

Stamped Bedroom Sets 89c
Voile, in rose, orchid and green. Regular $1.00 sets. —Second Floor.

Georgette Bed Lights $1.50
Finished with metal braid. Soiled. Formerly $2.95. —Second Floor.

Novelty Silk Gloves 89c
300 pairs $1.50 to $2.00 Milanese Silk Gloves; perfect. —Street Floor.

Nainsook Costume Slips 79c
Of white nainsook trimmed with Irish motif, deep shadow-proof hem. 36 to 44. —Third Floor.

Rayola Costume Slips 59c
Black, dark red, green. 36 to 42. Regularly $1.50. —Third Floor.

Sateen Bloomers at 2 for $1
Striped sateen; elastic frill. Pink and white. Also step-ins and French panties, 59c each. —Third Floor.

Hoover Aprons at $1.19
Best quality blue chambray with short white collars. —Third Floor.

Fruit-of-Loom Smocks $1.69
With collars of figured material or self material. —Third Floor.

Women's Knit Union Suits 59c
Lightweight, with bodice or built-up shoulder. 2 for $1.00. —Third Floor.

French Panties, Rayon, 79c
Lustrous quality of rayon, tailored styles. $1.00 grade. —Third Floor.

Rayon Vests & Chemises 69c
$1.00 qualities of these garments, picoted strap, nice quality rayon, in orchid and green. —Third Floor.

34c & 38c Pillow Tubing 28c
Excellent quality, 40 and 45 inches wide. Full bleached, soft finished. No dressing. —Second Floor.

Bleach. Muslin Sheets $1.49
90x99-inch. Good quality bleached muslin, regulation hems; slightly soiled from display. Limited quantity. Regularly $2.00. —2nd Floor.

$4 Crinkle Bed Sets $2.97
81x90-inch, separate bolster cover. Ecru cotton with crinkle stripe of rose or gold. —Second Floor.

All Linen Breakfast Sets $1
Full bleached, with fast colored borders. 36x36-inch cloth and 4 napkins to match. —Second Floor.

Boys' Wash Knickers 95c
Of Jean cloth in grey and khaki; full cut and roomy. 6 to 16 years. —Fourth Floor.

Boys' Skirts and Blouses, 95c
Regularly 95c to $1.50. "K & S" and "Master" make. Sizes 6 to 14 years. —Fourth Floor.

Boys' $12.50 Topcoats $5.95
Smart all-wool coats in grey and tan. 2 to 8 years. —Fourth Floor.

Youths' Suits, Special $15.00
2 long-trouser suits, regularly $18.50 to $22.50. Sizes 13 to 20 years. —Fourth Floor.

Boys' $3.95 Sweaters $2.95
V-neck style for sports. New patterns and shades. Sizes 26 to 36. —Fourth Floor.

Boys' Union Suits Only 49c
Regularly 79c to $1.00. Of broadcloth, madras and nainsook. Sizes 26 to 36. —Fourth Floor.

Boys' Sport Blouses Only 79c
Regularly 95c to $1.50. "K. & S." and "Master" makes. Sizes 6 to 14 years. —Fourth Floor.

Handkerchiefs, 3 for 25c
For men and women. Odd lot linens, cottons and novelties. —Street Floor.

Men's French Lin. Hdfks. 60c
Colored woven borders, hand-rolled hems. Also white tape handkerchiefs. —Street Floor.

Rubber Tea Aprons Each 15c
Odd lot. Bright colors. Good size. —Street Floor.

98c Turkish Towels Each 69c
22x40-inch. Full bleached terry, jacquard centers and borders. Rose, blue or gold. —Second Floor.

39c Linen Crash Towels 28c
17x32-inch. Colored hemstitched hems in rose, blue, gold, orchid. —Second Floor.

Men's Shirts, Special $1.45
Laundered collar-attached and separate collar to match shirts. Broken sizes. —Street Floor.

Men's Silk-and-Wool Ties 59c
Genuine Susquehanna Ties, in a good assortment of patterns and colors. —Street Floor.

Men's Fancy Shorts at 69c
Many patterns and colors to choose from. —Street Floor.

Men's 50c Paris Garters 29c
Single grip style. Wide web. —Street Floor.

Rayon Union Suits at $1.15
Exceptionally fine quality. Special at this price tomorrow. —Street Floor.

Gold-finished Desk Sets 95c
Beautiful antique gold finish. Memo pad, letter holder, paper cutter, calendar, blotter, penholder, ink stand, desk pad. —Balcony.

Gold-edged Playing Cards 25c
14-kt. gold leaf edge. In tissue wrapping only. For one day's selling. —Balcony.

Ironing Board Covers, 13c
Fit any board. 300 on sale tomorrow. —Street Floor.

Ribbon Garters, Spec. Pr. 25c
Novelty or plain ribbons, with dainty trims, buds, bows and cabachons. 25c pair. —Ribbon Shop, Street Floor.

Triangle Scarfs, Tie-Dyes 75c
Crepe de chine, in bright spring colorings, in tie-dye effects. —Street Floor.

Milk of Magnesia, 3 for $1
Either Squibbs' or Phillips'. —Street Floor.

Rinso, Small Size, doz. $1
Very special. —Street Floor.

12 Boxes Ivory Flakes $1
Small size, special. —Street Floor.

Knuckleft Rubber Gloves 39c
Sizes 7½, 8, 8½. —Street Floor.

Napthaline Moth Balls, 3-25c
In pound cartons, special tomorrow. —Street Floor.

Mothproof Bags 50c, 3-$1.39
Have three hangers and side opening. —Street Floor.

2 Squibb's Petroleum, $1.49
2 large size bottles. —Street Floor.

Kitchen Klenzer, 12 cans 69c
Stock up tomorrow and save. —Street Floor.

300 Onyx Pointex Hose 79c
Silk stockings, full fashioned, PURE silk, reinforced; broken line of colors. Sizes 8 and 8½ only. While they last, 3 pairs for $2.25. —Street Floor.

Boys' Baseball Suits $1.45
$2.50 suits—shirt, pants, belt and cap, sizes 4 to 14. —Seventh Floor.

Men's Rubber-Visor Caps $1
Ideal for motoring and sports wear. —Balcony.

$1.75 Tweed Suitings $1.35
54-inch Tweeds, choice range of color combinations. Extra quality. —Second Floor.

$2.39 Flannels, 54-in., $1.79
Fine quality flannels, extra weight, especially desirable for coats. In wanted shades. —Second Floor.

Lux Toilet Soap, Dozen 99c
The delightful soap that is such a favorite. —Street Floor.

Room Lot Wall Papers $1.39
For bedrooms, kitchens and attics. 10 rolls wall, 20 yards border, 6 rolls ceiling. Reg. $2.40. —Ninth Floor.

Room Lot Wall Papers $2.95
For living rooms, dining rooms and hall. 10 rolls wall, 20 yards border and 6 rolls ceiling. —Ninth Floor.

Room Lot Wall Paper $4.55
For living rooms, dining rooms and hall. 10 rolls wall, 20 yards border and 6 rolls ceiling. —Ninth Floor.

Dress or Coat Flowers 35c
All kinds of single and cluster flowers, large and small. While they last, 35c each. —Street Floor.

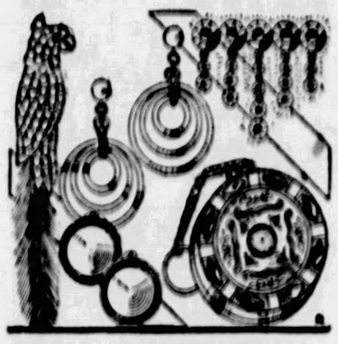

Sale! 5,000 Pieces Costume Jewelry

Earrings, Necklets, Pendants, Pearl Beads, Bracelets, Brooches, Hat Ornaments **87c**

And Many Others

Finished in gold, antique gold, silver, antique silver, green gold and enamel, beautifully colored. Some with beautiful colored mountings in jewel tones.
—On Street Floor.

Clearance!

250 Spring Hats For Women and Misses

$2.95

To be sold tomorrow at a fraction of their former prices. Felts, straws, flowered turbans, bengalines and satins, in black and colors. At this price you will want several for your summer and vacation wardrobe.
—Pittsburgh's Foremost Milliners, Fifth Floor.

For Friday Only!

Imported Pottery Table Lamp Bases

$5.79

Regularly $7.50 to $8.98

22 inches high, with two-light cluster. Rich Chinese red, orange and black colorings, in floral and Oriental designs.
—Eighth Floor.

Scalloped, Fringed Filet Net Panels

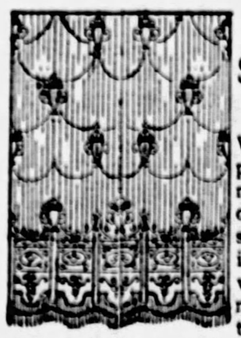

Special **$1.59 Each**

Well made panels, in rich ecru or ivory shades, 45 inches wide. Four new patterns. Trimmed with rayon bullion fringe. A curtain that will launder surprisingly well.

54-in. Red Cedar Chest With Tray $21.50

Large roomy, moth and dust-proof chest, for storing blankets and appareling. Reinforced lid.

Japanese Fire Screens

Special **$1.39**

Our direct importation. Black frames, hand-painted designs, 28½ in. high. Three-fold style. Effective colors.
—Curtains, on Ninth Floor.

Friday Bargains! **RUGS** *Ninth Floor*

Sold on Convenient Budget Plan

150 (9x12) Axminster & Velvet Rugs

Some seamless, all in new patterns. Desirable colorings. Rugs that are suitable for many different rooms, and very specially priced tomorrow, at..... **$22.50**

100 Room Size (9x12 and 8.3x10.6) Rugs

Axminster and Wilton Velvet Rugs, in new patters and desirable colorings. A very choice collection of room sized rugs, at a price especially low for tomorrow..... **$34.50**

New Axminster and Velvet Rugs, 9x12 ft., seamless, Chinese and Oriental patterns. Blue, rose, taupe, various color combinations, all perfect rugs. Choice..... **$29.50**

Odd lots room-size Rugs, 9x12 ft. Brussels and Wool Art Rugs, all serviceable while they last. Choice..... **$13.98**

New Felt-Base Floor Coverings, linoleum patterns. Good assortment of designs. Full rolls, at, sq. yd..... **33c**

New Velvet finish Carpet, Persian patterns, $1.19 yd.
New Wool Velvet Carpets, $1.65 yd.
500 Axminster Rugs, 27x52, $2.75.
9x18-in. Maroon Rubber Stair Treads, metal stripe and nosing complete, 29c.
6x9-ft. Porch Grass Rugs, blue, brown, green, $2.39.
Cocoa Door Mats, 2 for $1.00.
27x54-in. Velvet-finish Rugs, $1.98.

Rugs for dining rooms, kitchens, in the 9x12-ft. size. New felt-base rugs, in linoleum patterns, Dutch tile and carpet effects. Specially priced at..... **$7.50**

150 Armstrong's Accolac-finished Inlaid Linoleums. Good assortment of patterns in lengths up to 20 sq. yds. At, sq. yd. **$1.19**

95c Armstrong's Cork Linoleums, printed surface, in a variety of choice patterns. Very specially priced at, square yard..... **62c**

9x12 ft. Armstrong's Quaker Felt Base Rugs, $8.75.
300 Odd Carpet Samples, choice, $1.25
36x63-in. Axminster Rugs, each $5.98
36x72-in. Velvet Rugs, fringed, $5.98
9x12 Fancy Grass Rugs, $3.98.
$10.50 Fine Royal Wilton Rugs, 27x54 inches, each $7.95.
4x7 ft. Fancy Grass Rugs, $1.19.

SALE! COATS

Misses' Sizes, 14 to 20 **$20** *Women's Sizes, 36 to 44*

Don't miss this opportunity to buy a new Spring coat at a great saving. Coats that you may wear now and all through the summer. Every one worth far more than $20. Cloth or silk models—plain or fur-trimmed. In every wanted color and the ever-popular black. You'll surely enthuse over the wonderful values, when you see them!
—Coat Shop, on Sixth Floor.

Friday Only!

Remnants Wash Fabrics 1/3 Off

36-in. Rayon Voile,
36-in. Dimities,
40-in. Batiste,
36-in. Printed Rayon,
36-in. Checked Lawn,
32-in. Novelty Prints,
Lengths from 2 to 3½ yards.

Dotted Swisses in Brown, Novelty Suitings, Voiles, Dimities, mostly in dress lengths, values up to 85c—choice, yard.. **15c**

32-in. Printed Tub Pongees, yard, 89c
New Prints in small floral and allover designs. Washes well.

32-in. Striped Broadcloth, 89c
In attractive candy and blazes stripes.

$1.39 to $1.98 Silks Choice at, yard, $1.00
Broken lines of 36 and 40-in. silks in plain and fancy.
—Second Floor.

Sale! Sample Hand Bags ½ off

Just 100, ranging in price from $6.00 to $25.00—to be sold at from $3.00 to $12.50. Back strap styles—in beige, brown, black and combination.
—Leather Goods, Street Floor

Friday Only!

FUR SCARFS

New spring shades, and full prime skins, carefully selected for color and quality.
Regularly $20 to $29.50

Platinum Wolf Scarfs
Beige Wolf Scarfs
Rose Wolf Scarfs
Tan Wolf Scarfs
Red Fox Scarfs
Amber Fox Scarfs
Beige Fox Scarfs
Kit Fox Scarfs...
Choice of the Lot at **$19**

—Fur Section, on Fifth Floor.

Beverage Sets

1 Jug and 6 Tall Glasses, Special... **69c**

The lovely iridescent amber shade that adds so much to its appearance.

Pie Plate of Pyrex Ovenware guaranteed. The usual 90c size, special at 59c.
—China, on Eighth Floor.

Continued! On Street Floor! A Remarkable Sale Success

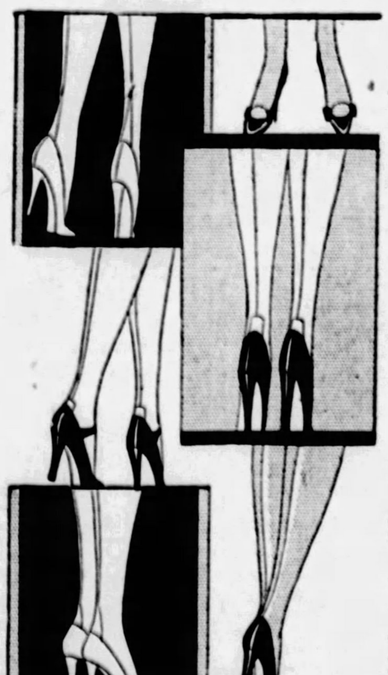

Pittsburgh's Most Sensational Sale

NEW SILK HOSIERY

Full-Fashioned! Every Pair Perfect!

Regularly Priced at $1.65 to $2.50 Pair

An opportunity to fill your hosiery needs at a saving that is truly sensational. Come early tomorrow. Choose generously.

$1.15 6 Pairs $6.75

1500 Pairs Lace Clocked Ingrain Silk Stockings—First Quality—Added to Sale

The above stocking is one of America's foremost makes. Pure silk top to toe. Beautiful openwork lace clocks. Black and wanted shades. All colors. In addition—you will find sheer Ingrain Chiffon Hose—Pointed heels and other popular stockings. All sizes. The newest colors. All $1.15. 6 pairs $6.75.

Penn's Promise of Freedom

WILLIAM PENN'S promise to his colonists, made in 1682, that "you shall be governed by laws of your own making and live a free, sober and industrious people," has a strange sound in this time of prohibitions.

Fiction Page

Work That Lives

OF THREE well-known Americans lost with the sinking of the Lusitania, 13 years ago—Elbert Hubbard, Alfred G. Vanderbilt, Charles Frohman, but one will be long remembered—Hubbard, a creator.

JERRY The Epic of a Girl Who Had to Wait. by Elenore M. EHUERIN

Continued from Yesterday.

Jerry Goes to Mary's To Help Saxon Hunt The Stolen Plans

WHEN she stared, uncomprehending, he repeated with a scrowl. "She came down here last night and carried them away. They're gone! Can't you see?"

"And all the blue prints—all the duplicates?"

"Cleaned out. There's what's left."

When the withering truth was clear to her; when he had told the bald, vicious facts, sparing neither Mary nor himself, she said palely: "She's not destroyed them!"

"She will!"

"But if the guests are already there, she can't carry down a huge bundle of plans like that . . . drag it all the way to that terrible basement. And she can't burn them in secrecy anywhere else. There are only the downstairs fireplaces in use. And those small, old-fashioned grates wouldn't serve at all. She has to wait till the guests are gone—till she has time.

"Saxon—there's a chance."

He leaned against the board where for eight months he had slaved through clouded, uncertain weeks to sudden, luminous hours when his brain worked with such singing swiftness, he half distrusted his gifts.

On the top of the board, stuck there with a thumb tack, was a pen and ink sketch of the library. That was the first unit he had completed. He remembered the day—even the hour, when the idea of an entrance court had come to him. And he had achieved that lovely note of seclusion with the high, sheltering wall and the setting of palm trees. This composition, he knew, was a triumph.

Even Paul had been extravagant, had said: "Of its kind, a finer thing could not be done."

So he had labored harder, loving it and chastening it to the last tail. His—wrought of his youth and his noblest dream.

She had seized it. And was holding it. Might even now be destroying it.

"Oh, no!" He brought his fist shattering to the table. He was like a mother, chained to the shore and compelled to watch helpless, while her baby is drowning.

But she was not helpless! Not defeated. Ideas flashed with wild incoherence, mingled with that eager: "Saxon, there's a chance!"

He would go back there to the Pennings home—lie in wait. He would hide himself in her room and at her first move to destroy those plans—

His fingers curled with the delicious feel of her throat melting to their pressure.

"Oh, Saxon, listen! Won't you listen?"

He perceived Jerry standing at his side.

"Is it because of the $4,000?"

"NO!"

"If you got the $4,000 and brought it out to her?"

"NO! Good Lord, can't you understand?"

"Do you think the plans are in the house? You have about an hour and a half to beat her time. Can't you concentrate?"

"Yes—I can. That is what I think," he answered grimly. "The plans were brought to that house at about 2 o'clock this morning. Her chauffeur carried them up. I'm sure of this from his manner—from his unconscious description of the big, immense bundle. They were not burned when I arrived there this morning nor when I left at a quarter of two.

"She might have left them in her car—locked the car up and sent it to a garage. The plans may be there and not in the house. Saxon, she would be sure that you would go out there this morning to regain them. Wouldn't she be afraid to bring them to the house?"

"When it has 20 rooms? And there are closets within closets? In that room of hers she could have hidden them in the inner closet of her dressing room and there would be three doors to smash before you reached them. It would take days to thoroughly search that house.

"She might even have buried them in that front part of the basement where it's not excavated. Only a miracle could direct a stranger to their hiding place.

"But she won't take any chances now. She'll finish them definitely now."

"Not for two hours at the earliest," said Jerry with intense quiet. "Listen, she's playing bridge now. She's got to—there were only seven guests. They may stay at it till six. They'll drink gin rickeys. She'll get tight."

She seized his arm, growing pale and fevered with excitement.

"Saxon, I'll go out there. On some pretense about the picture or new tiebacks for her drapes. I'll wait for her. If the plans are in the house, you have a chance. There are but two things she can do—burn them in the furnace or send them away in the machine.

"There's only one way to reach that furnace and only one exit to the street.

"Saxon, you watch the outside. Can anyone carry those plans away if you're there to prevent it?

"I'll watch the inside. She closed here eyes. She reached up her hands, and with a soft, trembling laugh, touched his face. "We have two hours!"

At 4 o'clock Jerry reached the Pennings home. The maid admitted her. But instead of the usual: "Just go right up, if you wish, Miss King," she was ushered stiffly into the living room.

"You wish to wait, Miss King? But Miss Pennings will not be free for an hour. I doubt if she will have time to see you. She has been forced to cut the afternoon short."

"Oh, that's all right, Thelma. I only need a moment. And now that I've come all the way out from town I'll wait. She expects me."

The maid, who was usually talkative and smiling, had a furtive, intimidated look.

"She saw the havoc in Mary's room," thought Jerry. "And it's not finished yet!"

The card room where the two tables of bridge were set adjoined the living room.

In the great mirror over the fireplace this room was now imaged. Jerry saw the eight girls.

She saw Mary Eunice. Her heart clutched with excitement. Mary was sitting very erect, pale and decisive—hands moving swiftly, eyes glued to the table. Nothing betrayed her but the pallor which drained even her lips—that and her unnatural, statue-like stillness. She raised her glass, took a long, avid drink, drew in her lips.

Her voice reached Jerry: "At the finish of this rubber we quit."

"I'm for playing on. I'm $15 in the hole, and my husband's only a poor artist. Have a heart, Mary!" ordered Nellie Spear.

"Sorry—you can come back tomorrow."

"We'll stay on—you can go," insisted Nellie.

"Can't be done!"

Fifteen minutes later the guests were leaving. Mary went back to the table, drained her glass, picked up her winnings.

Then Jerry walked out to her.

CHAPTER LXXVI

MARY, in an ominous and gloating quiet, poured whisky into her highball!

As Jerry entered, she glanced up with a hostile: "What are you doing here?"

"Having paid a taxi $1.75 to arrive, Mary, I had to stick. I've got to know whether that picture is sold or not. How do you like it?"

"It's the rottenest thing I've ever looked at. I hate it!"

"Really? But the poor picture's not that bad. What's the matter—did you lose?"

Mary pointed to the stack of greenbacks: "I never lose! Here—have a drink. But make it snappy. Sorry—but you'll have to come tomorrow about the picture. I'm in a hurry—rotten hurry."

"Then here's to love!" said Jerry, raising her glass with a trembling admonition of failure. "Here's to the fatal and faithless—but they make us dance to their tune—MEN!"

Mary snapped her glass to the table: "What made you say that?"

"Sad experience. But not wishing the same to you, Mary."

Mary sat quiet, her eyes lowered. They seemed to emit a blaze—a sharp green blaze like the emeralds on her neck. Slowly the thick pallor of her cheeks were overlaid with an uneven red smudge. For moments she sat motionless.

With a sudden, ferocious gesture she knocked her glass to Jerry's: "Here's to the skunks!"

She set the empty glass down, clasped both hands about it and stared into it in a kind of glittering fury.

Thought Jerry: "If I can only get her to talk; bring up Saxon's name; incite her—goad her into it!"

"What do you mean—sad experience, Jerry?"

"Oh, you know all about it. Everyone does."

"That he ditched you? Played you along ever since you were a kid? Then gave you the air?"

Said Jerry with a shrug and pouring her high-ball into Mary's glass: "The best woman wins—here's to you, Mary!"

Mary shoved the glass from her. She poured out an alarming jolt of straight whisky and, ignoring Jerry's toast, asked: "You let him get away with it, didn't you? That's the trouble with the skunks—poor fish like you let them get away with it!"

"What can a girl do, Mary?"

"Oh, weep on their shoulders and beg them to think of past favors! Sit tight and smile and let them get away with it!"

"What would you do, Mary, if Saxon should ditch you?"

Mary leaned forward and with a slow, measured, slightly uncertain gesture swept the greenbacks to her bag. She raised her face in which the eyes were gleaming slits and the lips curving cruelly: "What would I do? I wonder what I would do if a man tried to wipe the streets with me! If a man made me pitiable—and a laughing-stock for everyone to whisper about!"

Her hands suddenly shook. She clenched them and repeated with a low, revolting laugh: "Pitiable—a laughing-stock! But you let him get away with it! And that's exactly what I'd do!"

She rose, put the flask of bourbon under her arm. She leaned down and whispered thickly in Jerry's ear: "Let him ditch me! He'd learn about women from me!"

"A boast, Mary—an idle boast. What would you do? Don't hedge. What could you do?"

"Blow around tomorrow at 11, Jerry, and I'll tell you what I'd do. No guesswork about what I'd do."

She flung her head back. The red, mottled smudging of her cheeks made her eyes brilliant—made her face theatrical with that intense pallor about her mouth and nose. She stood a moment quiet—her eyes gleaming like emeralds. She walked erectly, with only an occasional lurch, to the door.

She started to open this.

Jerry drew back with a sickening panic—a long, wild shiver of alarm. Lose—lose all chance—

"Mary—I'll only keep you a moment. I've simply got to get that picture."

"To hell with that picture! Get it tomorrow."

"And I've got to measure for new tie-backs for the sitting room drapes."

"Damn that sitting room. Whatta mess! I'm thinking of closing it up for good and all."

"But they'll charge you for the picture unless you give it to me now. I'll only keep you a moment. You see, they have another order for it, and the patron must see it tonight. I've an appointment about it."

(To be Continued Tomorrow.)

Merely Margy, An Awfully Sweet Girl

Story by Lloyd Mayer — By John Held, Jr.

HEY, MARGY, DIDN'T I JUST NOW SEE NOISY RIDING YOUR HORSE?
YES, HE IS WORKING HIM OUT FOR ME THIS MORNING!
?
I DON'T KNOW, BUT IT LOOKS LIKE NECKING TO ME!
NECKING A HORSE?
AM I RIGHT OR AM I RIGHT?
ΦBK

"My dear, I'm all-of-a-PUFF-and-PANT! I mean I'm so THRILLED I could GRUNT because NOISy's been SIMply DARling, my dear, because I perSUADED the odd soul to take up RIding with me and we've been peRAMbulating MADly about the COUNtryside together only I HONestly get too TIRED of having him go for HOURS without UTtering a WORD, my dear, because he's HARDly what you could call an irreSISTibly alluring comPANion on a BRIdle path, my dear, because he ACtually never OPens his MOUTH except to insert a hot DOG or some OTHer edible VIand, do you know what I mean? But of course ARab is TERribly JEALous, sort of, about my RIding with NOIsy at this point because I mean he had the iDEA that when HE gave up riding I wouldn't be able to discover ANybody to RIDE with, my dear, because I mean it simply NEVer occURRED to him I could inveigle NOIsy into eQUEStrian activities, so he's been all hot and BOTHered about the situation and the other DAY, my dear, he made the most POSitively perVERTED incinerAtion because you see NOIsy was VIolently EXercising my MOUNT for me and ARab obSERVED him and then came BOUNDING up to me with the remark that the general effECT Noisy was creATing at this point suggested NECKing rather than RIding, whereupon he LED me FORTH willy-nilly to obSERVE the pheNOMenon and there was NOIsy, my dear, sort of PERCHED on the NECK of the equinox instead of in the SADdle—can you BEAR it, my dear?"

Love's Embers

Absorbing Sequel to "Revelations of a Wife"

By Adele Garrison

Mrs. Townsend Arrives, but Opening of Her Mysterious Parcel Is Postponed

LILLIAN nodded her assent to my belief that Mrs. Townsend was bringing the fruit of some exciting discovery to the farmhouse.

"I'll just get out of the way," she said rising. "I have some letters to write and you can tell me all about it afterward."

I took her by the shoulders and put her back into her chair.

"If you dare to mention leaving here again," I threatened, I'll—I'll—tether you by your ankle to the chair as if you were a runaway brat."

"Oh! I'll stay," she said. "In fact, I'm dying to. But aren't you afraid Mrs. Townsend will be embarrassed by finding a stranger with you?"

"That proves you don't know Mrs. Townsend," I assured her. "She is one of the nicest little women going, a most likable person, looks about as assertive as a mouse, but I can't imagine the circumstances which would embarrass her."

"That listens good to me," she said. "Where are you going?"

"To ask Katie to serve that iced fruit drink and some of her little cakes when I ring for her. It is a hot day, and I fancy Mrs. Townsend would enjoy them."

"She deserves a place in a dime museum if she doesn't," Lillian commented. "Tell Katie to make an extra quantity. I could drink a gallon of that beverage the way I feel now."

"You shall have a hogshead if you like," I promised as I left for the kitchen. When I returned with Katie's familiar and comforting assurance, "I feex," still in my ears, Lillian's chin was cupped in her palms, while her elbows rested on her knees and she apparently was watching the distant horizon where the ocean met the sky.

I slid silently into a chair and took up a magazine, for when Lillian assumes that attitude, those who know her never disturb her. It means that her mind is far afield searching for the solution of some problem which troubles her.

But I was not able to guard her from interruption, for while she was still meditant, Mrs. Townsend's smart little roadster turned into the driveway and I hastened to the side of the veranda to meet her in the informal fashion of our farm household.

She was perfectly attired, but her grooming had suffered from the heat. She looked warm and tired as she descended from her car, a flat wrapped parcel carefully held in the crook of her left arm. She met my outstretched hand with her disengaged right one and began to talk hurriedly, excitedly.

"Oh, my dear! I never was so thrilled in my life. I wonder what it all means! Do let me show you this at once."

She extended the parcel and I took it, but made no attempt to undo it.

"We have plenty of time," I told her smiling, "and you have had a long ride. Come out to the veranda and talk to a very dear guest of mine who knows all about that day at The Larches. Then we will have a fruit punch of my own recipe of which I am absurdly proud. When you are rested and less warm we will examine this."

She pouted prettily.

"I believe you have ice-water in your veins instead of blood," she said. "At any rate, the fairies at your christening never gave you curiosity. But if you can stand it to wait to see it, I surely can wait to show it. And that fruit punch sounds most alluring."

(Copyright, 1924, Newspaper Features Service, Inc.)

Stone Pendants

Peculiar pendants of various semi-precious stones represent queer fish, odd animals or curious flowers. Quartz, in orchid, rose, green or white jade tints, is one of the most popular stones used for these artistic pendants, which are worn in either a very shiny or an unpolished state.

(Advertisement.)

Have That Footlight Sheen

By Edna Wallace Hopper

To my audiences, my hair is of everlasting interest. It always looks alive and women admire its constant sheen.

One of my "secrets" is mere cleanliness. The fascinating glow comes from the regular use of my liquid Wave and Sheen.

I shampoo my hair once a week under ordinary circumstances. After it dries I comb it and apply Wave and Sheen. Then I place my combs in the direction I wish the waves. (My hair is not curly).

Edna Wallace Hopper as she looks today

You can get Wave and Sheen at any toilet counter. The price is 75 cents. Your money refunded if you are not pleased with results.

Every time you eat, The Danger Line is threatened

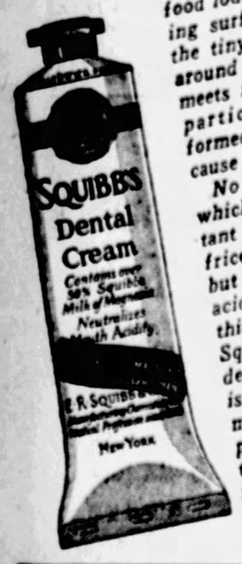

Each time you eat, tiny particles of food lodge in the pits on the grinding surfaces of your teeth and in the tiny V-shaped crevices formed around each tooth where the gum meets it—The Danger Line. These particles ferment and acids are formed that attack the teeth and cause gum irritations.

No tooth-brush has been devised which can reach all of these important places. So you must use a dentifrice that not only cleanses the teeth, but can neutralize the dangerous acids. Squibb's Dental Cream does this. It contains more than 50% of Squibb's Milk of Magnesia. And dentists agree that Milk of Magnesia is the safest antacid for use in the mouth. Squibb's Dental Cream thus protects your teeth, keeps them beautifully clean, and helps keep the mouth in a healthy condition. 40c a large tube.

© 1924

No other equals the flavor

TETLEY TEA

no other matches the blend

W. L. DOUGLAS

Shoes for Ladies' $5 $6 & $7

REMEMBER: We bought our leather before prices advanced and are passing on to all our customers, old and new, a saving which amounts to almost $2.00 on every pair.

A smartly styled patent one-strap, one of our newest Spring models.

BEAUTY OF LINE...

has made W. L. Douglas shoes the choice of an ever-growing number of discriminating ladies. The style lines of Douglas shoes are designed to yield that fine beauty which is smartness. Come in today and look at the new shoes for Spring. There is sure to be a style that will please you. And, of course, they are priced much lower than most other good shoes.

Women's Pure Silk, full-fashioned, medium weight hosiery $1.50

NEW SPRING STYLES FOR MEN $5, $6, $7 & $8. BOYS' $3, $3.50 & $4.

W. L. DOUGLAS SHOE CO.

Manufacturers and Retailers—Factories at Brockton, Mass.

Stores in all principal cities of the United States

If W. L. Douglas shoes are not sold in your vicinity, write to factory for catalog of Spring styles.

W. L. DOUGLAS STORES IN PITTSBURGH

417-419 E. OHIO ST., North Side — 203 FIFTH AVE.

EAST LIBERTY: 6237 FRANKSTOWN AVE.

WHEELING: 1209 MARKET ST.

OPEN SATURDAY EVENINGS

"Tell 'Em All" OFFER

T*

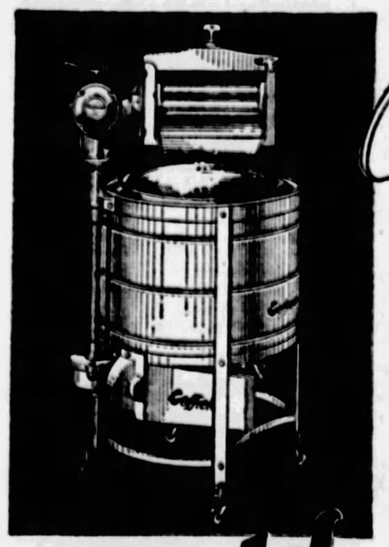

LOWEST PRICE at which this model has ever been offered

M*

Gyrator Model

Coffield

The Care-Free Washer

Only $2 a week pays for this Coffield during this sale

A*

*We might have used this space to tell you many fine things about the Coffield Washers, but they are so good that they speak for themselves. It will pay you to investigate them.

GAS AND ELECTRIC SHOPS

613 Liberty Ave. — 435 Sixth Ave.

EAST LIBERTY, 6119 Penn Avenue
BEAVER FALLS, 1317 Seventh Avenue
BELLEVUE, 539 Lincoln Avenue
McKEESPORT, 224 Fifth Avenue
BRADDOCK, 620 Braddock Avenue
HOMESTEAD, 335 E. Eighth Avenue
NORTH SIDE, 126 West Ohio Street
EAST PITTSBURGH, 106 Electric Avenue

PHONE GRANT 4300 AND ASK FOR YOUR NEAREST SHOP

Gen. Grant Originally Named Hiram

GEN. GRANT, eighteenth President of the United States, who was born in Point Pleasant, O., was christened Hiram Ulysses, but the name later was changedto Ulysses Simpson,

Magazine Page

The Crucial Question of Slavery

THE United States won all the territory south of Oregon in the Mexican War, declared in April, 1846, and this brought on the historic debates as to whether the acquisition should be slave or free.

MEDITATIONS of a MARRIED WOMAN

by HELEN ROWLAND

WOMAN—AND THE "OTHER WOMAN"

THE ideal combination for a woman is an old head, a young heart and a baby face.

* * *

All these memory courses may be excellent things, but what a woman needs in order to be happy with the average man full of average weaknesses is to cultivate the fine arts of FORGETTING.

* * *

Next to the people who can tell you how to cure a cold the largest aggregation of altruists on earth consists of the people who can give you priceless advice on how to rule your husband or how to boss your wife.

HELEN ROWLAND

* * *

In the average man romance and sentiment are as hard to awaken before lunch time as a prima donna.

* * *

A man's wife may be the leading lady in his life, but his private secretary is the stage director, scene shifter, prompter, doorkeeper, property man and callboy. And what chance does any woman stand against a combination like that?

* * *

It takes two years for a girl baby to learn to talk—and all the rest of her life for her to learn NOT to!

* * *

After ten or twenty years of marriage a woman no longer expects her husband to remember the date of their wedding anniversary; all she asks is that he will STAY AWAKE long enough to help her and the neighbors celebrate it.

* * *

A man never actually discovers that he is in love until he wakes up some morning and suddenly finds that he is dependent upon some woman for everything from understanding and companionship to his amusements and the bicarbonate of soda.

* * *

Somehow, nothing so inspires a man with the spirit of research as to tell him that a woman is "dangerous."

* * *

This is the time of year when the thought of no woman can keep a man awake nights like the thought of going fishing.

Copyright, 1928, King Feature Syndicate, Inc.

HOW TO KEEP WELL

by Royal S. Copeland M.D.
U.S. Senator from New York

"Green Sickness" Peculiar to Young Girls; Its Treatment

YOUNG girls have a critical period to face from about the time they enter high school till they are 18 years of age. During this time they may lose their rosy cheeks and become white, almost waxy in complexion. Sometimes the skin is greenish in color. There may be no emaciation or loss of plumpness, but the general appearance of the skin is far from normal.

DR. COPELAND

On the slightest exertion there is loss of breath and inability to proceed with any physical task. Palpitation of the heart and frequent fainting spells are other disturbing symptoms. The power of the red blood cells to carry oxygen is materially lessened. This leads to the heart disturbances.

There may be the most remarkable perversions of appetite. It is not uncommon for girls to like pickles, but the girls I am discussing eat chalk, lead pencils and all sorts of indigestible and harmful things.

The heart disturbances mentioned may become so serious that "murmurs" develop. On this account and because of the general weakness, there is no emotion and indeed no strength to do any kind of work.

Dyspepsia, constipation and sometimes ulcers of the stomach may develop. The muscular weakness naturally affects the muscles of the stomach and intestines and digestive troubles follow as a matter of course.

There are marked changes in the composition of the blood. The red blood cells are decreased in number and size and they fail to carry the vital red substance. This lowers the normal function of the blood.

All these symptoms and conditions make up a disorder which is called "Chlorosis." It comes from a Greek word meaning green, and the name is well given to this condition, which has been called the "green sickness."

Worry, overwork, either physical or mental, lack of food and bad hygiene are the chief causes. Exposure to wet or cold may mark the beginning of the trouble. When girls learn the importance of warm and dry feet they will escape many ailments.

The disease is more common among city girls than in the country. Overcrowding, bad lighting and stair climbing appear to influence its development. Girls who go from the country with its freedom to the city with its confinements, are apt to suffer from chlorosis.

In the treatment, relaxation, mental freedom from care and responsibility come first. Nutritious food, gentle exercises, fresh air day and night, sunshine and baths will do wonders. The simple, hygienic life is the secret of cure.

The complications should be given general and remedial treatment. With care and observance of the physician's orders complete cure should be had in a few months.

(Copyright, 1928, Newspaper Features Service, Inc.)

The Sun-Telegraph Fifteen Cent Pattern

A PRETTY FROCK FOR MOTHER'S GIRL.

Cotton prints, challie, gingham and linen are attractive materials for this model. It shows the new tie yoke, and may be made with or without the peasant sleeves.

The pattern is cut in 4 sizes: 4, 6, 8 and 10 years. An 8-year size if made with peasant sleeves will require 2⅜ yards of 36-inch material together with ⅝ yard of contrasting material for facing on yoke and belt. If made without the peasant sleeves, ½ yard less will be required.

COUPON.

This pattern will be sent on receipt of 15 cents (silver or 2c and 1c stamps). Make number, name, address, etc., plain. Send to Pattern Department, The Pittsburgh Sun-Telegraph, Pittsburgh, Pa.

No. 6123. Size.....

Name .....

Street and No. .....

City ..... State .....

"THE HEART IS LIKE THE SKY"

Drawn by Nell Brinkley

"The Heart Is Like the Sky, a Part of Heaven; But Changes, Night and Day, too, Like the Sky."

ONE day Cupid sits close, knees, wings, and toes and curls—though he isn't so careful about the curls, because they are natural—close and sullen under his little 'ella. For the rain pours, like silver necklaces, from the human heart. A sad heart, a mad heart, like the sky. Night in the mysterious human heart! A pale moon, covered and uncovered by flying rags of worried clouds, dark trees waving their branches in the overcast heaven of the heart, a wild wind in the heart and then silence, only a patter with falling tears. And Cupid bunches himself closer, smitten into silence, the talkative fellow, by the North-Pole-look in the eyes that own the heart.

Another day! Every day is another day. "Manana" is truly worth sighing for, for "tomorrow," the other day, is always different. In the heart. Heaven shows itself again. The golden sun is out; green leaves are dancing; sudden flowers cocking their faces and shaking out their perfume at the world. Sun and azure sky; birds singing; lambs kicking up their heels; in the human heart. The same that was yesterday dark and rainy. Sunshiny weather in the human heart! A clear day. Cupid sunning himself, with a ridiculous sunshade of pink. Happiness walking in the grass in her barefeet. Daytime; singing and sunshine; in the happy heart. The singing is Cupid's gay voice. And the eyes that own the heart are almost shut with smiling, and a beckoning finger crooks itself rosily and says "come hither!"

"The heart is like the sky, a part of heaven." If your heaven is cloudy, and the room of your heart is dark, remember that there is another day! the skies change; it is only night and darkness half of the time!

—NELL BRINKLEY.

TOMORROW'S HOROSCOPE

Friday, May 11

A DAY of liveliness and probably stirring events may be presaged from the interesting configurations found among the planets. It is a favorable time for renewing contracts, signing documents and furthering all publishing, promotion and literary activities or for making changes of secondary importance. Social, domestic, affectional matters or things pertaining to the purely feminine may cause anxiety or be complicated.

Those whose birthday it is may expect a lively and successful year, with some minor changes. It is fortunate for making contracts and for promotion, but purely personal matters may be complicated and cause anxiety.

A child born on this day should be versatile and talented, possibly in original ways, in science, invention or literature. It may be fond of change.

Your Pet Recipes

—the ones your friends ask for—are always successful when Rumford is used. They score on all counts—perfect leavening, texture, flavor, appearance, dependability, economy!

Rumford always reflects credit on its user by the delicious cakes, hot breads and pastry it produces.

RUMFORD
The Wholesome
BAKING POWDER

Easy to have the smart Paris Colors with Tintex

.... the new Paris models have arrived showing the latest colors for Spring and Summer wear.

.... it is nice to know that Tintex will give you these very shades for your sports-wear, frocks, scarves, silk stockings—and undies, too. Just "tint as you rinse" with Tintex in the Gray Box. With it you have the season's gayest pastel tints as well as the more subdued color tones—for all materials! For lace-trimmed silks, use Tintex in the Blue Box. It tints the silk—lace remains untouched!

.... Tintex is used by the best-dressed women everywhere. For they know it is easiest to use—that its colors are up-to-the-minute and results always perfect. See the Tintex Color Card at your dealer's—today!

—THE TINTEX GROUP—
Products for every Home-tinting and Dyeing Need

Tintex Gray Box—Tints and dyes all materials.
Tintex Blue Box—For lace-trimmed silks—tints the silk, lace remains white.
Tintex Color Remover—Removes old color from any material so it can be dyed a new color.
Tintex—A special bluing for restoring whiteness to yellowed silks and woolens.

at all drug, dept. stores and notion counters... 15¢

Tintex
TINTS AND DYES
ANYTHING ANY COLOR
Distributed by PARK & TILFORD

Healthy Feet.. by letting the foot muscles exercise normally in

Keds

Trade Mark Reg. U. S. Pat. Off.

The "Juno"—This Keds model for women's and misses' indoor and outdoor sports has a rugged vulcanized crepe sole. White, brown or gray.

Keds come in more than 30 different styles for men, women and children—priced from $1.25 to $4.50.

They are not Keds unless the name Keds is on the shoe.

Keds are made only by the
United States Rubber Company

SUN-TELEGRAPH ADS ARE TRADE WINNERS

Color—and its effect on feminine beauty—by NED WAYBURN—famous stage director and theatrical producer

COLOR can make or mar feminine beauty, says Mr. Wayburn. One tone in your particular shade of face powder will soften, beautify, heighten a light or deepen a shadow and so bring out to the full and enhance all the gifts of nature. Another fails utterly—looks commonplace.

From the thousands of girls—debutantes, society women and others—who come to him seeking a stage career, Mr. Wayburn has made some very careful observations and writes as follows:

"I recommend always the Houbigant face powder shades, because they seem to me to have a property of combining with the natural skin tones and immeasurably increasing their beauty. This property is not possessed to my knowledge in the same degree by any other make of powder."

Not only are Houbigant shades superior, but the powder itself, is of course, of superb quality, fragranced with the incomparable Houbigant odeurs—$1.50 and 75c the box. For purse use it comes in the smart hexagonal double compact for $2.50. Choose, too, as your powder base, the one perfect product for the purpose—Quelques Fleurs Skin Lotion. 4 oz.—$1.

MR. NED WAYBURN
America's leading stage director, theatrical producer, creator of headline vaudeville features, Society's Junior League Follies etc. ... the man who has made a career of training stars, noted beauties and dancing girls.

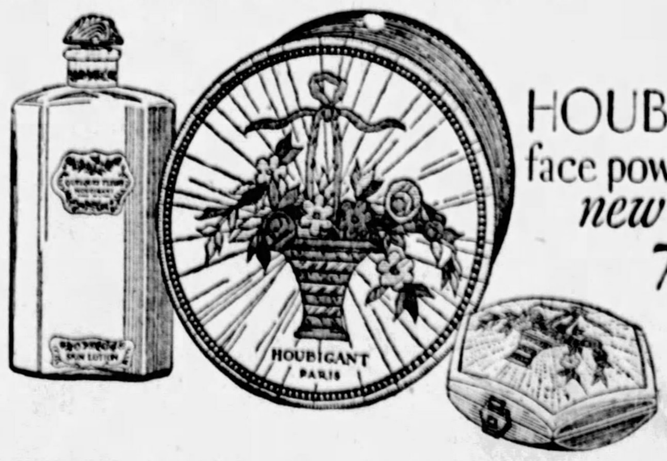

HOUBIGANT
face powder in the new size
75¢

Houbigant face powders may be had in the following shades: Naturelle, Ocre, Rachel, Rosee, Ocre Rosee, and Blanche, and in all the most famous of Houbigant fragrances.

HOUBIGANT
PARIS
PARFUMEUR TO THE NOBILITY OF THREE CENTURIES

PITT, PENN STATE MEET TO FURNISH CLOSE BATTLE

You Can't Shoot Pool With a Barbecue

★ SUN-TELEGRAPH ★ SPORTS ★

SHARKEY TO BOX GAINS

TORONTO, May 10.—(AP.)—Larry Gains, heavyweight champion of Canada, has been matched to meet Jack Sharkey, the Boston heavyweight, at Montreal on May 23 in a 10-round bout.

CHILLY SAUCE By CHILLY DOYLE

VIRGIL BARNES did not have as much "stuff" as many pitchers who preceded him on Fogarty Knoll, but the slender righthander of the Giant staff pitched an intelligent game and he used his screw ball effectively. Many sharpshooters appearing in Oakland this year had more speed on their fast pitch than was noted on Barnes' offerings but few have been able to check the Buccos in such a consummate manner.

JESS BARNES' younger brother stopped the Waner boys completely and any player will tell you that this is some feat. Lloyd and Paul faced Virgil eight times without the semblance of a safety. In all the freebooters collected only five hits, Glen Wright being the only Pirate to get two into safe territory. Wright hit a double and a single and both were clean smashes. Grantham, Scott and Harris made the other three blows.

SCOTT, by the way, is playing bangup ball in left field. Pete is confident that he will hit right-hand pitching as well as the southpaws if he is given sufficient opportunity. He has an impressive stance at the plate regardless of the pitcher and he is fast on the bases.

SCOTT has played cleverly in the outfield since replacing the injured Comorosky. Meantime, Fuoca Barnhart is warming a seat on the bench. Barney is always considered dangerous at bat. He was sent in to bat for Gooch in the seventh with runners on third and second. Barney was eventually put on base, Joe Harris batted for Dawson, but Jackson nabbed his effort. Joe stung a hard foul down the left field line that helped to get him in a hole. His hopper almost evaded the enemy shortstop, but Travis was able to make a force play.

THE Giants are not up to their usual appeal. With Bill Terry and Frank O'Doul in action they are more like a New York entry. These two left hand sluggers would give color to any ball club and you can bet the family album that both will be in action just as soon as they are well enough to play.

JACKSON'S dashing play is a big factor in the success of the Giants. This sterling shortstop is a hard worker every day and he is a big threat at the plate. Andy Reese, subbing at first for Billy Terry, apparently is pleasing his boss by his hustling play. Reese has played third base and the outfield for the Giants on other occasions.

CATCHER FRANCIS HOGAN is living up to the expectations of McGraw and others who picked him to be a star receiver. Hogan seems to know what to do in emergencies and his batting is a feature of the Giants' attack.

Petty Sent Home

CHICAGO, May 10.—(AP.)—Jess Petty, $15,000 pitcher with Brooklyn, was fined $200 and suspended indefinitely and ordered home by Manager Wilbert Robinson of the Dodgers today for violation of the training rules.

Petty to date has participated in five games, winning one and losing four.

Elizabeth Ryan Releases Her Partners

LONDON, May 10.—(AP.)—Elizabeth Ryan, the veteran California tennis star, is understood to have released Helen Wills and Frank Hunter from any obligation to play with her in the Wimbledon doubles championships as a result of the ruling that she is ineligible to play with the American women's team in the Wightman cup matches.

Miss Ryan won the British mixed doubles titles with Hunter last summer and the women's championship with Miss Wills. She feels that under the circumstances this year the United States Lawn Tennis Association will prefer to have both find other partners.

Miss Ryan was ruled out of the Wightman cup competition, as an American representative, because her permanent residence is in England.

Leading Hitters

NATIONAL LEAGUE.

GRANTHAM	21	73	19	34	.466
P. WANER, Pgh.	21	89	20	35	.393
Richbourg, Bos.	14	56	13	22	.393
Terry, N. Y.	14	50	11	19	.380
Roettger, St. L.	22	86	7	32	.372

Leader a year ago—Hornsby, New York, .407.

AMERICAN LEAGUE.

Kress, St. L.	21	72	18	33	.458
Miller, Phila.	15	57	8	23	.404
Rice, Wash.	19	78	13	30	.385
Meusel, N. Y.	20	81	12	31	.383
Hale, Phila.	16	59	13	22	.379

Leader a year ago—Fothergill, Detroit, .466.

DIES IN FALL DOWN STAIRWAY AT HOME

Injured when he fell down stairs in his home at 2931 East street Monday, William Heidenreich, 44, died this morning in the Allegheny General Hospital. Death was caused by a fractured skull, according to the report of the coroner.

Locals May Land Victory

By JESS CARVER.

NO MORE than ten or a dozen points, if that many, are expected to separate Pitt and Penn State at the conclusion of their dual track and field meet at State College on Saturday afternoon. Not since 1923, when the Lions won by a 75-60 score, have the two institutions boasted such evenly matched track teams, neither of which possesses any outstanding power.

This meet Saturday is going to be a battle for third places. Both figure to win seven firsts, with the high jump in doubt. It may be that the Lions will capture eight of the 15 events, in which case, they are almost certain to down the Panthers.

Ken Webecan is going to have to bear the biggest burden for Pitt. His task will be the hardest, for it will be up to him to get a first and two seconds at least out of the sprint events. If he runs as he did against West Virginia, and sweeps the three races, beating McCracken, Bartholomew and Bates in the 100, 220 and Karback in the quarter, he will almost assure Pitt's triumph.

Welch, Pitt's captain, should win the discus, shot and javalin and possible place second in the broad jump. Pickard of Pitt and Gwinn will certainly take the pole vault and hammer throw, and Knoblock looms as the best man in the hurdles.

Penn State holds a great advantage in the mile and 2-mile races, with Cox and Offenhauser and Haskins in form.

Washington, South Brownsville, Beaver Falls and New Castle are expected to fight it out for the W. P. I. A. L. championships at the annual meet in the Pitt stadium Saturday. Because the team won the Tech interscholastic title, the South Brownsville, with Stribilla as its ace, will rule a favorite. Beaver Falls and Washington will likely divide the points taken by Salem and Lock Haven in the Tech meet, while Beaver High, with a good vaulter in Bob Fusch and Tom Chantler certain to cause some trouble in the 100 and 220, may win a high place.

Tech has a chance to win its first track meet when Westminster is forced in a dual meet in the Tartan Bowl Saturday. The U. Ps have a strong team composed of a flock of veterans, but Coach Guy Halferty has his team in pretty fair trim and may upset the Blue and White.

West Virginia ought not have much trouble with Bethany in the dual meet at Morgantown, though specialists of the caliber of Elliott, Tarr and Markley will assure the Bisons of at least four first places.

Nine games, six at home and including contests with Wash-Jeff, Loyola University of Baltimore, Slippery Rock and St. Thomas College of Scranton, Pa., have been carded for the 1928 Duquesne University football schedule and announced by Manager of Athletics John Holohan.

The W. & J., St. Thomas, Slippery Rock and Loyola games are new on the Duke schedule. Loyola and Slippery Rock will be played at home, St. Thomas and Wash-Jeff away.

The Dukes will also enter the Thanksgiving Day lists, meeting Waynesburg here on that date.

The complete schedule follows:

September 29—Slippery Rock State Teachers at Pittsburgh.
October 6—St. Thomas College at Scranton.
October 13—Wash-Jeff at Little Washington.
October 20—Loyola University of Baltimore at Pittsburgh.
Octoberr 28—Geneva at Beave Falls.
November 3—Westminster at Pittsburgh.
November 10—Permanently open.
November 17—Thiel at Pittsburgh.
November 24—Bethany at Pittsburgh.
November 29—Waynesburg at Pittsburgh, 10:30 a. m.

BRITONS ENTER OPEN PLAY

NEW YORK, May 10.—George Von Elm, of the Rancho Golf Club, Los Angeles, and amateur champion in 1926, has entered the national open golf championship and will play in the qualifying rounds on June 11 at the County Club of Detroit, according to the United States Golf Association.

Word has been received that Britain's greatest shot makers—Archie Compston, Abe Mitchell, George Duncan and Aubrey Boomer—will tee up at Olympia Fields on June 21 for the championship rounds, as the U. S. G. A. has set aside 10 places for foreign entrants without compelling them to qualify. Australia will be represented by Rufus Stewart, present open and professional champion, and the British amateurs will have R. H. Burton, of the Royal Wimbledon Golf Club of London, as their entry.

Prominent American entries to date also include Bill Mehlhorn, Willie Klein, Larry Nabholtz, Tom Boyd, Emmet French, Tommy Harmon, Joe Kirkwood, Al Espinosa, Keefe Carter, Al Watrous, Mike Brady, Charley Mothersele, Freddie McLeod, Bob Barnett, James C. Ward and H. A. Fortson, Georgia amateur state champion.

Last year 898 entries were received for the qualifying tests in 17 cities throughout the country, and it is expected that the entries this year will exceed that number before the closing date on May 23. The local test will be played at Oakmont on June 11 under the auspices of the Western Pennsylvania Golf Association.

ETCHEBASTER ADVANCES NEAR WORLD TITLE

LONDON, May 10.—(AP.)—Pierre Etchebaster, French and American court tennis champion, is a step nearer the world's title today. Yesterday he again defeated George Covey of England, the defending titleholder, in three out of four sets, 5-6, 6-3, 6-0, 6-1.

Etchebaster now leads, six sets to two, and needs only one more in the final match Saturday to clinch the crown.

LEADING PITCHERS

	W.	L.	Pct.
Pipgras, Yankees	4	0	1.000
Shealy, Yankees	3	0	1.000
McWeeny, Robins	2	0	1.000
Blake, Cubs	2	0	1.000
Gray, Browns	6	1	.857

LEADING RUN SCORERS

Ruth, Yankees	23
Frisch, Cardinals	23
Manush, Tigers	22
Critz, Reds	21
Koenig, Yankees	20
P. Waner, Pirates	20

INDOOR SPORTS by Tad

YES, TONY, I TOOK THEM WALL ST. BOYS LIKE. DENEY TOOK MANILA - I GOT IN ON RADIO AT 32 AND BLEW IT AT 170 - I HAD BANGITALY AT 87 AND EASED OUT AT 192 I DOUBLED ON GEN. MOTORS AND -HA-HA-HA-
TH'OLE LANDLORD IS SURE GIVIN' TONY A EAR-FULL OF GOOD NEWS
YEAH - ONLY YESTIDDY HE BOOSTED TONY'S RENT $40 A MONTH
POOR TONY HAS LOTS OF LUCK TOO BUT MOST OF IT'S BAD
IF I WAS TONY I'D HEAT UP THAT TOWEL A BIT MORE B'FORE I LET HIM HAVE IT
ON THE NICKEL GETS THE POLISH BUT THE WHEELS GET ALL THE BRAKES
INDOOR SPORTS
LAMPING THE BARBERS NICKEL-NURSING LANDLORD AS HE CHEERS TONY UP BY TELLING OF HIS WALL ST. WINNINGS.
TAD- 5-10
© 1928 by Int'l Feature Service, Inc. Great Britain rights reserved.

CLOSING INDOOR SHOW TONIGHT

The final indoor boxing show of the season in McKeesport is scheduled for the Palisades roller rink tonight, with Phil Scello of McKeesport and Larry Brignolia of Erie meeting in the 10-round main bout. It is a return battle, Brignolia having won a close decision over Scello in eight rounds at Motor Square Garden recently. Scello weathered Brignolia's heavy punching in the early rounds and was the aggressor toward the finish.

Jimmy Beimont of Braddock will be seen in the semi-final against Young Guido, Niles (O.) lightweight, a substitute for Joe Louder, of Arlington Heights, who turned an ankle in training; Mickey Solmen, of New Castle and Joe Kilrane of Johnstown will box the second bout and the opener will be between Johnny Pollock of Youngstown and Frankie Moran of Homewood.

Tommy Murphy of Cannonsburg and Kid Lencho of Cincinnati will meet in a windup at Cincinnati tonight, with Young Terry McGovern of Chambersville boxing Frankie Wilson of Louisville in the semi-final.

Johnny Datto boxes Jackie Johnston, Kid Francis meets Vic Burrone and Pete Firpo engages Billy Shaw in 10-round bouts at Detroit tonight.

Funeral services will be held at the Church of St. John the Baptist, Thirty-sixth street and Liberty avenue, at 10 o'clock tomorrow morning for Billy Corcoran, former local manager of boxers and promoter, who died Tuesday.

OLD DERBY WINNER DIES

NEWMARKET, Eng., May 10.—(AP.)—The turf is mourning the famous sire, Lemberg, winner of the Derby in 1910, who dropped dead at Hamilton House stud, to which he had been retired in 1917, after winning for his owner over $200,000 in stake money. He was 21 years old.

TOMMY ARMOUR on GOLF

By TOMMY ARMOUR, U. S. and Canadian Open Champion

RECENTLY, at the close of one of my rounds, I was approached by a spectator who wanted to know if I would recommend for him the adoption of the stance which I use. And it occurred to me that others may also be interested. In this particular stance I advised against it, but I would like to explain my reason for doing so. In the first place I knew nothing of his swing or his game, therefore I could not say whether the adoption of my particular stance would benefit him or not. For me the closed stance, left foot a trifle closer to the line of flight than the right, brings results. But would it in the case of this player? That's a question.

THEN as to regulating the stance in the matter of distance between the two feet, and also the distance the feet are away from the ball, a few pointers may be suggested. No fixed rule in the terms of feet or inches can be given either way. But here is a general guide. Place the feet well enough apart, so that there is a sense of balance at the top of the backswing, but not far enough to cause difficulty in turning the body in pivoting. This for full strokes. On the shorter strokes, less distance is needed in proporton to the length of the backswing. But the same guide holds good. If there is very little pivoting to be done, the feet may be quite close together and still provide good balance.

AS TO the distance the feet are to be placed away from the ball for a full stroke, stand far enough so that, when the clubhead is placed in position back of the ball, the arms down to the elbows fall just free from the body. They should never be held very far out. As the length of the shot decreases

(Continued on Page Twenty-nine.)

OPEN WITH WIN

BUTLER, Pa., May 10.—Petrolia, County League champions, opened the season by scoring a shutout victory over Hillyards, 5 to 0. Craig was invincible allowing but four scattered hits.

LEADING BASE STEALERS

Frisch, Cardinals	8
Barrett, White Sox	5
McNeely, Browns	5
Schang, Browns	4
Gehringer, Tigers	4
Bluege, Senators	4
Rice, Senators	4

HAAS SUSPENDED

CHICAGO, May 10.—(AP.)—Bruno Haas, left fielder of the St. Paul club, has been suspended for three days for misconduct in the St. Paul-Toledo game Tuesday.

Nature's Cleaning Shop!

A Turkish bath purges the pores of deep-in grime that even frequent home bathing can't eliminate. Restore the glow of perfect health by a course of Turkish baths at the

PITTSBURGH NATATORIUM

Turkish bath $1.50. With sodging $2.00. With private room $2.50. Four for $5.00. Twenty for $20—without sodging.

SULLY'S INC.

420-422 WOOD ST. 9900 PENN AVE.

WEEK-END SPECIALS

Mail Orders Filled. All Goods Shipped Promptly, C. O. D., Subject to Your Approval.

All Pennsylvania OIL
Medium Grade, High Quality.
5 GAL., 1.95

Chevy and Pontiac BRAKE BANDS
Heavy Steel, Lined with Roscor Lining. Fits All Models. 1926-27-28.
List or $4.50 Sale Price.
2.95 Pair Complete

Repair Your Own TUBE PATCH
17 Square Inches Real Live Rubber
12c

FULLY GUARANTEED CRITERION TIRES AT LOWEST PRICES

In offering CRITERION CORDS to you we sincerely feel that we are giving you the BEST TIRE money can buy. It is a tire embodying HIGHLY EXCLUSIVE FEATURES in its construction that gives it GREAT ENDURANCE—MORE MILES—LONGER SERVICE. And the PRICE IS RIGHT!

SIZE		TIRE	TUBE
30x3½	Cl. Reg.	$ 5.45	89c
30x3½	Cl. O. S.	$ 5.95	
30x3½	S. S.	$ 6.95	
31x4	S. S.	$ 9.45	$1.49
32x4	S. S.	$ 9.95	$1.59
33x4	S. S.	$10.45	$1.69
34x4	S. S.	$10.45	$1.69
32x4½	S. S.	$13.85	$1.95
33x4½	S. S.	$14.45	$2.10
34x4½	S. S.	$14.75	$2.25
35x5	S. S.	$16.75	$2.45
35x5	S. S.	$19.95	$2.95

BALLOON CORDS

SIZE		TIRE	TUBE
29x4.40	S. S.	$ 6.75	99c
29x4.75	S. S.	$ 9.25	$1.49
30-4.95	S. S.	$ 9.90	$1.79
30x5.25	S. S.	$11.70	$1.89
31x5.25	S. S.	$12.30	$1.98
30x5.77	S. S.	$13.95	$2.10
33x6.00	S. S.	$14.80	$2.45

MIRRORS
Genuine Reese Mirrors, Open or Closed Car. $2.00 Grade.
59c

Perfection Elect. CIGAR LIGHTER
Bolt on Reel Type 6 Volt.
79c

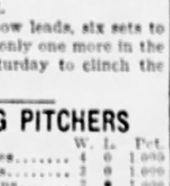

RANGER Batteries
Manufactured by Westinghouse. Hard Rubber Case Guaranteed 6 Volt 11 Plate.
6.95

Valve Grinder G. M. C. $2.00 Value.
Oscillating Type. Quick Action
98c

We Carry a Complete Line of FIRESTONE Gum-Dipped Cords at Lowest Prices

Highly Nickel Finish. RADIATOR ORNAMENTS $1.00 Value.
59c

Budweiser Real Quality Malt Syrup

All the world loves a winner

From an idea to America's fastest-selling malt syrup in just three years . . that's the amazing record of Budweiser Real Quality Malt Syrup.

But remember this! Behind this three-year-old champion are more than 70 years of experience, a world-famous organization of maltsters, and a $40,000,000 plant.

That's what put Budweiser Malt Syrup where it is today!

To add flavor and nutriment to bread, cakes, cookies and doughnuts, use Budweiser Malt Syrup in your baking.

ANHEUSER-BUSCH
ST. LOUIS

HERMAN MIHM UNION DISTRIBUTING CO. JERSEY FARM PRODUCTS COMPANY } Distributors Pittsburg, Pa.

BM-73

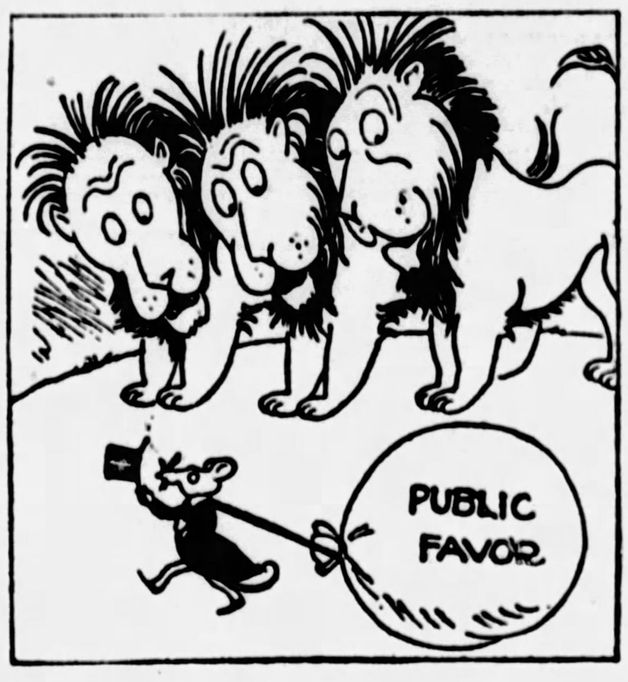

The LIONS *and the* MOUSE

{ An old fable, revised to date }

Once Upon a Time Three Lions were "Sitting Pretty" in the Popular Priced Cigarette Field. So Big, so Powerful, that They Bossed the Market... unchallenged.

But Along Came a New Cigarette... a Better and Smoother Cigarette... OLD GOLD . . . *NOT A COUGH IN A CARLOAD.*

Now we have a Price War. But Price Wars don't Stop the Progress of Finer Quality. And OLD GOLD goes Marching On, Steadily Increasing its Public Favor.

We make OLD GOLDS better . . . using the heart-leaves of the tobacco plant. That's why you can pick them . . . *blindfolded*

P. Lorillard Company
Established 1760

© P. Lorillard Co.

KREMER TO FACE GIANTS TODAY

JURADO SCORES 71, GAINS LEAD

SUN-TELEGRAPH SPORTS

BEST IN PITTSBURGH — MAY 10 1928 — TWENTY-SEVEN

Mac Out To Win

SPORT COMMENT by JAMES J. LONG

No Club Can Win Them All, and Pirates' Defeat Was Due After Long Streak of Good Ball—First Time This Year Both Waners Have Been Held Hitless

ONE baseball law that has never been repealed nor changed, and that will stand as long as the game itself is that "you can't win them all."

So don't let your confidence waver just because the Pirates lost a game to the Giants yesterday. Inasmuch as the Bucs had won four games in a row, had captured seven out of eight and nine out of 11 bouts up to yesterday, they were just about due to drop one. They will drop many more before the season ends. The Bushmen could not be expected to keep up the terrific pace at which they had been going, with a club batting average of excess of .400 for more than a week.

Virgil Barnes.

THERE had to be a let-down sometime and it came, that's all. Position in the standing of the clubs at this date means absolutely nothing, and occasional defeats are not to be worried about so long as the Corsairs stick to the pleasing habit they developed during the last two weeks of winning the big majority of their debates.

The thing to do is to keep on encouraging them, and to give them the solid support they need to start right in on another winning streak.

BESIDES, in looking back over the defeat of yesterday, you will observe from the fact that the locals were shutout that they were up against a little better-than-ordinary pitching. It's all well enough to say that the Piratees fell off in their hitting, but don't forget that Virgil Barnes had a lot to do with the Pittsburgh slump. In fact, Barnes was pitching such splendid ball that only 17 Buccaneers batted in the first five innings and the fifth round closed without a hit to their credit. The fans were just beginning to speculate on the possibility of Virgil's duplicating the feat of his brother Jess, who while with the Giants on May 7, 1922, pitched a no-hit game against the Phillies and blanked them, 6 to 0, the same score as that which decided yesterday's game. Joe Dawson spoiled the no-hit stuff by cracking a single to left for Pittsburgh's first hit when he led off in the sixth.

BARNES stood out in other performances yesterday that isn't done in the National League very often and that is not at all likely to become a habit among Heydler hurlers. He held not only one but both of the Waners hitless in a total of eight times at bat.

Miller Huggins.

Viewed from any angle, that spells considerable pitching. It's no easy trick to keep even one of the "Poison brothers" from crashing into the hit column once or oftener, so the hurler must be credited with a far more remarkable feat when he succeeds in keeping both from making a bingle.

That was the first time it had been done this season. There have been two days on which Paul didn't get a hit, and five days on which Lloyd failed to connect, but up to yesterday the two never were hitless in any of the 22 games played by the Pirates.

INCIDENTALLY, in the case of Paul, yesterday's game broke a long streak of sequential slamming. The elder of the brothers had batted safely in 15 consecutive games before Barnes stopped him.

Paul has gone hitless in only one other game this year, prior to yesterday, that being the contest of April 19, the season's opener at Forbes Field, in which he was prevented from batting safely by Pitchers Frankhouse, Littlejohn and Sherdel of the Cardinals.

COLLEGE players are the biggest gamble in baseball if you let Manager Miller Huggins of the Yankees cast the deciding vote. Occasionally a player like Frankie Frisch, Eddie Collins, Mike Lynch, and others step right in and hold down big league jobs, and a few, Lou Gehrig, for example, are able to come back and rise to stardom after only a short period of development in the minor leagues. Huggins admits all this, and further says he would not be in favor of giving up the practice of scouting college teams for promising material. He concedes that the chance of landing one real player makes it worth while, and adds that "if you didn't scout among the colleges and sign a certain number of their products you would feel that the other clubs were getting the jump on you.

HUGGINS points out a couple of notable instances in which college players became stars after looking like false alarms in their first appearance in the majors.

Chalmer Cissel.

"College ball players would be all right if they came to you with the proper attitude on baseball," Huggins is quoted. "They have the anti-minor league complex — don't want to go down for more experience. They have the pride complex. If you take a college pitcher out of the box he gets peeved.

"And those collegians give you a lot of anguish when you have 'em and when you let them go. There's Langford, who is playing well for Cleveland. We took him out of a college in the South, worked with him for a couple of years, and got nowhere. Then he sprouted with Des Moines last year.

"WE TOOK Redfern out of a college in North Carolina, worked with him a few years, only to see him come along for the Whitesox.

"You will find that the vast percentage of college players who make good in the majors got their grounding in the minors. You've got to learn this business like any other line, and it's only ever so seldom that you get a genius like Frisch."

CHALMER CISSEL, Whitesox shortstop, one of the sensations of the baseball year, told Frank Graham he had bought his way to the majors in two years for a cavalry horse and $85.

He said that in 1926 he was serving the first year of a second three-enlistment in the Second United States Cavalry, when he decided he would like baseball better. He had an offer from the Des Moines club of the Western League, so he gave up his horse and $85 to buy his way out of service. Portland bought the youngster from Des Moines for $13,000, a record price in the minors, and sold him to the Whitesox after one year for $123,000 in cash and players. Cissell batted safely in his first 14 games in the American League this year before Owen Carroll of Detroit stopped him.

BUCS OUT TO START NEW WIN STREAK

By CHARLES J. DOYLE.

THE Pirates are eager to start another winning streak and there is no club they would rather use as a stepping stone than the Giants. McGraw's hustlers checked the drive of the Bushwhackers after they had won four in a row, but the home players today are whetting their appetites for the third game of the series scheduled for this afternoon.

Donie Bush and his players feel that a spurt at this time would put them in first place, and while there may be no particular advantage to be gained by being on top at this time of the year, there is no club willing to pass up the honor.

The Pirates have Wiz Kremer all set for the third game of the series. Kremer has been limping around with a sore leg, but the ailing member has received attention and Remy now is ready to take his turn on the slab. It is likely that Fred Fitzsimmons and his knuckle ball will be on display for the Giants.

BARNS HURLS WELL

Despite their injuries, the Giants rose in their power yesterday to smite the Oaklanders. The principal reason for the Pittsburgh setback was Virgil Barnes. Now Virgil did not have any extraordinary amount of stuff to show the Pirates, but he was a smart young man on Fogarty Knoll, so much so that he had the Buccos lofting his screw ball or hitting other kinds of drives that resulted in putouts.

Barnes was good enough to blank the Pirates, 6 to 0, it being the first time this season that the New Yorkers have achieved a shutout success. In using the whitewash brush on the Buccos, Barnes was given fine support on defense, and punch supplied by Francis Hogan, Andy Cohen, Andy Reese and one or two others was quite enough to give the enemy a safe margin of tallies.

COHEN IN LINEUP

Cohen made a rather unexpected return to the game. The ailing infielder was ushered into action largely because of the misfortune

(Continued on Page Twenty-eight.)

Photo by D. E. Benjamin, Sun-Tele Staff Photographer.

IN UNIFORM

After going without a uniform for three seasons and not winning a pennant in that time, John McGraw, manager of the New York Giants, is tricked out in full regalia once more, showing a real zest for the fight and a keenness to get back in his winning stride.

McGRAW'S RECORD AS GIANTS' PILOT

Manager 28 seasons.
Won ten pennants.
Won three world series, lost six.
Finished out of first division three times.
Last pennant in 1924.
Finished second in 1925, fifth in 1926, third last year.
Won three pennants in row, 1911, '12, '13.
Won four pennants in row 1921, '22, '23, '24.
1928?

Photo by Wide World.

BENCH MANAGER

McGraw does no more coaching on the sidlines, claiming he can run the club better from the bench, but he has got away from the idea of directing maneuvers in shirt sleeves as above. He hasn't been on the coaching lines for about eight seasons.

SPEAKING of SPORTS

by HARRY KECK
SUN-TELEGRAPH SPORTS EDITOR

THE Preakness is slated tomorrow. It's a horse race and not what you thought.

It's a classic at Pimlico, which is in Baltimore, which is noted for five things, oysters, monuments, the Orioles, this race and the big fire.

Everybody's picking Nassak to win the Preakness and Reigh Count to win the Kentucky Derby next week. If they do that'll prove the Delaney fight was a Mickey Finn.

DERBY DAY COMES FOUR DAYS AFTER STRAW HAT DAY. GOOD CHANCE TO GET YOURSELF A HARD SKIMMER FOR NEXT SEASON.

Mike Menosky, former Pittfed, Boston Red Sox and Washington Senator outfielder, at last is out of the minors. He's captaining a Class A sandlot team in Detroit.

Babe Ruth and Lou Gehrig are holding back their act this season until all of the customers get seated.

WHAT THIS COUNTRY NEEDS IS MORE POSTPONEMENTS OF TRACK MEETS.

Isn't the Tunney-Heeney fight one heavyweight title battle too many this year?

Just think, if it were not for the cables and radio we wouldn't have to worry about the detailed descriptions of the British open matches.

Western Pennsylvania runners certainly are smart boys. All of 'em knew enough to drop out of Pyle's Marathon.

ALWAYS SAID PITTSBURGH WAS IDEALLY LOCATED. IT'S OFF THE ROUTE OF THE BUNION DERBY.

Will McKechnie must be reading up on Shakespeare, too.

What if you did miss the circus? The Phillies will be here soon.

Nick Perlick says if he knew Rickard's would be so hard up against it that he'd have to pick Heeney for Tunney he would have remained in the ring himself.

LON CHANEY GETS NEXT CRACK AT PLAYING LEFT FIELD FOR THE PIRATES. IF HE FAILS THE BRIG IS SUNK.

Soccer is stymied. They can't start the new season because they forgot to close the old one.

LUCKY STIFFS WHO MAKE A

(Continued on Page Twenty-eight.)

Goose-Egged!

YESTERDAY'S SCORE.

NEW YORK.	AB.	R.	H.	P.	A.	E.
Roush, mf	3	0	1	4	0	0
Ott, lf	5	0	0	3	0	0
Lindstrom, 3b	5	0	1	1	2	0
Harper, rf	3	1	0	2	0	0
Jackson, ss	4	2	2	3	3	1
Reese, 1b	3	2	1	7	1	0
Cohen, 2b	3	1	2	1	2	0
Hogan, c	3	0	2	3	0	0
Barnes, p	4	0	1	0	0	0
Totals	33	6	10	27	8	1

PITTSBURGH.	AB.	R.	H.	P.	A.	E.
L. Waner, mf	4	0	0	2	0	0
Adams, 2b	2	0	0	4	1	0
P. Waner, rf	4	0	0	1	0	0
Wright, ss	4	0	2	2	2	0
Traynor, 3b	4	0	0	1	4	0
Grantham, 1b	4	0	1	6	0	0
Scott, lf	4	0	1	4	0	0
Gooch, c	3	0	0	2	1	1
*Barnhart	0	0	0	0	0	0
†Bartell	0	0	0	0	0	0
Hemsley, c	0	0	0	1	0	0
‡Brickell	1	0	0	0	0	0
Dawson, p	0	0	0	0	0	0
Harris	1	0	1	1	0	0
Brame, p	0	0	0	0	0	0
Totals	31	0	5	27	8	1

*Barnhart batted for Gooch in seventh.
†Bartell ran for Barnhart in seventh.
‡Brickell batted for Hemsley in ninth.
§Harris batted for Dawson in seventh.

New York ..... 0 2 0 2 0 0 0 2 0—6
Pittsburgh ..... 0 0 0 0 0 0 0 0 0—0

Earned runs—New York 6.
Two-base hits—Scott, Hogan, Wright.
Three-base hits—Reese, Cohen.
Runs batted in—By Hogan 3, Reese, Cohen (wild pitch).
Stolen base—Roush.
Double play — Traynor, Adams and Grantham.
First base on balls—Off Dawson 4 (Roush 2, Reese, Hogan); off Brame 1 (Harper); off Barnes 3 (Dawson, Adams, Barnhart).
Wild pitch—Dawson.
Hits—Off Dawson, 8 hits and 4 earned runs in 7 innings; off Brame, 2 hits and 2 earned runs in 2 innings.
Sacrifice hunt—Cohen.
Sacrifice fly—Adams.
Left on bases—New York 6, Pittsburgh 8.
Struck out—By Dawson 2 (Barnes 2); by Brame 1 (Reese).
Losing pitcher—Dawson.
Time of game—1:44.
Umpires—Jorda, Rigler and Hart.

Photo by D. E. Benjamin, Sun-Tele Staff Photographer.

HITTING GROUNDERS IN PRACTICE

McGraw gets into action in the batting practice, hitting grounders to the infield with some of his old-time display of vim. His daily appearance in this role adds color to the showing of the Giants in the various cities of the National League circuit and also proves the means of giving the leader of the Giants some good exercise. There's lots of pep in the old boy yet.

CANUCK GAINS IN DERBY

BUTLER, Ind., May 10.—(AP.)—Philip Granville, Canadian champion pedestrian, was the first transcontinental footracer to reach here after traversing the 41.8 miles from Ligonier, Ind., in 5:36:22.

Granville, fourth in the bunion derby field of 61, has covered 2,579.7 miles in 460:44:06.

John Salo of Passaic, N. J., holder of third place, finished second for the day in 6:01:55. His elapsed time is 453:53:23. Gavuzzi, leader of the race; Payne, in second, and Louis Perrella, of Albany, who is ninth, ran a dead heat for third place today in six hours, 30 minutes and 24 seconds. Gavuzzi's elapsed time of 421:02:06, retains his lead of 6 hours, 9 minutes and 23 seconds over Payne, whose time is 427:11:29. Perralla's elapsed time is 434:45:13.

Home Run Club

YESTERDAY'S HOMER

Hafey, Cardinals 1

THE LEADERS.

National League—Bissonnette, Robins, 6; Frisch, Cardinals, 5; Webb, Cubs, 3; Wilson, Cubs, 3; Hendricks, Robins, 3; O'Doul, Giants, 3; Lindstrom, Giants, 3; Grantham, Pirates, 3.

American League—Ruth, Yankees, 6; Hauser, Athletics, 5; K. Williams, Redsox, 3; Gehrig, Yankees, 3; Easterling, Tigers, 3; Goslin, Senators, 3.

LEAGUE TOTALS.

National League 85
American League 63

MAJORS

GAMES TODAY.

NATIONAL LEAGUE.

NEW YORK AT PITTSBURGH (3:30).
Boston at Cincinnati.
Brooklyn at Chicago.
Philadelphia at St. Louis.

AMERICAN LEAGUE.

St. Louis at Philadelphia.
Chicago at Boston.
Detroit at Washington.
Cleveland at New York.

STANDING OF THE CLUBS.

NATIONAL LEAGUE.

	Won.	Lost.	Pct.
New York	12	7	.632
Cincinnati	12	9	.600
PITTSBURGH	12	10	.545
St. Louis	13	11	.542
Chicago	14	12	.538
Brooklyn	11	11	.500
Boston	7	14	.333
Philadelphia	5	15	.250

AMERICAN LEAGUE.

	Won.	Lost.	Pct.
New York	15	6	.750
Philadelphia	14	9	.609
Cleveland	10	8	.667
St. Louis	14	12	.538
Detroit	11	16	.407
Washington	8	12	.400
Chicago	7	17	.292
Boston	7	14	.333

RESULTS YESTERDAY.

NATIONAL LEAGUE.

NEW YORK.....	6	PITTSBURGH	0
*Chicago	2	Brooklyn	1
Cincinnati	4	Boston	1
St. Louis.....	7	Philadelphia	1

*12 innings.

AMERICAN LEAGUE.

All games postponed; rain.

GAMES TOMORROW.

NATIONAL LEAGUE.

NEW YORK AT PITTSBURGH (3:30).
Boston at Cincinnati.
Brooklyn at Chicago.
Philadelphia at St. Louis.

AMERICAN LEAGUE.

St. Louis at Philadelphia.
Chicago at Boston.
Detroit at Washington.
Cleveland at New York.

DUCKS TOURNEY SCORES SOAR

Some of the highest scoring in the history of Pittsburgh district duck pin bowling is being recorded in the Merry Widow tournament at the Grand alleys, McKeesport.

Setting the pace is William Adolphson, whose consistently brilliant work netted him 692 in the singles. He put together games of 213, 239 and 240, to achieve his amazing total. In the doubles Juliano and Mayer are out in front with 1,272. The leaders:

Singles—Adolphson, 692; Wheaton, 650; Sabo, 632; Dittman, 602; Spalla, 588; Supel, 584; Weissert, 582.

Doubles — Juliano and Mayer, 1,272; Gross and Granetz, 1,200; Granetz and Harper, 1,133; Granetz and Spalla, 1,122; Frost and Harper, 1,116.

FALK MEMORIAL TANK MEET TONIGHT

The following entries have been received for the 300-yard Junior A. M. A. medley relay race that is to be held at the Falk Memorial Pool tonight, in connection with the Falk pupils swimming championships: Joe Beacon, P. A. A.; William Zentsraf, Downtown Y. M. C. A.; Harry Laughlin and George Vallowe, Jr., of the Homestead Library Club; Harold Swenson, Pitt, and Ray Cogswell, P. A. A.

There are 15 events on the program for the pupils of the Temple. Local A. A. U. officials will handle the meet, which will start at 8 o'clock sharp.

HAGEN, SARAZEN SECOND

SANDWICH, Eng., May 10 — (INS.) — Flashing another epochal round of 71, Jose Jurado, overnight sensation from the Argentine, took the play away from Bill Mehlhorn, Walter Hagen and the Americans in general by topping the field in the second round of the British open golf championship today with a 36-hole total of 145. Hagen, replying with a fine 73 today, shared second position with Gene Sarazen with an aggregate of 148.

Mehlhorn, blowing up like a premature blast, took 41 strokes on the last nine holes to score a 78 and tie with Archie Compston, arch rival of Hagen, at 149.

Tommy Armour, American champion, was definitely eliminated from further play in the tournament by his 80 of today, which gave him an aggregate at 161, more than the forbidden 15 strokes behind the leader. Jim Barnes retrieved his bad round of yesterday with a 73 today, but he was well back from the pace at 154.

STUPPLE, M'HUGH FAIL

Bob Stupple, Chicago pro, took 85 today, and with 82 yesterday had a total of 167, far too many strokes to continue in the title test. Douglas Grant, American, residing in London, and Johnny McHugh, of Los Angeles, both amateurs, also were eliminated. Grant took 81 today for a total of 161, and McHugh took 86 on his second round. He had 79

(Continued on Page Twenty-nine.)

FIGHT RESULTS

At Cincinnati—Billy Angelo defeated Tony LaRose, 10 rounds; Jimmy Harris won by a technical knockout over Harry Chapman, 2 rounds.

At Montreal—Leo (Kid) Roy won on a foul over Vic Foley, 6 rounds.

At Ft. Wayne, Ind.—Corporal Izzy Schwartz defeated Happy Atherton, 10 rounds.

At Toledo—Chuck Feldman defeated Patsy Ruffalo, 12 rounds; Ted Maranda defeated Harold Knopp, 8 rounds; Sammy Lupica and Chuck Curtis drew, 6 rounds.

At Bradford, Pa.—Jimmy Slattery knocked out Stanley Smith, 3 rounds; Ray Newton knocked out Sid Fourice, 1 round; Luke Carr defeated Scotty McDade, 6 rounds; Tony Brown defeated Johnny Hart, 4 rounds; Sharkey Carl and Frankie Boyd drew, 4 rounds.

At Boston—Harold Maye defeated Matt Adgie, 10 rounds.

At Mitchel Field, L. I.—Pete Hartley defeated Sig Keppen, 10 pounds.

SPEAKING OF SPORTS

by HARRY KECK
SPORTS EDITOR

Continued from Page Twenty-seven.

HOLE IN ONE OUGHT TO PULL IT IN AFTER 'EM.

Jim Miller, our office scadger, has a new pup at his house. Found it in the back yard the morning after the stormy night it rained cats and dogs. Dog-gone if he didn't.

Pirate foes claim they're being two-timed by the Waners.

Trouble with our fights these days is that both principals generally strive to star on the defensive.

The movies are to blame for the decline of our ring industry. The boys know they have only one face to save for the cameras when they become champions.

POISON PLOT CHARGED IN PYLE MARATHON. THE CLOSER THEY GET TO NEW YORK THE BETTER THE PRESS AGENT WORKS.

John McGraw used to be the master mind of baseball. But that was before Charley Stoneham began outguessing him.

Tennis hasn't been on the first page since Suzanne decided to do her hysterics for money and Bill Tilden quit acting.

Charley Paddock is himself again. The A. A. U. is investigating him.

BILL REGAN'S FRIENDS ARE THINKING OF SUING THE RED SOX FOR NON-SUPPORT.

One thing about this sort of stuff. It's easy to write. Not a thought in a carload.

DERBY FAVORITE WINS FEATURE AT DOWNS

LOUISVILLE, May 10.—(AP.)—Misstep, Derby hope of the Le Mar stock farm, led a field of 10 colts, all [illegible] for the classic, under the [illegible]. Prospect yesterday afternoon, stepping the seven furlongs in 1:24 4-5. Breaking On Top, the fast son of Upset-St. Theresa, was [illegible] in a contending position by Jockey Willie Garner until the stretch, where hard urging gave him a neck victory over Lawley, of the Viking stable.

Dodgson, one of the leading favorites of the Blue Grass contingent which carried top weight of 114 pounds by virtue of two recent victories at Lexington, finished third, 10 lengths back.

SOUTHERN NET TITLE PLAY TO OPEN TODAY

NEW ORLEANS, May 10.—(AP.)—The battle for the Southern Conference tennis championship will open here today with 10 institutions represented by their most expert racket wielders.

Malon Courts of the University of Georgia holds the singles title and he and Boland of the same institution are Conference champions in doubles.

Schools represented are University of Georgia, Vanderbilt, Georgia Tech, University of Florida, Sewanee, University of North Carolina, University of Alamaba, University of Mississippi, Louisiana State University and Tulane.

MORNING DRILL FOR CUBS MAY BECOME PERMANENT

CHICAGO, May 10. — (AP.) — Morning classes for the Cubs have been so successful that Manager Joe McCarthy threatens to make them a permanent part of the team's curricula.

A week ago the Cubs returned home after a four-game losing streak. Errors were frequent and hits scattered. McCarthy called his men together, gave a brief lecture and then told them morning classes would be the order until they improved.

And the Cubs have improved, winning all five games since the first morning class.

PITCHER HEIMACH MAKES ANOTHER "BIG TIME" BID

CHICAGO, May 10 — (AP.) — Twenty-six-year-old Freddy Heimach, star pitcher for St. Paul, of the American Association, who has been in and out of major league baseball three times, is making another try for the "big time."

Yesterday he turned in his eighth victory of the season by blanking Toledo, 7 to 0. Heimach has yet to be defeated this season. He has pitched 65 innings, allowed only nine runs and has struck out 18.

HAPPY FELSCH SIGNS TO PLAY IN MONTANA

MILWAUKEE, Wis., May 10.—(AP.)—Oscar (Happy) Felsch, former Chicago American League outfielder, who was banished from organized baseball following disclosures in connection with the 1919 world series, has signed to play this season with a club at Havre, Mont., he announced today. Recently Felsch was barred from playing in the Wisconsin State League.

PHILADELPHIA COMPANY LOOP AWAITS OPENER

The Philadelphia Company League campaign gets under way tomorrow night when Pittsburgh Railways, 1927 champions, opposes Philadelphia Company. This brings together two evenly matched teams and the followers from both companies are expecting a close game from start to finish.

SANDLOT SCORES

Dan Beeps	9	Beech Club	0
U. S. Chain	7	Mine Safety	3
Lawr Asates	17	Hickory	5
St. Johns	12	Braddock Kovals	1
Hickory	7	Harris	2
Brookline Cubs	7	S. F. Knobs	
C. O. Hoopers	10	A. R. Athletics	2
Liberty A. C.	11	Cleara A. C.	
Boston	7	Greenock	4
Port Pitt Jrs	4	Kramer Club	2
Preston	8	25th Wd. Traders	4
Wabash Oil	5	Boyer Motor	2
Koppers	8	Corago	4
H. W. Beetells	6	St. Joachim	5
Harold Teen	2	Fth. S. B.	0
J. A. Heyl	7	Hazelwood A. C.	2
P. J. Culligham	9	Baldwin A. C.	2
Homestead Grays	9	Masellon Azath	3
Dee Rudins	2	National Music	8
National Union	8	Danlevy Pack	5
St. Joseph Casino	4	Immaculate Res	3
Schlarps Meats	5	W. P. Garvys	1

TEX RICKARD MAY STOP LOUGHRAN, LOMSKI FIGHT

Wives and Aviators Both Go Up in the Air Easily

★ SUN-TELEGRAPH ★ SPORTS ★

M'TIGUE CANCELS BOUT

LOS ANGELES, May 10.—(AP.)—Mike McTigue has canceled a scheduled appearance in Phoenix, Ariz., and will return to New York immediately. Mike dislocated his left shoulder in the bout with Cowboy Jack Willis here Tuesday.

Will Seek Court Aid

NEW YORK, May 10.—(AP.)—Claiming an option until next November on the services of Tommy Loughran, the world's light-heavyweight champion, Tex Rickard has announced he will take legal steps to prevent Loughran from fighting Leo Lomski, Aberdeen, Wash., for a rival promoter, Humbert Fugazy, at Ebbets Field, June 13.

Rickard called his lawyers into consultation and issued his threat of seeking a legal injunction a few hours after Loughran had signed with Fugazy for a 15-round title match. Lomski already had come to terms for a return bout with the champion he barely knocked out last winter.

Rickard exhibited his option, specifying the champion was not to engage in a title bout for any promoter before November 1, 1928, without the written consent of the Madison Square Garden Corporation. It was signed last January 3, by Loughran, his manager, Joe Smith and Jess McMahon, Rickard's matchmaker.

Smith, denied the option was rescinded however, and declared he would put the issue up to the boxing commission. Precedent established by that body favors Fugazy, who has the contracts for both fighters, whereas Rickard has only one.

Paddock Certain Amateur Status Is O. K.

NEW YORK, May 10.—(AP.)—Charley Paddock, famous California sprinter, is certain that his amateur status, now under some scrutiny by the Amateur Athletic Union as a result of his motion picture-personal appearance tour in the East, will stand the test.

In a statement to the Associated Press Paddock declared he "was not going to take any money out of the proposition and jeopardize my amateur status" at a time when he has his hopes set on making the American Olympic team, for the third successive time.

Referring to his recent statement that any money he might make from the venture would be withheld until after the Olympics and paid him only with the approval of the A. A. U., Paddock said:

"The actual money I might get, for this picture is tooo small, an amount to become professionalized for, and I have not changed my mind, reports from Boston to the contrary. I have nothing to worry about because I have not sacrificed my amateur status."

W. VA. NINE FACES TESTS IN MARSHALL

MORGANTOWN, W. Va., May 10.—The West Virginia University baseball team will face another severe test this week-end when it meets Marshall College in a two-game series at Morgantown. Last season the Mountaineers split the twin bill with Marshall, and the Thundering Herd expects to equal, or better the 1927 record. The Cabell countians hold two victories over Morris-Harvey, as well as the Mountaineers, and consequently, the Marshall outfit is shooting for the state collegiate title.

Marshall has a heavy hitting team this year and the Big Green pitching staff has been unusually effective. Toler, who shutout West Virginia last year, will probably twirl one of the games, while Fisher will work the other contest. The team is composed of experienced veterans and their infield is particularly strong.

Fugitt, at first; Barrack, at second; Hensley at third, and Watson, at third, make up the inner defense which is probably stronger than the Jack, Vacheresse, Phillips, LaRue combination of the state varsity.

West Virginia has a slight edge in the outfield, since Harrick, Hand and Weber form a better trio of outer-gardeners than Noyes, McKown and Nichols.

AMSTERDAM PREPARES FOR WETS' INVASION

AMSTERDAM, May 10.—(INS.)—Visitors to the Olympic games in Amsterdam this year will not want for liquid refreshment. Ordinarily Amsterdam cafes and bars close at 1 a. m. but the town council, perhaps catering to visitors from "dry" countries, has decreed that they may remain open an hour later while the games are in progress.

PARKER HAS STAR

TOLEDO, May 10.—Kinney Direct, 2.02¾, the fast Canadian-bred pacer that won 15 races last year, is scheduled to arrive at the Ft. Miami track here in charge of Rupe Parker about May 15. He will be prepared for the $25,000 Page Dairy race, listed for July 10.

Aussies' Defeat Feature of Cup Play

NEW YORK, May 10.—(AP.)—Davis cup tennis teams representing eight European nations have safely passed the first step toward victory in the European zone. One more reached the second round by default, Sweeden winning from South Africa; while India, Switzerland, Czechoslovakia, Portugal and New Zealand drew first-round byes. Ireland and Holland have not yet played their first-round tie.

One of the greatest sensations in Davis cup history was provided by Italy in defeating Australia, 4 to 1. The Australians, the greatest factors in Davis cup tennis from their first entrance in 1905 to the sudden rise of France, took a sudden drop as the Italians scored their first important Davis cup victory. It was the first time since 1905 that the men from down under had failed to reach either the challenge round or the final, except in 1913, when they were beaten by the United States in the first round. Australia has won the cup six times.

ITALIANS END AUSSIE HOPES

GENOA, Italy, May 10.—One of the mightiest factors in Davis cup tennis since its first entry in 1905, Australia has fallen by the wayside in the first round of the 1928 cup play. The Aussejs were defeated by the Italian team here yesterday, when Gerald Patterson, veteran internationalist, lost to Baron Hubert De Murpurgo, another veteran, 1-6, 6-4, 6-3, 7-5, 6-1.

The victory gave Italy three out of the four matches played and clinched the issue.

It was simultaneously the biggest achievement in Davis cup play any Italian team has ever scored and the most stunning setback the Australians have ever received.

In 17 years of cup competition Australia has only once before failed to reach either the final or challenge round. That was in 1913, when they were put out in the first round by the United states.

PENN NETMEN SWEEP MATCHES WITH PITT

PHILADELPHIA, May 10.—Penn took all matches from the Pitt tennis team yesterday afternoon in the first match of the Panthers on their four-day trip through the East. Rain forced the match to be played indoors on the courts at Weightman Hall and the Penn A. C. The Panthers meet Swarthmore at Swarthmore today. The summary:

SINGLES.

Layne, Penn, defeated Bauer, Pitt, 4-6, 6-3, 8-6.
Simmons, Penn, defeated Cable, Pitt, 6-2, 6-2.
Stanger, Penn, defeated Westervelt, Pitt, 6-3, 6-2.
Kraft, Penn, defeated Haddon, Pitt, 6-2, 6-2.
Karbon, Penn, defeated Wunderlich, Pitt, 6-3, 6-2.
Hofgin, Penn, defeated Lawler, Pitt, 6-3, 6-2.

DOUBLES.

Sanger and Karbon, Penn, defeated Wunderlich and Hofgin, Pitt, 0-7, 6-2.
Simmons and Layne, Penn, defeated Bauer and Cable, Pitt, 8-6, 6-2.

The Carnegie Tech varsity tennis team plays Princeton at Princeton today, New York University at New York tomorrow and Penn State at State College, Pa., Saturday. The Tech Plebe racqueters yesterday defeated Turtle Creek Union High, five matches to one, on the Tech courts.

Olympia Fields Courses Closed To Tourneys

CHICAGO, May 10. — (AP.)—Olympia Fields, one of the country's largest and finest golf courses, has closed its four courses to trade tournaments.

In taking the action the board of directors explained that tournaments have so increased in numbers, they interfered with the rights of members.

Barring trade tournament does not prohibit holding of tournaments staged by the United States Golf Association, the Western Association and the Chicago District Association at the club, they said. The national open championship will be held over the No. 4 course at Olympia, June 21, 22 and 23.

ILLINOIS NINE SWEEPS SERIES WITH JAPANESE

URBANA, Ill., May 10.—(AP.)—The University of Illinois baseball team won its second straight victory over Keio University of Japan, 2 to 1, yesterday.

The contest was a pitcher's battle between Miyatake of Keio and Andrews and Williams of the Illini. Both teams got but four hits each. Keio scored its first and only run in the sixth inning when Hamai hit a home run. Illinois scored its first run in the first inning when Finn singled and O'Grady tripled, and the winning run in the third when two men walked and Sweeney singled.

FINE MARE LOST

DONERAIL, Ky., May 10.—Walnut Hall trotting nursery lost the noted broodmare, Truesada, 2.09¾, by Moko, due to septicemia. Truesada produced the good trotter, True Guy, 2.04¾, who is in the stable of the Grand Circuit reinsmanfi Walter R. Cox.

THIEL NETMEN WIN

GREENVILLE, Pa., May 10. — (INS.)—Thiel's tennis team today held a victory over Westminster, 4-3. Thiel won three of the five singles matches and broke even in the two doubles events.

Soccer Players Depart For Olympics

NEW YORK, May 10.—(INS.)—The second contingent of the American Olympic team to sail for action in Europe in the 1928 Olympiad, left New York this morning on the SS. De Grasse, of the French line. The soccer team consisted of 16 players, a manager and a coach.

New Giant

Photo by Sun-Tele Staff Photographer.

BILL HAEFFNER

Former Pirate catcher, as he appears in the livery of the New York Giants, to whom he was released by the local club via the waiver route.

MINORS

GAMES TODAY.
MID-ATLANTIC LEAGUE.
Clarksburg at Charleroi.
Johnstown at Scottdale.
Cumberland at Jeannette.
Wheeling at Fairmont.

AMERICAN ASSOCIATION.
Louisville at Milwaukee.
Indianapolis at Kansas City.
Toledo at St. Paul.
Columbus at Minneapolis.

INTERNATIONAL LEAGUE.
Reading at Buffalo.
Baltimore at Rochester.
Newark at Montreal.
Jersey City at Toronto.

SOUTHERN ASSOCIATION.
Nashville at Atlanta.
Chattanooga at Birmingham.
Memphis at Mobile.
Little Rock at New Orleans.

NEW YORK-PA. LEAGUE.
Syracuse at Wilkes-Barre
Triple Cities at Scranton.
Williamsport at Harrisburg.
Elmira at York.

CENTRAL LEAGUE.
Dayton at Erie.
Fort Wayne at Canton.
Akron at Springfield.

STANDING OF THE CLUBS.

AMERICAN ASSOCIATION.

	W.	L.	Pct.		W.	L.	Pct.
St. Paul	18	8	.692	Indianapolis	12	11	.522
Kan. City	17	8	.680	Louisville	10	16	.385
Minneapolis	14	11	.560	Toledo	9	17	.346
Ohma Ace	14	12	.538	Columbus	8	19	.296

INTERNATIONAL LEAGUE.

	W.	L.	Pct.		W.	L.	Pct.
Toronto	14	4	.778	Newark	10	9	.526
Montreal	10	5	.667	Jersey City	8	16	.333
Rochester	11	6	.647	Baltimore	8	12	.400
Buffalo	8	9	.471	Reading	4	11	.267

SOUTHERN ASSOCIATION.

	W.	L.	Pct.		W.	L.	Pct.
Birmingham	20	8	.714	Little Rk	11	16	.407
Memphis	18	10	.643	Nashville	11	16	.407
Mobile	16	11	.593	Chattanooga	10	17	.370
N. Orleans	14	13	.519	Atlanta	9	18	.333

CENTRAL LEAGUE.

	W.	L.	Pct.		W.	L.	Pct.
Springfield	10	5	.667	Ft. Wayne	8	7	.533
Akron	8	5	.615	Dayton	7	8	.467
Erie	8	7	.533	Canton	2	11	.154

MIDDLE ATLANTIC LEAGUE.

	W.	L.	Pct.		W.	L.	Pct.
Jeannette	4	1	.800	Charleroi	2	3	.400
Wheeling	4	2	.600	Clarksburg	2	3	.400
Fairmont	3	2	.600	Scottdale	2	3	.400
Cumberind	3	2	.600	Johnstown	1	4	.200

RESULTS YESTERDAY.

AMERICAN ASSOCIATION.

Milwaukee	6	Louisville	1
St. Paul	7	Toledo	0
Kansas City	5	Indianapolis	4
Minneapolis	11	Columbus	10

INTERNATIONAL LEAGUE.

Newark	9	Buffalo	5
Reading	9	Rochester	7
Toronto	6	Baltimore	2
Toronto	11	Baltimore	5
Jersey City	12	Montreal	9

SOUTHERN ASSOCIATION.

Memphis	8	New Orleans	4
Nashville	7	Chattanooga	1
Mobile	9	Little Rock	8
Birmingham	14	Atlanta	4

EASTERN LEAGUE.

Bridgeport	4	Providence	3
New Haven	11	Waterbury	10
Hartford	12	Pittsfield	13
Springfield	4	Albany	2

NEW YORK-PA. LEAGUE.

Williamsport	8	York	2
Harrisburg	4	Elmira	3
Wilkes-Barre	4	Binghamton	3
Scranton	3	Syracuse	2

PACIFIC COAST LEAGUE.

Hollywood	10	Seattle	4
San Francisco	3	Oakland	1
Missions	6	Portland	3
Los Angeles	5	Sacramento	3

CENTRAL LEAGUE.

Dayton	13	Erie	10
Akron	4	Springfield	3
Ft. Wayne	7	Canton	2

MIDDLE ATLANTIC LEAGUE.

Scottdale	4	Wheeling	3
Johnstown	6	Jeannette	5
Cumberland	8	Charleroi	7
Fairmont	6	Clarksburg	3

PIRATES

(Continued from Page Twenty-seven.)

which befell another player. Jimmy Welsh wrenched his ankle in fielding a drive in the left garden on the previous afternoon. Welsh was in such condition yesterday that he could not perform so Manager McGraw decided to switch Melvin Ott from second base to left field. Cohen went to his accustomed post at second.

The Jewish star was in rare batting form. In four trips to the plate yesterday Andy performed like a star. He laid down a timely sacrifice that figured in runmaking in his first trip to the plate; his next effort was a hard-hit ball that was nabbed by Traynor; on his next trip to the barrier, Andy singled and in the last joust Pirates, Cohen tripled to score one of his pals.

Joe Dawson, three times a winner for the Pirates before the Giants came to town, was unequal to the task of stopping the Polo Grounders. The invaders bunched their blows on Dawson and scored four runs while he operated. Joe Harris batted for Joe in the seventh and Erwin Brame finished for the Bucs. The Giants scored two runs while the International League recruit was in action.

LYCEUM, S. A. C. BOXERS CLASH

Five boxing bouts between contenders from Pittsburgh Lyceum and Swissvale Athletic Club will feature the free stag night entertainment to be given this evening by Duquesne Council, Knights of Columbus, at its club house, Fifth and Bellefield, with members of every council in Pittsburgh as guests. An orchestra and vocal quartet will supplement the following boxing program: Joe Pace, Lyceum, vs. Mike Tiburski, Swissvale; Tony Pastorius, Lyceum, vs. Sam Rossi, Swissvale, Archie Parker, Lyceum, vs. Tom Fairfiel, Swissvale; Dave McConnell, Lyceum, vs. S. Bell, Swissvale.

Special surprise bout.

Tonight's stag is one of a series of inter-council events arranged by councils in the third district, Duquesne, Braddock, McKeesport and Homestead, with District Deputy Henry S. Carr as general chairman, the executive aides being Grand Knights Edward J. O'Brien, Henry J. Baumgardner, Lawrence R. Russo and John J. Geary. An inter-council third degree is planned before June 1. The four councils have a combined membership of 2,400.

Baseball Loop In Africa Needs Equipment

NEW YORK, May 10.—(AP.)—There is a baseball league of 16 teams and 300 players, with only 36 gloves. It is the ligue tunisienne de baseball, in North Africa. Dr. C. Guyer Kelley, of Baltimore, who is in New York on a short visit from Tunis, reports the need of "the only league between Paris and the Philippines" for cast off equipment.

The league got its start in 1921 when the Arab boys of the American Methodist School formed the Arab Orioles, who won the first two championships of North Africa. Now the 16-team league has players of nine nationalities. Most of the boys are paid only about $10 a month and cannot buy gloves and balls.

McMillan to Aid Harrick At Jeannette

JEANNETTE, Pa., May 10.—Joseph Harrick, for the past two years assistant football coach at Jeannette High School, has been named to succeed Lloyd Jordan, who recently resigned to accept a similar position at Colgate University, it was announced by school officials here. Harrick is a product of West Virginia University and came here in 1926.

At the same time it was announced that C. C. (Tuffy) McMillan, of Wilkinsburg, former end and captain of the Pitt Panthers' eleven of 1926, has been elected assistant athletic director at Jeannette High. McMillan has been coaching at Clearfield High School and will aid Harrick with the gridders and will have charge of the basketball squad in the winter.

Major League Leaders

(Including games of May 9)
(By the Associated Press)

NATIONAL LEAGUE

Batting—Grantham, Pirates, .455.
Runs—Frisch, Cards, 23.
Runs batted in—Frisch, Cards, 24.
Hits—Douthit, Cards, 40.
Doubles—Traynor, Pirates, 11.
Triples—L. Waner, Pirates, 5.
Homers—Ilssonette, Robins, 6.
Stolen bases—Frisch, Cards, 8.
Pitching — Blake, Cubs, won 3, lost 0.

AMERICAN LEAGUE

Batting—Kress, Browns, .458.
Runs—Ruth, Yanks, 23.
Runs batted in—Meusel, Yanks, 25.
Hits—Manush, Browns, 35.
Doubles—Meusel, Yanks, 10.
Triples—Langford, Indians; Manush, Browns; Regan, Red Sox, 4.
Homers—Ruth, Yanks, 6.
Stolen bases—McNeely, Browns; Barrett, White Sox, 5.
Pitching—Pipgrass, Yanks, won 4, lost 0.

SANGOR MUST BOX

MILWAUKEE, May 10.—(AP.)—Joey Sangor, Milwaukee featherweight, has been ordered by the Wisconsin Boxing Commission to box Santiago Zorilla, of Panama, here June 12. The decision was reached after commission physicians had examined Sangor, who claimed he was too ill to box.

Bucs' Averages

BATTING RECORDS.

	Ab.	R.	H.	2B.	3B.	HR.	Ave.
Dawson	10	2	5	2	1	0	.500
Grantham	77	19	35	9	2	3	.455
Grimes	35	4	11	1	0	0	.440
P. Waner	93	29	35	7	2	0	.376
L. Waner	98	15	32	3	5	0	.333
Harris	6	0	2	0	1	0	.333
Smith	18	2	6	3	0	0	.333
Wright	89	12	28	3	1	1	.315
Traynor	83	17	26	11	1	0	.313
Comorosky	36	3	11	3	0	0	.306
Scott	14	0	4	1	0	0	.286
Adams	83	12	23	1	1	0	.277
Barnhart	34	1	9	1	0	0	.265
Hill	8	0	2	0	0	0	.250
Brame	4	1	1	0	0	0	.250
Gooch	57	5	14	1	1	0	.246
Miljus	13	3	3	0	0	0	.231
Kremer	12	0	1	0	0	0	.083
Bartholomew	0	0	0	0	0	0	.000
Hemsley	0	0	0	0	0	0	.000
Brickell	3	1	0	0	0	0	.000
Fussell	0	0	0	0	0	0	.000
Tauscher	0	0	0	0	0	0	.000
Bartell	0	0	0	0	0	0	.000
Spencer	0	0	0	0	0	0	.000

PITCHERS' RECORDS.

	W	L.	H	I.P.	Pct
Hill	2	0	21	24	1.000
Grimes	4	2	55	58	.667
Dawson	3	2	26	29⅓	.600
Miljus	2	3	41	33⅔	.400
Kremer	1	3	30	32	.250
Brame	0	0	12	10⅓	.000
Bartholomew	0	0	5	⅓	.000
Spencer	0	0	1	⅔	.000
Fussell	0	0	2	1⅓	.000
Tauscher	0	0	0	⅓	.000

New Schools Enter W. Va. State Meet

MORGANTOWN, W. Va., May 10.—When the entry blanks for the West Virginia high schools competing in the sectional tournaments Saturday were given an official inspection by the sub-committee of the State Board of Appeals, at their meeting in Fairmont Tuesday morning, it was learned that 14 new high schools, not competing last year, had filed entries for their athletes.

The 14 new entries, representing teams that showed up strong in the football and basketball competition this year, are Moorefield and Paw Paw, in the Eastern Panhandle; Weston, Pine Grove, Tunnelton, West Union, Upshur County High of Buckhannon and Kingwood of the central section. Follansbee, New Martinsville and Weirton in the Wheeling district, Man, Bramwell and Athens in the southern part of the state.

The eight sectional tournaments, to be held at Martinsburg, Elkins, Clarksburg, Triadelphia (Wheeling), Parkersburg, Charleston, Bluefield and Marlinton, will be taxed to the limit to provide facilities for the army of high school boys who will attempt to qualify for the finals at Morgantown next week, if the number of entries for these eight "tryouts" mean anything.

Director Stansbury of West Virginia University has forwarded to all of the eight directors of the sectional meets, the necessary entry blanks, certified the eligibility of entries on the various high school teams, and included a full complement of official score cards and tally sheets for the track and field events, so that the results of the eight separate meets may be transmitted to the university next Saturday evening. A compilation of all qualifiers will then be made and the program for the eleventh annual West Virginia high school meet will be prepared and announced.

In the meantime the university department is making plans for the officials for the meet, which has become the feature event of the spring season of sports at the university.

PACER TRAINING

INDIANAPOLIS, May 10.—Lon McDonald, the veteran Grand Circuit reinsman, is giving lessons to a new pupil in the green pacing mare, Elora Dewey.

MISSTEP BEATS TEN DERBY CANDIDATES

LOUISVILLE, Ky., May 10.—(AP.)—Beating ten other derby candidates, the Le Mar Stock Farm's Misstep turned in a smart performance in winning the prospect purse, a seven furlong affair, at the second day of the Churchill Downs' meeting yesterday. The time was 1:24 4-5.

Misstep shouldered 112 pounds, the allotted weight for all other entries except Dodgson, the Everglade Stable's candidate, which could do no better than show because of poor handling. Carrying 114 pounds, Dodgson had been much admired, his recent winning effort at Lexington having convinced Louisville players that he had reserve speed that had never been shown.

The secondary feature, a six-furlong sprint, brought eight derby candidates to the barrier among a field of 12. Colonel Shaw won, beating J. Cal Milam's Lucky Hit, which in turn led Reigh Olga home by a quarter length.

The grandstand was crowded, weather perfect and track fast.

How Buc, Giant Hurlers Compare

BUC PITCHERS.

	W.	L.	IP.	H.	Cg.	Pct.
Hill	2	0	24	21	2	1000
Grimes	4	2	58	55	4	.667
Dawson	3	2	29½	26	3	.600
Miljus	2	3	33¾	41	2	.400
Kremer	1	3	32	30	1	.250
Brame	0	0	10⅓	12	0	.000
Bartholomew	0	0	⅓	5	0	.000
Spencer	0	0	⅔	1	0	.000
Fussell	0	0	1⅓	2	0	.000
Tauscher	0	0	⅓	0	0	.000

GIANT PITCHERS.

	W.	L.	IP.	H.	Cg.	Pct.
Fitzsimmons	1	0	9⅓	13	0	1000
Cantwell	1	0	9	8	0	1000
Benton	1	0	13	14	0	.833
Barnes	1	0	22½	21	1	.667
Henry	1	0	22½	21	1	.667
Hubbell	1	0	27	23	2	.667
Parmelee	0	0	2	3	0	.000
Walker	0	0	3	4	0	.000
Chaplin	0	0	10⅓	13	0	.000
Nothnis	0	0	1	4	0	.000

BUCS AGAINST GIANTS.

	W.	L.	IP.	H.	Cg.	Pct.
Grimes	1	0	9	8	1	1000
Dawson	1	0	7	5	0	1000
Brame	0	0	2	3	0	.000

GIANTS AGAINST BUCS.

	W.	L.	IP.	H.	Cg.	Pct.
Barnes	1	0	9	6	1	1000
Henry	0	1	8	11	1	.000

WEST VA. FEARS BISON TEAM

MORGANTOWN, W. Va., May 10.—The Mountaineer track and field team which made a good showing against the crack Pitt Panther outfit here last Saturday afternoon, may find another farter on its hands in the Bethany college track and field team which competes here on the 12th.

Virgil Elliott, pentathlon and decathlon star, from the little West Virginia college, assisted by Tarr, Bastis, Markley, Rush and others will compete.

Their marks in the recent victory over W. and J. indicate that they will score heavily against the Mountaineers. Tarr of Bethany, scored firsts in the 1 and 220 yard dash, with time or the rather inferior Bethany track, that will undoubtedly be bettered on the Mountaineers Stadium cinders. His 10-2-5 and 22-3-5 in both dashes, is as fast as the varsity men are making on Mountaineer field, and if the Bethany star cuts down on these, there will be likely be some scoring done by the Bisons.

A PERFECT START

FOR A PERFECT SUMMER

SWIMMING

Great sport for summer days. Swim in the "Y" pool this summer.

Summer Membership 3 months —full privileges—low rates.

Downtown Branch
Y.M.C.A.
Wood and Third Ave.

HENRY GEORGE

5¢

Here's the proof that five cents can buy a mighty fine cigar. Foil wrapped for your convenience! Try it!

Consolidated Cigar Corp., New York

Distributor: FEDERAL TOBACCO CO., 644 Grant Street, PITTSBURGH, PA. PHONE ATLANTIC 9160

DEMPSEY'S SIGHT IS THREATENED BY CATARACT

Even Tennis Rackets Are Barred Here on Sundays

★ SUN-TELEGRAPH ★ SPORTS ★

UPHOLDING YANKEE -:- GOLF PRESTIGE -:- IN BRITISH OPEN

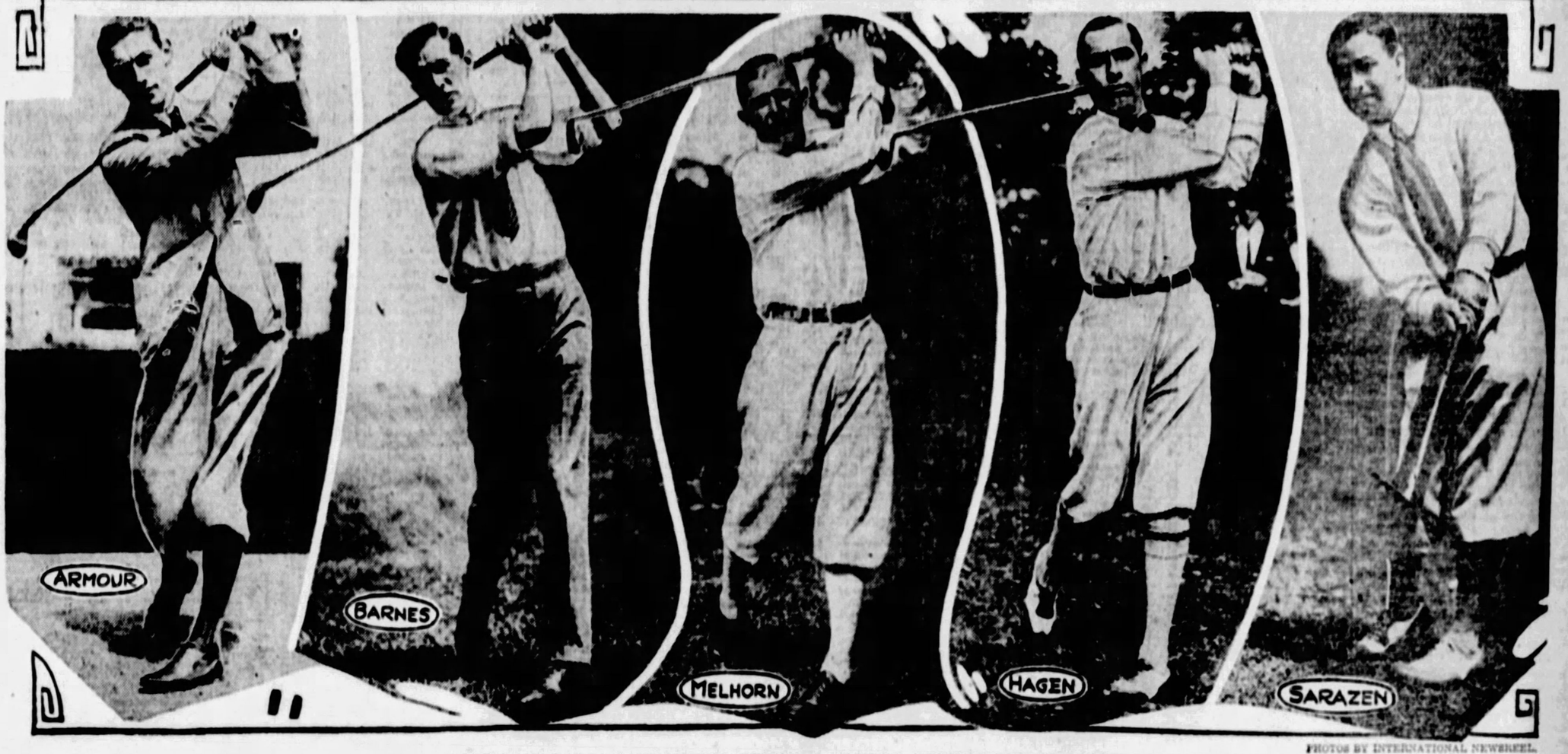

PHOTOS BY INTERNATIONAL NEWSREEL.

AMERICAN LINKS LUMINARIES SETTING PACE IN GOLF EVENT ABROAD

Every year since the World War, except one, the British open golf championship has been largely an American affair, and indications are that the tourney for the British crown now in progress at Sandwich is to prove no exception. At the finish of the first title round, yesterday, Bill Mehlhorn, for a brief time with a Pittsburgh club, was setting the pace with a 71, and Gene Sarazen, who developed his skill on Pittsburgh district courses, was in second place with 72. In fourth position, one stroke behind Jose Jurado of Argentina, came Walter Hagen with 75, and Tommy Armour and Jim Barnes brought up the rear with 81 each.

SANDLOT BASEBALL by TOM BIRKS

JUST a little while back, when most of the Allegheny County League managers were lining up their 1928 aggregations in the pennant race, the writer took time to say that regardless of the hitting talent signed in the loop, it was very evident that pitching was going to be the big thing in the final outcome of the race.

Well, the situation has not changed any, and now here we are with the opening day just a few days away, the whole loop, with the exception of Bellevue, is seeking to bolster pitching staffs.

BELLEVUE has Hilty for its ace, good for one night a week. Then Stewart should be just as good as last season, if not better, with a better balanced club behind him. Earl Mosley expects to be on hand.

Manager Hite of Beltzhoover helped himself when Crandall was signed, Falconer's ace is Carroll, and Hank Daly has Benny Steele and Zinn.

THE stars named are real pitchers, but how on earth are they going to consistently beat the heavy slugging squads they will be forced to meet all season? Such an array of fence busting has never been equaled in the makeup of the County League, and now Beltzhoover states Eddie Kelly will be poling them out on that hill at McKinley Park.

THERE seems to be quite an error regarding the outfit that played Bellevue Tuesday under the name of Greensburg. It was common gossip that Dick Guy was only going to bring down at the most five of the regulars on the state league team. However, three of these got lost in the shuffle, and it was a composite team of Guy's Collegians that received that drubbing.

This statement is only fair to the followers of the Greensburg club together with the fans that watched the game. And it can be said right now, that with Carl Stewart pitching, no collegiates in the country are going to stop that Murderers Row that Manager Greenough threw into the game.

FOLLOWERS of the Homestead Grays must be wearied of trying to get a look at that 1928 Posey aggregation with its new list of stars. Maybe all of these postponements are good for the Grays and the added interest will pack them in when a good night comes along. The Eastern League all-stars are still listed for the opener Saturday night at Forbes Field. Earl Mosely is expected to pitch against the Grays. Local fans have been hearing plenty about Mosely.

HEINIE BOLL, Walter Waite and a number of other favorites will be seen in the colors in the all-stars, and since Lefty Steeter has returned to his old love, this sweet pitcher may get the assignment against the Lees' aggregation. The game is called for 6:15 p. m.

AN OLD combination with another name will be with us this week at Stewart avenue, meeting the Jordons in the West Newton club. Waner is expected to be back again, Led Carroll and Casni from Dormont appearing with the club. West Newton will be without the services of Bill Goehring for the first time in many years, but Billy Hammers has gathered together a good lineup of players from Monongahela City and West Newton.

AT the TRACKS

Tomorrow's Entries

Louisville.

First race, $1,300, claiming, 3-year-olds and up, fillies and mares, 7 furlongs—Mary Hume, 100; Thistle Beauty, 100; Scotland Belle, 102; Flying Embers, 106; Busy Fairy, 105; Carin, 106; Sister Zoe, 107; Lady Partridge, 103; Mack's Baby, 110; Dusty Bux, 100; No Quarter, 108; Grisellida, 106; Sandy Lady, 107; Many Thorns, 107; Manuita, 102. Also eligible—Blue Mask, 108; True Gal, 100; Pipestem, 113; Mary Helen, 115; Apopka, 109; Runaway Princess, 107.

Second race, $1,200, allowances, 2-year-olds, fillies and maidens, 4½ furlongs—Kindling, 116; (b)Jane Logan, 116; Irene T., 116; (a)Parisette, 116; (c)Never Tell, 116; Tamina, 116; (c)Everbine, 116; Sporting Lady, 116; Boesie, 116; Charming Lady, 116; Arlin Connor, 116; Promiscuous, 116; Mary Gardner, 116; Lady Broadcast, 116; Nifty Nite, 116. Also eligible—Versevale, 116; Agitation, 116; Genie Grit, 116; Exquisite, 116; (a)Hiana, 116; (b)San Juan, 116. (a)Audley Farm entry; (b)Gorham Bros and E. M. May entry; (c)Parkview stable entry.

Third race, $1,500, claiming handicap, 3-year-olds and up, 1 1-16 miles—Cherokee Lee, 105; Mum Ruffan, 107; Marlboro, 107; Geo. McCrann, 102; Fire On, 111; Pandosta, 111.

Fourth race, $1,600, allowances, 3-year-old fillies, 6 furlongs—Marhi, 103; Black Patti, 107; Anita Peabody, 118; Perle D'Or, 107; Miss Lee, 109.

Pimlico.

First race, $1,300, maiden 2-year-olds, 4½ furlongs—(b)Bare Knees, 119; Mint Smash, 122; White Fop, 122; Tempus Fugit, 122; Single Step, 122; (b)Scotch Mist, 122; Fair Thorn, 119; (c)We, 119; (c)Sheriberdess, 119. (b)E. K. Bryson entry, (c)Salubria Stable-S. Ross entry.

Second race, $1,300, 3-year-olds and up, mile and 70 yards—(b)Corporal, 105; Scapa Flow, 119; Alan's Ray, 105; Hunger, 105; Willie K., 119; Dignus, 114; Honker, 105; Bucky Harris, 119; (b)Charles H., 105. (b)R. L. Freeman entry.

Third race, $1,300, 4-year-olds and up, claiming, 6 furlongs—Single Star, 105; *Nor'Wester, 105; Mariner, 112, Saratoga Maje, 110; *Clock Golf, 109; *Rock Thorn, 105; Fantastic, 109; Gold Stick, 114; *Lady Marie, 104; *Remedy, 115.

Fourth race, the Preakness, 3-year-old colts and fillies, $50,000 added, mile and 3-16—Bateau, 121; Oh Say, 126, Solace, 126; (b)Strolling Player, 126; Brooms, 126; Sun Beau, 126; (c)Victorian, 126; Peroi, 126; Nassak, 126; (d)Fair's Prince, 126; (d)Sortie, 126; Sundre, 126; (b)Tetrarch, 126; Don Q, 126; Typhoon, 126; (d)Vito, 126; Bobashela, 126; (b)Knapsack, 126; (d)Persian, 126; (c)Honker, 126; Peter Wynn, 126. (b)Salubria Stable entry; (c)H. P. Whitney entry; (d)A. H. Cosden-A. C. Schwartz-L. Waterbury entry.

Fifth race, $1,500, 3-year-olds and up, 6 furlongs—Clean Play, 117; Dignus, 112; Fair Anita, 100; Stereotypon, 100; Bucky Harris, 117; Greenock, 117.

Sixth race, $1,300, claiming, handicap, 3-year-olds and up, mile and 70 yards—All Blue, 102; Mariner, 109; Tazewell, 114; (b)Vellas, 112; La Rock, 97; (b)La Morte, 105; Seth's Hope, 105; Storm King, 118; Flying Torch, 100. (b)H. G. Bedwell entry.

Seventh race, $1,300, claiming, 3-year-olds and up, mile and 70 yards—*Humdinger, 105; *Forehead, 109; Imperator, 110; *Japonica, 102; *King Carter, 114;

GOLF

(Continued from Page Twenty-seven.)

yesterday, as good as any amateur was able to produce, but cracked under the strain today, and his total of 165 left him far out of the running.

Archie Compston took low scoring honors for the British when he went around in 74, which, with his 75 of yesterday, gave him a 36-hole total of 149 and a tie with Bill Mehlhorn for fourth place.

Jurado's incoming 33, the lowest nine-hole total of the tourney to date, was even more sensational than the Argentine's 69 of Tuesday, which netted him the qualifying medal.

The swarthy little Latin seemed to be less confident as he started the round and, somehow, lacked the effect of dazzling rapidity with which he usually swings at the ball. However, once he was straightened out for home, he was matchless.

JURADO "PERFECT"

He played so perfectly that the exhibition was simplicity itself. His long drives split the middle of the fairways his approaches were on the pin from the moment they were hit. He didn't even get in the vicinity of a trap throughout. His putting was above reproach.

Jurado greatly amused his gallery—he already has mustered a personal following in his four days at Sandwich—by politely and ceremoniously doffing his cap every time the spectators applauded a good shot. And his last nine holes were a continuous ovation, climaxed by a dramatic scene at the home green when he was mobbed by his compatriots, who kissed him lavishly.

Outside of the eleventh and seventeenth holes, there was nothing in Jurado's performance except the monotony of absolute perfection. At the former, he holed a 30-foot putt for a birdie. At the seventeenth, he repeated the performance. Otherwise, Jose was playing golf strictly as the book demanded.

Jurado's card follows:

Out..4 4 4 5 5 3 5 4 4—38
In ...4 4 4 4 4 3 2 4 4—33
—71—74—145

Three under 4's for the last nine! Not a 5 in the string! Five strokes under par! This was golf.

Mehlhorn's trouble today was in his putting, but he was cheery in spite of the defects in his game. "I'm glad I got that rotten round out of my system," he said.

Mehlhorn's card:

Out. 5 4 4 5 3 3 5 5 5—37
In.. 4 5 5 5 5 5 5 3 4—41—78—149

Hagen played a characteristic fighting round, while Sarazen, who has become the most feared of the American invaders, had two disastrous holes. The long fourteenth cost him seven strokes, when he got in the "Suez Canal," as the stream guarding the green is called. He took three putts on the next green.

Hagen's card:

Out. 5 4 4 3 5 3 5 3 4—36
In... 4 4 4 5 5 4 2 4 5—37—73—148

Sarazen's card:

Out. 4 4 5 4 4 4 5 3 4—37
In... 4 4 4 4 7 5 3 4 4—39—76—148

BARNES RALLIES

Barnes couldn't keep his long game straight through the first nine holes, but his recoveries were more effective today and this kept his score down.

Although his incoming score was higher by a stroke, Barnes played sounder golf on this nine. He managed to keep his ball straight for the most part and required little in the way of sensational recoveries. His 5 at the eleventh was the result of overplaying the green and the eighteenth saw him bunkered. But he pitched out beautifully and got a 4.

His best hole on this nine was the fourteenth where he got home with two perfect shots. However, Jim didn't seem to be particularly pleased with anything that had happened throughout the round.

His card:

Out..5 5 3 4 5 3 5 5 4—36
In ...4 5 4 5 4 4 3 4 4—37
—73—81—154

ARMOUR "OUT"

Armour never found himself in the British play. His 81 yesterday placed him in grave jeopardy and he would have had to shoot sterling golf today to remain in the competition. He was erratic again and had a six and seven on the first nine holes.

The American title holder has played almost steadily since he won the championship at Oakmont, a last summer and seemed overgolfed when he came to rest Britain to play for the title. He is a native Scot and has tried his golf luck before in both the British amateur and open events. He became a professional after he established his residence in the United States.

Armour's card:

Out..4 6 3 5 7 3 5 4 5—42
In ...4 4 5 5 5 4 2 4 4—28—80—161

Compston really should have had a 72, as he putted beautifully for the first six holes and, with any kind of luck, would have one-putted a lot of greens. His putt, for example, for a 2 at the six hung on the very brink of the cup.

Compston's card:

Out. 4 4 4 4 4 3 6 3 5—37
In... 5 3 4 4 4 4 3 5 5—37—74—75—149

McHugh's card:

Out. 5 5 4 4 4 4 5 4 6—41
In... 4 5 4 5 7 5 5 5 5—45—86—165

Stupple's card:

Out. 5 5 4 5 5 4 5 4 5—42
In... 4 5 4 5 6 5 4 5 5—43—85—167

Under the rule eliminating all with scores of 160 or higher it was expected that the field for tomorrow would be about 50. Among notable casualties today were Arthur Havers, former British open champion, Roger Wethered, who held the British amateur title, Charles and Ernest Whitcombe.

George Duncan, the British hope, went around in 77 for an aggregate of 152. He was passed by F. Taggart, a lesser known British professional, who coupled a 74 with his 76 of yesterday to tie Stewart Burns, of the British contingent, with an aggregate of 150.

Jean Gassiat, France, shot a 77 for 153.

May Require Operation

By DAVIS J. WALSH,
International News Service.

NEW YORK, May 10.—Jack Dempsey really has faulty vision, brought about by the punches he received in the ring. He was leveling when he told the boys that defective eyesight was responsible for his self-confessed retirement. Later, upon his arrival in New York, he saw fit to laugh at the story. Let him laugh at this one:

Dempsey consulted a specialist here several weeks ago about the condition of his eyes. The writer knows this to be true because the fact was admitted today at the Manhattan Eye, Ear and Throat Hospital, where the examination took place. It merely was a superficial diagnosis, as Dempsey was embroiled in the Kearns suit at the time and couldn't arrange sufficient appointments to undergo a course of treatment.

The preliminary examination showed a small cataract, caused by an injury to the retina. This, it is said, is the more aggravated form of cataract and requires great delicacy in the matter of treatment.

Sooner or later, it is believed, Dempsey will have to go under the knife or sacrifice the sight of the eye so affected. Needless to add, a complete cure must be effected before Dempsey can consider fighting again.

Wags Spoil Phelps' Gift to Tunney

NEW HAVEN, Conn., May 10.—Half of the campus is smiling and the other half soberly trying to keep the facts under cover in the matter of Yale's proposed gift to Gene Tunney, world's champion heavyweight, as a return for his lecture to the Shakespeare class two weeks ago.

Prof. William Lyon Phelps, head of the English department, whose guest Tunney was, collected subscriptions from his class for a library edition of the Yale Shakespeare. The beautiful set first was autographed by members of the Yale faculty, who edited it.

Then, Prof. Phelps proposed the members of the class who listened to Tunney's account of his first struggles and later fascination with Shakespeare's plays, were to add their names, before presentation of the gift. The volumes were turned over to the class for autographing.

Imagine the professor's dismay when they were returned bearing such endorsements as "Johnny Applesauce," "Jack Dempsey," "The Duke of Muldoon" and "With the Compliments of the Author, Francis Bacon."

Prof. Phelps announced to the class that the gift had gone awry.

An anonymous letter to the Yale News protested the wags' work. It said in part:

"But some wise-cracking fools saw fit to smirch the beauty of the gift with certain bogus names. As a sample of wit and daring this remarkable outburst was neither clever nor courageous. Not clever because any second-former could have been more original; not courageous because the writers took no chances whatever.

"The score that these imbeciles so rightfully earned is felt by everyone who heard Prof. Phelps announce the unbelievable fact. It is indeed, a surprise that such men could find their way into Yale."

BEENEY TO LECTURE

NEW YORK, May 10.—(INS.)—"Hic, Haec, Hoc!"

Should a prohibition enforcement agent hear these sounds issuing from the Fraternity Club here this afternoon, he need not be unduly alarmed. The gurgling noise will merely be part of a Latin lecture scheduled to be delivered by Tom Heeney, challenger for Gene Tunney's heavyweight title. And the lecture will not be given in pig-latin, but in the real Cicero vintage.

The New Zealander will attempt to snatch from Gene's classic brow the laurels won by the "great intellectual" in his lecture on Shakespeare before Yale students recently. It's all a part of the ballyhoo for the big fight.

TOMMY ARMOUR on GOLF

By TOMMY ARMOUR
U.S. and Canadian Open Champion

(Continued from Page Twenty-six.)

bring them closer to where, on a mashie shot, for instance, the ball is no more than five or six inches out from where a line, dropped from the nose, in the address, would strike the ground. Standing too far away from the ball means great difficulty in controlling direction. On the other hand, standing too close cramps the swing, and destroys power. In the absence of first-hand advice by some instructor, who can speak from observation of the player in action, the best suggestion I can make is to do a little experimenting, keeping in mind the general tips given above.

IN ARTICLES dealing with golf instruction, rhythm is a topic of frequent discussion, but I am inclined to believe that a great many players have only a vague idea of its meaning. As applied to the golf swing, rhythm means chiefly the relation of the different moves to each other and to the swing as a whole. At least that's what I understand. And I use the word with the idea that it may help somewhat in getting over to the reader the right picture of what should take place when a swing is made.

First, the backswing and the downswing should harmonize in timing. And while a good backswing is not necessarily a guarantee of a good downswing, the chances of making the downswing correctly are greatly diminished if the backswing is faulty. A hurried movement at either end is bad. Essentially, if the clubhead is to be made to pick up speed gradually and attain its maximum just as the ball is hit, it is desirable to start it down slowly and smoothly. And the best way to keep down any impulse to start down too rapidly is take things slow on the backswing.

Now, then, there are three physical factors, or at any rate, we can divide them three ways, that go into making the golf swing. They are the body, meaning the back, shoulders and legs, in which the big muscles supply the real power; the arms, which form the connecting link between the big muscles and the hands themselves with which we include the wrists. The action of these three factors must be co-ordinated if we are to get rhythm in the golf swing, especially as refers to bringing the club down to the ball.

In turning the body around toward the right on the pivot for the backswing, it is obvious that the shoulders turn in a small space. The hands follow a considerably wider path, and the clubhead, of course, swings in an arc still many times increased. In the well-played stroke these three agents—shoulders, hands and clubhead—are co-ordinated. If either lags, a bad shot is the result.

The two common sources of trouble are turning the body too fast and applying a snap of the wrist too fast. In fact, these are the causes of nearly all troubles that come from lack of rhythm in the stroke. A very slight turn of the shoulders corresponds to a move of several inches by the hands along their path, and a still much larger one by the clubhead. And if the body thus gets ahead in starting the downswing, it is difficult for the arms to make up the loss. Furthermore, where this happens, there comes a strong urge to apply the wrist action, so as to help the clubhead catch up.

(Copyright, 1928, King Features Syn., Inc.)

In 18 big Tennis Championships of 1927

Keds were worn

The "Triumph"—A popular Keds model with vulcanized crepe rubber soles. A favorite with nearly all the great tennis players.

Keds come in more than 30 different styles for men, women and children—priced from $1.25 to $4.50.

They are not Keds unless the name Keds is on the shoe.

Keds

Trade Mark Reg U. S. Pat. Off.

Keds are made only by the United States Rubber Company

OUR 3RD ANNUAL

Special Trade In SALE

Open Evenings and Sundays During Sale

Extra Sales and Service Crew—Prompt Attention for all

THIRD AND GREATEST

FOR two years a famous value-giving event . . . this year brings greater values than ever before. With tire prices the lowest in 15 years and our special allowance for old tires, you can buy Generals today for less than you used to pay for tires of half their mileage.

EVERY MAKE—EVERY SIZE—OLD OR NEW TAKEN IN ON DUAL TREAD GENERALS

Get rid of the blow-outs in your old tires—head off future trouble with undersized equipment tires if your car is new. Cash them in with us now at their highest worth and roll away on Generals at the lowest figure ever known.

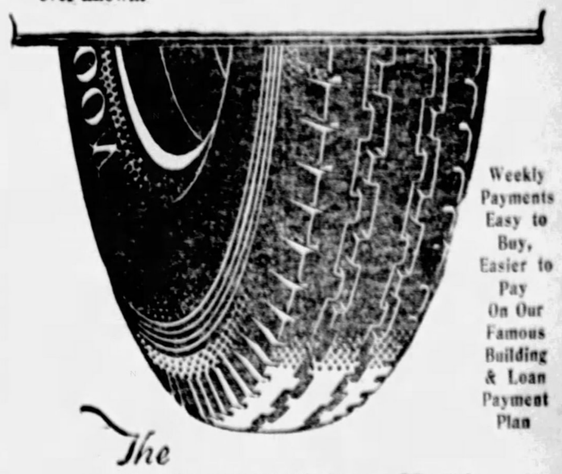

Weekly Payments Easy to Buy, Easier to Pay On Our Famous Building & Loan Payment Plan

The GENERAL TIRE

CAMPBELL & CO.

BIGELOW BLVD. AT BLOOMFIELD BRIDGE

Telephone Mayflower 1275—1276—1277

Pittsburgh's Leading Tire Store

OPEN EVENINGS UNTIL 9—SUNDAY UNTIL 5 O'CLOCK

Used tires put on sale as fast as they come in

STOCKS-BONDS-GRAIN-PROVISIONS-LIVESTOCK

Forbes

Lay-Off by Standard Oil, N. J., Conducted Humanely

By B. C. FORBES

WHEN lay-offs are found unavoidable, are they always conducted as considerately and humanely as possible?

Walter C. Teagle, president of the Standard Oil Company of New Jersey, shows very clearly in the following letter to this column—the first part of his statement was given yesterday—that there was no room whatsoever for any complaint made by a correspondent, James B. Furber, a New Jersey lawyer. Indeed, the steps described by Mr. Teagle might well be pondered by other corporation executives.

WRITES Mr. Teagle:

"While there may be individual cases of hardship, does it not appeal to you as equitable and fair that we should keep the men of longer service and provide them with full time, and allow the men of shorter service to seek full time positions elsewhere?

"Humanity should be the first consideration in business, but would the interests of humanity generally be advanced if manufacturing operations were conducted on an uneconomical basis such as Mr. Furber suggests? Is not the efficient operation of business more likely to produce general wealth and improve the position of all labor than would be an attempt to obtain a temporary cure to a defect in the world's industrial system by keeping men employed irrespective of the economic result?

"In laying off these men—which was unavoidable—a great deal of consideration was actually shown. They were given as much notice as was possible, and where the age, service with the company, and physical condition of a man warranted special treatment, he received an amount of money. Many of them were members of our stock acquisition plan, under which they received 50 cents of the company's funds for every dollar they had invested in our stock.

"MR. FURBER refers to Mr. Rockefeller's Christianity and asks how it can be reconciled to inhumanity for the purpose of creating extravagant dividends on Standard stocks. I have nothing to do with Mr. Rockefeller's attitude towards life, although I have an infinite respect for it. He holds a relatively small percentage of the stock of this company, and there are 55,000 other shareholders who pay the directors to administer the property for them. It is our duty to carry out this trust as faithfully and efficiently as in our power lies, and if there is any aspect of our administration which is open to criticism, it is certainly not that we have sacrificed the interests of our employers to benefit the owners of the business.

"In seven years the average dividends paid have been equivalent to only 5.6 per cent per annum of our invested capital, which is neither extravagant nor equal to that of the majority of other industries.

"You are aware of the intense competition which exists in the petroleum industry, and the fact that a small fraction of a cent a gallon on a product affects the flow of business. The cost of our various plans for the welfare of our employes may be just that fraction of a cent a gallon and it, to that extent, affects our ability to meet the competition of those whose costs of operation do not include such plans as ours. It is obvious that, in addition to this, we could not load our operation with the extra cost of paying men for whom we have no work.

"YOUR correspondent asks why it is necessary that the present generation of working people should suffer from economic conditions. I should like to ask him what he has in mind as an alternative.

"From the beginning of time man has had to struggle for existence. It was basic in the Creator's scheme that man should achieve comforts by the sweat of his brow. Had there been no hardships, had the human race been cradled in a land of milk and honey, it would have perished. Down through the ages the conditions of living have steadily improved by the measure of man's efforts.

"This country notably, has made remarkable progress and today has millions of well-paid, well-housed, well-clad workers, but of course, this condition is not universal. It cannot be so long as there are men disinclined to use their brains and brawn to secure the rewards of industry. The parasite, the whiner, who feels that the world owes him a living without a quid pro quo is always with us. The fact to be proud of is that the number of deserving cases forced to undergo hardship and want is extremely small. It is much smaller here in the United States than where the experiment of state socialism has been tried."

PETROLEUM PRICES

Pennsylvania (N. Y. Transit Lines)	$2.80
Bradford (National Transit Lines)	2.80
Pennsylvania (National Transit Lines)	2.65
Pennsylvania (S. W. Pa. Pipe Lines)	2.65
Pennsylvania (Eureka Pipe Lines)	2.60
Pennsylvania (Buckeye Pipe Lines)	2.35
Kaister crude	1.19
Cornino (Buckeye Pipe Lines)	1.45
Cabell grade (Eureka Pipe Lines)	1.50
somerset oil (Cumberland Pipe Lines)	1.45
Ragland grade oil	1.95
Western Kentucky	1.23
Lima	1.50
Indiana	1.32
Princeton	1.50
Wooster	1.31
Plymouth	1.23
Illinois	1.50
Waterloo	1.32
Saginaw (Mich.) Berea sand oil, 45° gravity	1.95
Saginaw (Mich.) Saginaw sand, 45° gravity	2.05
Petrolia (Canada)	1.95
Oil Springs (Canada)	2.05

LOCAL STOCKS

Banks—	Par.	Bid.	Ask.
Allegheny Trust	100	255	
Diamond National	100	460	
Exchange National	50		92
First National	100		257
Keystone National	100	275	
Merchants Sav & Trust	100	80	
Third National	100	125	
Miscellaneous—			
Am. Wind. Gl. Mach.	100		24
Arkansas Natural Gas	10		5½
Armstrong Cork		61	62
Arkansas Natural Gas	10	5¼	5⅝
Blaw Knox		101	
Carnegie Metals	10	23½	24½
Consolidated Ice	50		6
Consolidated Ice pfd.	50	26	
Devonian Oil	10		10½
Dixie Gas & Utilities		12¾	
Harbison-Walker Ref.	100	204	
Independent Brewing	50		2½
Lone Star Nat. Gas	25	51½	52
May Drug Stores		24¾	
Nat. Fireproofing pfd	50		22½
Penn-Federal			4½
Petroleum Exploration		37½	39½
Pgh. Brewing	50		4
Pgh. Brewing pfd.	50		8½
Pgh. Plate Glass	100	220	
Pgh. Screw & Bolt			57½
Pgh. Steel Foundry		53	55
Salt Creek Consol. Oil	10		6½
San Toy Mining	1	.03	.04
Stand. Sanitary Mfg.		38½	39½
United Engineer Fdry.		48½	50
Union Steel Casting		35	37
U. S. Glass		42	
Union Storage	25	43	
Westinghouse Air Brake		45	
William Zoller		50¼	51¼
William Zoller pfd.	100	92	
Wirer Oil	25	18	
Worthington Ball A	25	23¼	
Worthington Ball B		10¾	
Bonds—			
Independent Brew 6s		97	
Pgh. Brewing 5s		97	98
Pgh. & Birm. Trac 5s		97	
West Penn Railways 5s			100½

Sales on the Exchange.

	Shares.	Price.
Standard Sanitary Mfg.	150 at	38¾
Do.	50 at	38¾
Do.	50 at	38¾
Do.	100 at	38¾
Do.	200 at	38¾
Do.	50 at	38¾
Do.	100

STANDARD SANITARY LISTED ON N. Y. EXCHANGE

LONE STAR GAS HOLDS FIRM

Standard Sanitary Manufacturing and Lone Star Gas continued to lead the trading on the Pittsburgh Stock Exchange in today's session with the former selling up to new high levels and the latter showing moderate improvement over last night's closing price.

Standard Sanitary was admitted to the trading list of the New York Stock Exchange this morning and there was a noticeable flurry in the stock following the opening at 89¾. While the stock has been handled on the New York Curb for some time, it has never been traded in on the New York exchange, and its introduction to that market is expected to expand public interest in the shares to a considerable degree.

Another Pittsburgh issue admitted to the New York list today was McKeesport Tin Plate, which recently went through a capital reorganization.

CHICAGO BOARD

CHICAGO, May 10.—Wheat developed decided weakness today after an early advance from initial downturns. Setback were associated with the government crop report, whereas buying on breaks appeared to be based largely on uncertainties yet ahead regarding both spring and winter wheat. Opening ¼ to 1⅛c off, wheat scored material gains, which, however, were followed by declines lower than before. Corn sympathized with wheat, starting ⅛ to 1¼c down, but subsequently showing transient rallies. Oats were firm. Provisions tended to sag.

At noon wheat was 3¼ to 4c net lower and corn ¾ to 1⅛c down.

Selling in the wheat market today on the part of leading houses disclosed at times acute lack of adequate new buying support, and brought about sharp falls in price. Market authorities here said the government crop report indicated somewhat more winter wheat production probable this season than most traders had looked for, although official figures on wheat and rye taken together could hardly be considered bearish compared with 10-year or five-year averages.

On the other hand, present prices, it was contended, probably discounted the wheat situation up to date, notwithstanding plenty of uncertainty ahead regarding winter wheat and spring wheat acreage. Meanwhile, today's advices apparently showed that lateness of seeding of spring wheat had been unaccompanied by serious damage, and that Canadian acreage is likely to show a 1,000,000 acres increase over last year.

The following grain quotations on the Chicago Board of Trade are reported by A. F. Masten & Co.:

	Open.	High.	Low.	Close.	Yesterday.
WHEAT—					
May	1 57	1 59¾	1 52	1 58⅝	1 58¾
July	1 57½	1 59¾	1 52¾	1 59	1 59¼
Sept.	1 56½	1 56⅝	1 52⅝	1 57½	1 57⅝
CORN—					
May	1 06	1 07½	1 03⅝	1 04½	1 07½
July	1 10	1 10½	1 06⅞	1 07⅝	1 10⅝
Sept.	1 10	1 10⅝	1 07⅛	1 07⅝	1 10⅝
OATS					
May	61½	63½	61½	63⅝	65
July	58⅞	60⅝	58⅛	58½	59
Sept.	48⅝	49⅝	48⅛	48⅛	48⅝
RYE—					
July	1 33½	1 35½	1 30	1 31	1 30¼
LARD—					
Sept.	12 55	12 55	12 45	12 47	12 57

Metal Market.

LONDON, May 10.—Standard copper—Spot 61 15s; futures 61 17s 6d; electrolytic, spot 66 10s; futures 67. Tin—Spot £203 5s 6d; futures £203 15s 6d. Lead—Spot £29 7s 6d; futures £29 12s 6d. Zinc—Spot 26 5s; futures £25 17s 6d.

Range in Government Bonds.

Liberty 3½s	100.30	100.30	100.30
2nd 4¼s	100.8	100.7	100.7
4th 4¼s	102.24	102.23	102.23
U. S. Treasury 4¼s	115.00	115.00	115.00
3½s	107.6	107.5	107.5
3¾s	102.9	102.8	102.8

COKE OUTPUT DIPS AGAIN

CONNELLSVILLE, Pa., May 10.—The Courier says: The more or less delicate adjustment of coke production to consuming requirements and market demands goes on with slight changes from week to week, but all in the direction of smaller tonnages.

The estimated production of coke during the week ended Saturday, May 5, was 57,280 tons, divided between the two districts as follows: Connellsville, 27,520, a decrease of 2,060 tons; Lower Connellsville, 29,760, an increase of 690 tons, or a net decrease of 1,370 tons, as compared with a total decrease of 810 tons during the immediately preceding week. Prices are unchanged at:

Spot furnace	$2.60@2.75
Spot foundry	$2.75@4.25

STANDARD OIL SUBSIDIARIES

(Reported by Kay, Richards & Co.)

	Bid.	Ask.
Anglo-Am Oil non-voting	18½	19½
Do voting	19½	19¾
Berne-Scrymser	70	75
Buckeye Pipe Line	70	70½
Chesebrough Mfg	155	155
Continental Oil	18½	19
Cumberland Pipe Line	104½	105
Eureka Pipe Line	82	85
Galena-Signal Oil	45½	47½
Do preferred (old)	45	49
Do preferred (new)	52	55
Humble Oil	80	80½
Illinois Pipe Line	214	218
Indiana Pipe Line	68	70
International Petro	42½	43
Imperial Oil Ltd	40¾	41
National Transit	29½	30
New York Transit	97	97½
Northern Pipe Line	110	111½
Ohio Oil	61¼	61¾
Prairie Oil & Gas	53¾	54
Do Pipe Line	212	214
Penn Mex	50½	51
Solar Refining	175	190
Southern Pipe Line	67½	70
South Penn Oil	49	49¾
South West Penn Pipe Lines	97	100
Standard Oil Indiana	73¾	80½
Do Kansas	23¾	24
Do Kentucky	132½	135
Do Nebraska	82	85
Do Ohio	48	48½
Do Ohio preferred	120	122
Swan & Finch	17½	18½
Washington Oil	83½	85½

Bank of France.

PARIS, May 10.—(AP.)—The weekly statement of the Bank of France shows the following changes in francs: Notes in circulation, increased 264,250,000; treasury deposits, decreased 4,441,000; general deposits, decreased 140,210,000; bills discounted, decreased 842,183,000; advances increased 76,836,000; silver, increased 4,500,000; sundry assets, increased 31,270,000. The state repaid the bank 400,000,000. Rate of discount 3½ per cent.

CUSTOMERS

Our First Consideration

You cannot serve people intelligently until you know their problems.

That's why we make a point of trying to *know* those who deal here.

The man who is saving $10.00 weekly to buy a home, or the corporation that wants to borrow $100,000.00 to expand, both have important *problems*.

Individual *problems* of customers, large or small, are a vital part of our business.

We try earnestly to create and maintain personal relationships which make informal chats about anything easy and natural.

Commonwealth Trust Company of Pittsburgh

CAPITAL $1,500,000 · SURPLUS $1,500,000

Building An Estate

THERE are in Pittsburgh hundreds of men of high earning capacity who should be creating estates. This can be done by establishing with the ***Fidelity*** a trust fund with property now owned and can be built up with convenient periodical additions. Such a trust can be made in favor of yourself or made payable to another. You can lay the foundation of a worth-while estate by putting into this fund some of the dollars that you can't account for, that get away so easily.

Our trust officers will gladly tell you about the Fidelity plan

FIDELITY TITLE AND TRUST CO.

341-343 FOURTH AVENUE · PITTSBURGH

NEW YORK BOND MARKET

NEW YORK, May 10.—(AP.)—Transactions in the most active bonds on the New York Stock Exchange today were as follows: (000 omitted in sales column (United States bonds in dollars and thirty-seconds of dollars):

U. S. GOVERNMENT BONDS.

Sales.		High.	Low.	Last.
525	Lib 3½s '32-47	100.25	100.16	100.17
16	Do 1st 4¼s	101.31	101.25	101.30
46	Do 2d 4¼s	100.8	100.7	100.7
177	Do 4th 4¼s	102.24	102.16	102.19
4	Do 4th 4¼s reg	102.16	102.14	102.15
2	Treas 4¼s '47-52	114.24	114.24	114.24
20	Do 3½s '46-56	107	107	107
51	Do 4¼s '43-47	102.2	102.29	102.2

CORPORATION BONDS.

Sales.		High.	Low.	Last.
7	Am Ag Chem 7½s	109	108	108
1	Am Smelting 6s	100¾	100¾	100¾
10	Do 5s	104¾	104¾	104¾
10	Am Sugar Ref 6s	106¾	106¾	106¾
15	Am T & T col 5s	107¾	107¾	107¾
5	Do conv 5s '46	107¾	107¾	107¾
15	Do of 5s '60	107¾	107¾	107¾
1	Do 4½s	101¾	101¾	101¾
1	Am Wtrs Fac 6s '47	99	99	99
72	Anaconda Cop 5s '29	104¾	104¾	104¾
23	Do 6s	106¾	106¾	106¾
24	Andes C M 7s '43	97½	97¼	97¼
1	Asso Oil Nat 7s	103	103	103
10	Atch & Col dist 5½s	104¾	104¾	104¾
20	Do 7 ser 4½s	107¾	107¾	107¾
5	Do conv 5s '45	107¾	107¾	107¾
15	Do of 5s '60	107¾	107¾	107¾
1	Do conv 4s	97¾	97¾	97¾
12	A T & S F gen 4s	97¾	97¾	97¾
1	Do adj 4s	92	92	92
2	A G Lind 1st gtd 5s	102	102	102
21	Atl Coast L 4s	91¾	91¾	91¾
16	Atl & Yadkin 1st 4s	92	92	92
5	B & O 15s ctf	110¾	110¾	110¾
1	Do 15s	110¾	110¾	110¾
6	Do 10s	102¾	102¾	102¾
5	Do 5s D 2000	102¾	102¾	102¾
1	Do 4½s	100¾	100¾	100¾
15	Do gold 4s	90¾	90¾	90¾
1	Do 5s C W Div	104¾	104¾	104¾
1	Do 5s P & C div	107¾	107¾	107¾
23	Barnsall 6s ser	103¾	103¾	103¾
1	Beech Creek 4s	97¾	97¾	97¾
2	Beth Steel con 6s A	103¾	103¾	103¾
12	Do con 5s	101¾	101¾	101¾
1	Do 1st 5s C	101¾	101¾	101¾
1	Do 1st 5s D	101¾	101¾	101¾
1	Do 1st 5s E	101¾	101¾	101¾
15	Boston & Me 5s '33	104¾	104¾	104¾
1	Do 6s A	107¾	107¾	107¾
1	Do 7s	114¾	114¾	114¾
1	Do 4½s	97¾	97¾	97¾
1	Do 4s	87¾	87¾	87¾
1	Do 1st 4s A	87¾	87¾	87¾
1	Do 1st 4s C	87¾	87¾	87¾
1	Do 1st 4s D	87¾	87¾	87¾
1	Do 1st 4s E	87¾	87¾	87¾
1	Do 1st 4s F	87¾	87¾	87¾
1	Do 1st 4s G	87¾	87¾	87¾
1	Do 1st 4s H	87¾	87¾	87¾
1	Do 1st 4s I	87¾	87¾	87¾
1	Do 1st 4s J	87¾	87¾	87¾
1	Do 1st 4s K	87¾	87¾	87¾
1	Do 1st 4s L	87¾	87¾	87¾
1	Do 1st 4s M	87¾	87¾	87¾
1	Do 1st 4s N	87¾	87¾	87¾
1	Do 1st 4s O	87¾	87¾	87¾
1	Do 1st 4s P	87¾	87¾	87¾
1	Do 1st 4s Q	87¾	87¾	87¾
1	Do 1st 4s R	87¾	87¾	87¾
1	Do 1st 4s S	87¾	87¾	87¾
1	Do 1st 4s T	87¾	87¾	87¾
1	Do 1st 4s U	87¾	87¾	87¾
1	Do 1st 4s V	87¾	87¾	87¾
1	Do 1st 4s W	87¾	87¾	87¾
1	Do 1st 4s X	87¾	87¾	87¾
1	Do 1st 4s Y	87¾	87¾	87¾
1	Do 1st 4s Z	87¾	87¾	87¾
1	Do 1st 4s AA	87¾	87¾	87¾
1	Do 1st 4s AB	87¾	87¾	87¾
1	Do 1st 4s AC	87¾	87¾	87¾
1	Do 1st 4s AD	87¾	87¾	87¾
1	Do 1st 4s AE	87¾	87¾	87¾
1	Do 1st 4s AF	87¾	87¾	87¾
1	Do 1st 4s AG	87¾	87¾	87¾
1	Do 1st 4s AH	87¾	87¾	87¾
1	Do 1st 4s AI	87¾	87¾	87¾
1	Do 1st 4s AJ	87¾	87¾	87¾
1	Do 1st 4s AK	87¾	87¾	87¾
1	Do 1st 4s AL	87¾	87¾	87¾
1	Do 1st 4s AM	87¾	87¾	87¾
1	Do 1st 4s AN	87¾	87¾	87¾
1	Do 1st 4s AO	87¾	87¾	87¾
1	Do 1st 4s AP	87¾	87¾	87¾
1	Do 1st 4s AQ	87¾	87¾	87¾
1	Do 1st 4s AR	87¾	87¾	87¾
1	Do 1st 4s AS	87¾	87¾	87¾
1	Do 1st 4s AT	87¾	87¾	87¾
1	Do 1st 4s AU	87¾	87¾	87¾
1	Do 1st 4s AV	87¾	87¾	87¾
1	Do 1st 4s AW	87¾	87¾	87¾
1	Do 1st 4s AX	87¾	87¾	87¾
1	Do 1st 4s AY	87¾	87¾	87¾
1	Do 1st 4s AZ	87¾	87¾	87¾
1	Do 1st 4s BA	87¾	87¾	87¾
1	Do 1st 4s BB	87¾	87¾	87¾
1	Do 1st 4s BC	87¾	87¾	87¾
1	Do 1st 4s BD	87¾	87¾	87¾
1	Do 1st 4s BE	87¾	87¾	87¾
1	Do 1st 4s BF	87¾	87¾	87¾
1	Do 1st 4s BG	87¾	87¾	87¾
1	Do 1st 4s BH	87¾	87¾	87¾
1	Do 1st 4s BI	87¾	87¾	87¾
1	Do 1st 4s BJ	87¾	87¾	87¾
1	Do 1st 4s BK	87¾	87¾	87¾
1	Do 1st 4s BL	87¾	87¾	87¾
1	Do 1st 4s BM	87¾	87¾	87¾
1	Do 1st 4s BN	87¾	87¾	87¾
1	Do 1st 4s BO	87¾	87¾	87¾
1	Do 1st 4s BP	87¾	87¾	87¾
1	Do 1st 4s BQ	87¾	87¾	87¾
1	Do 1st 4s BR	87¾	87¾	87¾
1	Do 1st 4s BS	87¾	87¾	87¾
1	Do 1st 4s BT	87¾	87¾	87¾
1	Do 1st 4s BU	87¾	87¾	87¾
1	Do 1st 4s BV	87¾	87¾	87¾
1	Do 1st 4s BW	87¾	87¾	87¾
1	Do 1st 4s BX	87¾	87¾	87¾
1	Do 1st 4s BY	87¾	87¾	87¾
1	Do 1st 4s BZ	87¾	87¾	87¾
1	Do 1st 4s CA	87¾	87¾	87¾
1	Do 1st 4s CB	87¾	87¾	87¾
1	Do 1st 4s CC	87¾	87¾	87¾
1	Do 1st 4s CD	87¾	87¾	87¾
1	Do 1st 4s CE	87¾	87¾	87¾
1	Do 1st 4s CF	87¾	87¾	87¾
1	Do 1st 4s CG	87¾	87¾	87¾
1	Do 1st 4s CH	87¾	87¾	87¾
1	Do 1st 4s CI	87¾	87¾	87¾
1	Do 1st 4s CJ	87¾	87¾	87¾
1	Do 1st 4s CK	87¾	87¾	87¾
1	Do 1st 4s CL	87¾	87¾	87¾
1	Do 1st 4s CM	87¾	87¾	87¾
1	Do 1st 4s CN	87¾	87¾	87¾
1	Do 1st 4s CO	87¾	87¾	87¾
1	Do 1st 4s CP	87¾	87¾	87¾
1	Do 1st 4s CQ	87¾	87¾	87¾
1	Do 1st 4s CR	87¾	87¾	87¾
1	Do 1st 4s CS	87¾	87¾	87¾
1	Do 1st 4s CT	87¾	87¾	87¾
1	Do 1st 4s CU	87¾	87¾	87¾
1	Do 1st 4s CV	87¾	87¾	87¾
1	Do 1st 4s CW	87¾	87¾	87¾
1	Do 1st 4s CX	87¾	87¾	87¾
1	Do 1st 4s CY	87¾	87¾	87¾
1	Do 1st 4s CZ	87¾	87¾	87¾
1	Do 1st 4s DA	87¾	87¾	87¾
1	Do 1st 4s DB	87¾	87¾	87¾
1	Do 1st 4s DC	87¾	87¾	87¾
1	Do 1st 4s DD	87¾	87¾	87¾
1	Do 1st 4s DE	87¾	87¾	87¾
1	Do 1st 4s DF	87¾	87¾	87¾
1	Do 1st 4s DG	87¾	87¾	87¾
1	Do 1st 4s DH	87¾	87¾	87¾
1	Do 1st 4s DI	87¾	87¾	87¾
1	Do 1st 4s DJ	87¾	87¾	87¾
1	Do 1st 4s DK	87¾	87¾	87¾
1	Do 1st 4s DL	87¾	87¾	87¾
1	Do 1st 4s DM	87¾	87¾	87¾
1	Do 1st 4s DN	87¾	87¾	87¾
1	Do 1st 4s DO	87¾	87¾	87¾
1	Do 1st 4s DP	87¾	87¾	87¾
1	Do 1st 4s DQ	87¾	87¾	87¾
1	Do 1st 4s DR	87¾	87¾	87¾
1	Do 1st 4s DS	87¾	87¾	87¾
1	Do 1st 4s DT	87¾	87¾	87¾
1	Do 1st 4s DU	87¾	87¾	87¾
1	Do 1st 4s DV	87¾	87¾	87¾
1	Do 1st 4s DW	87¾	87¾	87¾
1	Do 1st 4s DX	87¾	87¾	87¾
1	Do 1st 4s DY	87¾	87¾	87¾
1	Do 1st 4s DZ	87¾	87¾	87¾
1	Do 1st 4s EA	87¾	87¾	87¾
1	Do 1st 4s EB	87¾	87¾	87¾
1	Do 1st 4s EC	87¾	87¾	87¾
1	Do 1st 4s ED	87¾	87¾	87¾
1	Do 1st 4s EE	87¾	87¾	87¾
1	Do 1st 4s EF	87¾	87¾	87¾
1	Do 1st 4s EG	87¾	87¾	87¾
1	Do 1st 4s EH	87¾	87¾	87¾
1	Do 1st 4s EI	87¾	87¾	87¾
1	Do 1st 4s EJ	87¾	87¾	87¾
1	Do 1st 4s EK	87¾	87¾	87¾
1	Do 1st 4s EL	87¾	87¾	87¾
1	Do 1st 4s EM	87¾	87¾	87¾
1	Do 1st 4s EN	87¾	87¾	87¾
1	Do 1st 4s EO	87¾	87¾	87¾
1	Do 1st 4s EP	87¾	87¾	87¾
1	Do 1st 4s EQ	87¾	87¾	87¾
1	Do 1st 4s ER	87¾	87¾	87¾
1	Do 1st 4s ES	87¾	87¾	87¾
1	Do 1st 4s ET	87¾	87¾	87¾
1	Do 1st 4s EU	87¾	87¾	87¾
1	Do 1st 4s EV	87¾	87¾	87¾
1	Do 1st 4s EW	87¾	87¾	87¾
1	Do 1st 4s EX	87¾	87¾	87¾
1	Do 1st 4s EY	87¾	87¾	87¾
1	Do 1st 4s EZ	87¾	87¾	87¾
1	Do 1st 4s FA	87¾	87¾	87¾
1	Do 1st 4s FB	87¾	87¾	87¾
1	Do 1st 4s FC	87¾	87¾	87¾
1	Do 1st 4s FD	87¾	87¾	87¾
1	Do 1st 4s FE	87¾	87¾	87¾
1	Do 1st 4s FF	87¾	87¾	87¾
1	Do 1st 4s FG	87¾	87¾	87¾
1	Do 1st 4s FH	87¾	87¾	87¾
1	Do 1st 4s FI	87¾	87¾	87¾
1	Do 1st 4s FJ	87¾	87¾	87¾
1	Do 1st 4s FK	87¾	87¾	87¾
1	Do 1st 4s FL	87¾	87¾	87¾
1	Do 1st 4s FM	87¾	87¾	87¾
1	Do 1st 4s FN	87¾	87¾	87¾
1	Do 1st 4s FO	87¾	87¾	87¾
1	Do 1st 4s FP	87¾	87¾	87¾
1	Do 1st 4s FQ	87¾	87¾	87¾
1	Do 1st 4s FR	87¾	87¾	87¾
1	Do 1st 4s FS	87¾	87¾	87¾
1	Do 1st 4s FT	87¾	87¾	87¾
1	Do 1st 4s FU	87¾	87¾	87¾
1	Do 1st 4s FV	87¾	87¾	87¾
1	Do 1st 4s FW	87¾	87¾	87¾
1	Do 1st 4s FX	87¾	87¾	87¾
1	Do 1st 4s FY	87¾	87¾	87¾
1	Do 1st 4s FZ	87¾	87¾	87¾
1	Do 1st 4s GA	87¾	87¾	87¾
1	Do 1st 4s GB	87¾	87¾	87¾
1	Do 1st 4s GC	87¾	87¾	87¾
1	Do 1st 4s GD	87¾	87¾	87¾
1	Do 1st 4s GE	87¾	87¾	87¾
1	Do 1st 4s GF	87¾	87¾	87¾
1	Do 1st 4s GG	87¾	87¾	87¾
1	Do 1st 4s GH	87¾	87¾	87¾
1	Do 1st 4s GI	87¾	87¾	87¾
1	Do 1st 4s GJ	87¾	87¾	87¾
1	Do 1st 4s GK	87¾	87¾	87¾
1	Do 1st 4s GL	87¾	87¾	87¾
1	Do 1st 4s GM	87¾	87¾	87¾
1	Do 1st 4s GN	87¾	87¾	87¾
1	Do 1st 4s GO	87¾	87¾	87¾
1	Do 1st 4s GP	87¾	87¾	87¾
1	Do 1st 4s GQ	87¾	87¾	87¾
1	Do 1st 4s GR	87¾	87¾	87¾
1	Do 1st 4s GS	87¾	87¾	87¾
1	Do 1st 4s GT	87¾	87¾	87¾
1	Do 1st 4s GU	87¾	87¾	87¾
1	Do 1st 4s GV	87¾	87¾	87¾
1	Do 1st 4s GW	87¾	87¾	87¾
1	Do 1st 4s GX	87¾	87¾	87¾
1	Do 1st 4s GY	87¾	87¾	87¾
1	Do 1st 4s GZ	87¾	87¾	87¾
1	Do 1st 4s HA	87¾	87¾	87¾
1	Do 1st 4s HB	87¾	87¾	87¾
1	Do 1st 4s HC	87¾	87¾	87¾
1	Do 1st 4s HD	87¾	87¾	87¾
1	Do 1st 4s HE	87¾	87¾	87¾
1	Do 1st 4s HF	87¾	87¾	87¾
1	Do 1st 4s HG	87¾	87¾	87¾
1	Do 1st 4s HH	87¾	87¾	87¾
1	Do 1st 4s HI	87¾	87¾	87¾
1	Do 1st 4s HJ	87¾	87¾	87¾
1	Do 1st 4s HK	87¾	87¾	87¾
1	Do 1st 4s HL	87¾	87¾	87¾
1	Do 1st 4s HM	87¾	87¾	87¾
1	Do 1st 4s HN	87¾	87¾	87¾
1	Do 1st 4s HO	87¾	87¾	87¾
1	Do 1st 4s HP	87¾	87¾	87¾
1	Do 1st 4s HQ	87¾	87¾	87¾
1	Do 1st 4s HR	87¾	87¾	87¾
1	Do 1st 4s HS	87¾	87¾	87¾
1	Do 1st 4s HT	87¾	87¾	87¾
1	Do 1st 4s HU	87¾	87¾	87¾
1	Do 1st 4s HV	87¾	87¾	87¾
1	Do 1st 4s HW	87¾	87¾	87¾
1	Do 1st 4s HX	87¾	87¾	87¾
1	Do 1st 4s HY	87¾	87¾	87¾
1	Do 1st 4s HZ	87¾	87¾	87¾
1	Do 1st 4s IA	87¾	87¾	87¾
1	Do 1st 4s IB	87¾	87¾	87¾
1	Do 1st 4s IC	87¾	87¾	87¾
1	Do 1st 4s ID	87¾	87¾	87¾
1	Do 1st 4s IE	87¾	87¾	87¾
1	Do 1st 4s IF	87¾	87¾	87¾
1	Do 1st 4s IG	87¾	87¾	87¾
1	Do 1st 4s IH	87¾	87¾	87¾
1	Do 1st 4s II	87¾	87¾	87¾
1	Do 1st 4s IJ	87¾	87¾	87¾
1	Do 1st 4s IK	87¾	87¾	87¾
1	Do 1st 4s IL	87¾	87¾	87¾
1	Do 1st 4s IM	87¾	87¾	87¾
1	Do 1st 4s IN	87¾	87¾	87¾
1	Do 1st 4s IO	87¾	87¾	87¾
1	Do 1st 4s IP	87¾	87¾	87¾
1	Do 1st 4s IQ	87¾	87¾	87¾
1	Do 1st 4s IR	87¾	87¾	87¾
1	Do 1st 4s IS	87¾	87¾	87¾
1	Do 1st 4s IT	87¾	87¾	87¾
1	Do 1st 4s IU	87¾	87¾	87¾
1	Do 1st 4s IV	87¾	87¾	87¾
1	Do 1st 4s IW	87¾	87¾	87¾
1	Do 1st 4s IX	87¾	87¾	87¾
1	Do 1st 4s IY	87¾	87¾	87¾
1	Do 1st 4s IZ	87¾	87¾	87¾
1	Do 1st 4s JA	87¾	87¾	87¾
1	Do 1st 4s JB	87¾	87¾	87¾
1	Do 1st 4s JC	87¾	87¾	87¾
1	Do 1st 4s JD	87¾	87¾	87¾
1	Do 1st 4s JE	87¾	87¾	87¾
1	Do 1st 4s JF	87¾	87¾	87¾
1	Do 1st 4s JG	87¾	87¾	87¾
1	Do 1st 4s JH	87¾	87¾	87¾
1	Do 1st 4s JI	87¾	87¾	87¾
1	Do 1st 4s JJ	87¾	87¾	87¾
1	Do 1st 4s JK	87¾	87¾	87¾
1	Do 1st 4s JL	87¾	87¾	87¾
1	Do 1st 4s JM	87¾	87¾	87¾
1	Do 1st 4s JN	87¾	87¾	87¾
1	Do 1st 4s JO	87¾	87¾	87¾
1	Do 1st 4s JP	87¾	87¾	87¾
1	Do 1st 4s JQ	87¾	87¾	87¾
1	Do 1st 4s JR	87¾	87¾	87¾
1	Do 1st 4s JS	87¾	87¾	87¾
1	Do 1st 4s JT	87¾	87¾	87¾
1	Do 1st 4s JU	87¾	87¾	87¾
1	Do 1st 4s JV	87¾	87¾	87¾
1	Do 1st 4s JW	87¾	87¾	87¾
1	Do 1st 4s JX	87¾	87¾	87¾
1	Do 1st 4s JY	87¾	87¾	87¾
1	Do 1st 4s JZ	87¾	87¾	87¾
1	Do 1st 4s KA	87¾	87¾	87¾
1	Do 1st 4s KB	87¾	87¾	87¾
1	Do 1st 4s KC	87¾	87¾	87¾
1	Do 1st 4s KD	87¾	87¾	87¾
1	Do 1st 4s KE	87¾	87¾	87¾
1	Do 1st 4s KF	87¾	87¾	87¾
1	Do 1st 4s KG	87¾	87¾	87¾
1	Do 1st 4s KH	87¾	87¾	87¾
1	Do 1st 4s KI	87¾	87¾	87¾
1	Do 1st 4s KJ	87¾	87¾	87¾
1	Do 1st 4s KK	87¾	87¾	87¾
1	Do 1st 4s KL	87¾	87¾	87¾
1	Do 1st 4s KM	87¾	87¾	87¾
1	Do 1st 4s KN	87¾	87¾	87¾
1	Do 1st 4s KO	87¾	87¾	87¾
1	Do 1st 4s KP	87¾	87¾

Death Notices 1

BEATTY—At Franklin, Pa., on Tuesday, May 9, 1928, at 1:10 a. m., MARY WILLIAM BEATTY, widow of Richard W. Beatty, aged 71 years. Funeral services at the residence of her daughter, Mrs. H. H. Donaldson, 5814 Howe street, East End, Pittsburgh, on Friday afternoon, May 11, at 2:30 o'clock. Interment private.

BOVARD—On Monday, May 7, 1928, at 1:30 p. m., THOMAS BOVARD, husband of Alma Bovard, aged 82 years. Funeral from the residence of his daughter, Mrs. William H. Nichols, corner Fransetta road and Overbrook street. Services on Thursday at 2:30 p. m. Members of McPherson Post 111 G. A. R. and friends are invited.

CLARK—On Tuesday, May 8, 1928, at 6:15 a. m., THOMAS E. CLARK, beloved husband of Retire York Clark and father of John Clark. Services at his late residence, 475 Orchard avenue, Bellevue. Notice of time later.

CRAFFORD—On Wednesday morning, MARY BOEHMER, in her 63rd year, wife of Henry A. Crafford, at the family residence, 110 Harriett street, near Arch, off North Side. Funeral services Friday at 2 o'clock. Friends invited.

GILLESPIE—On Thursday morning, May 10, 1928, at 10 o'clock, ELLA PORTER, wife of Thomas J. Gillespie. Services at her residence, 5228 Westminster place, Shady Side. Notice of time will be given later.

GRANER—On Wednesday, May 9, 1928, at 8:45 p. m., JOSEPH W. GRANER, husband of the late Mary O'Connor Graner, in his 58th year. Funeral from family home, 152 Monastery place, South Side, on Saturday, at 8:30 a. m. Requiem mass at St. Michael Church at 9 a. m. Friends invited.

HARRIGAN—On Thursday, May 10, 1928, at 6:15 a. m., MARGARET HARRIGAN, daughter of the late Daniel and Catherine Harrigan (nee Hornett), survived by one brother, John Harrigan; three sisters, Sister Fabian of Sisters of Charity Order, Miss Mary and Miss Ann. Funeral from the family home, 2 Orchard street, on Saturday, May 12, at 8:30 a. m. Solemn requiem high mass at St. Agnes R. C. Church at 9 o'clock. Branch No. 209, L. C. B. A., and friends invited.

HASLETT—On Wednesday, May 9, at 10:30 p. m., CLARENCE RHOO HASLETT, beloved husband of Ruth Sturr Haslett. Funeral from the family residence, 104 Hay street, Wilkinsburg, Saturday at 2 p. m. Interment in Woodlawn Cemetery.

HEIDENREICH—On Tuesday, May 8, at 1:20 p. m., LENA HEIDENREICH, daughter of the late Alexander and Veronica Heidenreich. Funeral Friday, May 11, at 8:30 a. m., from her late residence, 39 Lutty ave., Mt. Troy. Requiem mass at the Most Holy Name Roman Catholic Church at Troy Hill, on Friday at 9 a. m. Friends are invited.

KARLEN—On Thursday, May 10, 1928, at 3:15 a. m., GEORGE L. KARLEN, beloved husband of Mary E. Reynolds Karlen, at his residence, 304 Williams street. Notice of time later.

KELLY—On Wednesday, May 9, 1928, at 9:45 p. m., JOHN KELLY, aged 77 years. Services at the residence of his daughter, Mrs. J. W. Barlow, 1352 Marlboro avenue, Floral Park, Wilkinsburg, on Saturday afternoon at 2:30 o'clock. Friends are invited.

KELLY—Suddenly, on Tuesday morning, May 8, 1928, at 8:35 o'clock, Mrs. ANNIE O'BRIEN KELLY, widow of James Kelly. Funeral from the family residence, 142 Hechtie street, Knoxville, on Friday, May 11, at 8:30 a. m. Solemn high mass of requiem at St. Canice's Church at 9 o'clock. Friends invited. Take car 44 to Georgia avenue.

LEONARD—On Wednesday, May 9, 1928, at 5:15 a. m., EDWARD V. LEONARD. Funeral services at 7. P. Hershberger mortuary chapel, 226-228 South Main street, West End, Pittsburgh, on Friday, May 11, at 2:30 p. m. Friends are invited. (Glen Dyer and Milton Pa., papers please copy.)

MAXWELL—On Wednesday, May 9, 1928, at 1:30 a. m., ROBERT P. MAXWELL, in his 89th year, at the home of his son, George P. Maxwell, 314 Edgewood avenue, Trafford, Pa. Funeral services on Saturday, May 12, at 2 p. m. (Eastern standard time) at Christ Reformed Church, Monroeville, Pa. Friends invited.

MARTIN—At the Suburban Hospital, Bellevue, on Tuesday, May 8, at 7:45 a. m., CLEMENT MARTIN, in his 76th year. Funeral from his late residence 223 Pennsylvania avenue, Emsworth. Requiem mass at Sacred Heart Church, Emsworth, on Friday, May 11, at 9 a. m. Friends invited.

MERCER—On Tuesday, May 8, 1928, at 9:30 p. m., ALEXANDER MERCER, husband of the late Sarah K. Mercer (nee Miller), in his 80th year. Funeral from his daughter's residence, 31 Third street, Aspinwall, on Friday at 2:30 p. m. Friends invited. (East Liverpool (O.) papers please copy.)

MILLER—At Cleveland, O., on Tuesday, May 8, 1928, at 6:10 a. m., ALICE ELIZABETH MILLER (nee Kestner), beloved wife of Edward P. Miller, 2143 Shelford street, Shadyside. Services at the residence of Mrs. Margaret Miller Worley, 119 Academy avenue, Mt. Lebanon, on Thursday evening, May 10, at 8:30. Interment Friday morning.

MORGAN—On Wednesday, May 9, 1928, at 7:10 p. m., BLANCA FOX MORGAN, beloved wife of Joseph S. Morgan. Funeral services at the family home, 124 Fortyfourd street, Pittsburgh, Pa., on Saturday, May 12, at 2:30 p. m. Friends are invited. Interment private later.

McCONNELL—On Thursday, May 10, 1928, at 1:30 a. m., MARY CATHERINE RAMSEY, widow of James McConnell, in her 86th year. Funeral services at her late residence, 852 East Hutchinson ave., E. Edgewood, on Saturday afternoon at 2:30 o'clock.

McNUTT—On Wednesday, May 9, 1928, at 11:10 a. m., VIRGINIA ELLEN McNUTT, daughter of the late Joseph K. and Jennie B. McNutt, died at the family home, Vine street, Houston, Pa. Funeral services will be held at the home Friday, May 11, at 2 p. m., Eastern standard time. Interment in Oak Spring Cemetery.

McNULTY—On Tuesday morning, May 8, 1928, at 5:15 o'clock, DANIEL B., husband of Mary Bender McNulty. Services at his residence, 1658 Broadhead street, East End, Friday afternoon at 3 o'clock. Interment private.

PIERCE—Dr. A. M. PIERCE died at his home, West Elizabeth, Pa., on Tuesday, May 8, at 11:30 a. m. Funeral service at his late residence, Fourth and Washington streets, West Elizabeth, Pa., on Thursday, May 10, at 8 o'clock (daylight saving time). Friends of the family are respectfully invited to attend. Interment Friday morning in Round Hill Cemetery.

SHAW—At Sewickley, Pa., Thursday, May 10, 1928, at 3:25 a. m., WILSON A. SHAW, in his 82d year. Services at his late residence, Pine Avenue and Beaver road, Sewickley, on Saturday, May 12, at 2 p. m. (daylight saving time). Train leaves Union Station, Pittsburgh, at 1:15 p. m. (daylight saving time). Please omit flowers.

WATSON—On Wednesday, May 9, 1928, at 9:15 p. m., EILEEN R. SHAW, wife of the late Robert P. Watson, in the 60th year of her age, at her home, Glenshaw, Pa., where services will be held Friday afternoon, May 11, at 3 o'clock (daylight saving time). Interment private.

WEIS—On diphtheria on Thursday, May 10, 1928, at 1:45 a. m., PAUL G., beloved son of Joseph and Mary Flaherty Weis, aged 21 months, of 3218 Perrysville avenue, North Side. No funeral.

In Memoriam 1-B

In loving memory of Albert J. Zigan, who died nine years ago today. Sadly missed by wife and children.

CEMETERY MEMORIALS.
(Made in Pittsburgh.)
Eckels Granite and Marble Co.
Fisk 1981—461a Penn ave.

Florist 1-C

REMEMBER your mother with flowers from Frank J. Zak Florist 240 E. Ohio st. Fairfax 6273.

SPECIAL—Tulips, $1.00 dozen. Dave Hill Floral Co., Fifth, near Wood. At. 2672.

SEE our shrubs; best stock, lowest prices. Gallaher, 221 Diamond st.

Lost and Found 2

LADY'S tan ostrich bag, valued as keepsake, lost on country road. Finder may keep money as reward, kindly return bag and other contents. Lehigh 4333.

LOST—Small black bull dog, white breast, two white front feet, in vicinity of Negley and Stanton. Call 5567 Hampton st. Phone 7559 Montrose. Reward.

LOST—Downtown section, Tuesday, linked filigree platinum top bracelet; finder phone Grant 3475; reward.

LOST—Bulldog, white brindle marking; License 15855, reward. Franklin 7551-R.

LOST fox scarf in downtown Friday afternoon. Liberal reward. Lehigh 7337.

LOST—Deed for house, downtown or N. S., Monday; reward. Fairfax 9159.

LOST—Sunday, white Collie dog, brown left ear, spot; reward. Hiland 2638-J.

LOST Sunday, Collie dog, white breast, tan harness, reward. Mayflower 7971.

DIAMOND pendant lavalier lost in Dormont on street car No. 38 or downtown; reward. Lehigh 3317-J.

GOLD Wahl fountain pen set, initials P. F. P. set. Liberty and Kaufmann's; reward. Call West View 1477-J.

LARGE, black, farm German police dog in city, April. Reward for return or correct information. Linden 0047.

LOST—Vicinity Magee and Bluff sts., female police dog, wolf grey; no questions asked. Reward. 1303 Bluff st. Gr. 1241-J

LOST—On Craft ave. a Boston bag containing baby clothes. Reward. Apt. 504 Haybrook. Phone May. 2017.

LOST—Mink neckpiece, Artmore blvd., near Johnston school, Wilkinsburg. Call Franklin 6373-W. Reward.

FOUND ON STREET CARS.
MONDAY, MAY 7.
Purse, route 82.
Fin, route 14.
Card case, route 48.
Purse, route 48.
Beads, route 88.
Purse, route 77.
Purse, route 22.
Bracelet, Washington.
Fin, route 7.
Fin, route 31.
Fin, route 31.
Purse, route 38.
Purse, route 78.
Glasses, route 33.
TUESDAY, MAY 8.
Purse, route 93.
Purse, route 4.
Glasses, route 60.
Purse, route 86.
Purse, route 67.
Purse, route 20.
Purse, route 42.
Information concerning these articles may be had by calling Pittsburgh Railways Co., Lost Dept., Grant 7450. Ask for Extension 148.

Where to Dine 3

RESTAURANTS & Tea Rooms

ATLAS Restaurant, 424 Penn ave.—A place for the whole family; German cooking.

BRODY'S Restaurant, 1321 Fifth ave.—Home cooking, courtesy and best service.

CAPLAN'S Restaurant, 1229 Fifth ave. Excellent service; reasonable prices.

DELMONICO RESTAURANT, 626 Wylie ave.—An endless variety of good food.

DIAMOND CAFE, special business men's lunch, 50c. 23 Isabella st.

FRAAS Bros. Restaurant, 435 Liberty ave. —Best food, served properly. 100, 24 floor.

GAMBARANA BRO. REST., 326 Diamond st.; Italian cuisine; dancing. At. 0142.

IN OAKLAND it's the Rialto Lunch, 3706 Forbes; home cooking any hour.

KLEMAN'S INN—Fine cuisine. Mgr. Abel Koller; dinner, dancing. Hiland 7600.

PITT Diners, Galveston & South; First av. & Ferry; 12 Tunnel st.; serv., tea prices.

Male Help Wanted 4

BARBER trade taught quick and right. Modern Barber College, 1417 Penn ave.

BARBER wanted; colored. C. L. Evans, Piqua, O.

Drop Forgers
Steam Hammermen
Sheet Metal Die Makers
ON HEAVY WORK
STEADY WORK, BEST WAGES.
HANNA EMPLOYMENT,
143 SECOND AVE.

ENERGETIC YOUNG MEN BETWEEN THE AGES OF 21 AND 28 YEARS, INTERESTED IN SELLING MEAT PRODUCTS; AN EXCELLENT OPPORTUNITY IS AFFORDED WITH A PROGRESSIVE LOCAL PACKING ESTABLISHMENT. WRITE B-229, SUN-TELEGRAPH.

Experienced Upholsterer
With old established concern in city. Give complete information in first letter. Write T-229, Sun-Telegraph.

EXPERIENCED ornamental iron draftsman. Write V 212, Pittsburgh Sun-Telegraph.

FIRST-CLASS automobile machinist wanted, out of city; references required. Write R-229 Sun Telegraph.

HIGH school graduate or college student expecting to enter college this fall, we offer $22 weekly salary plus $300 scholarship to any college. See Mr. Lawless, 1118 Empire Bldg., Friday morning, after 10 o'clock.

HOSPITAL cook, butler man and wife, counterman. Rochrig Employment, 414 Sixth ave.

Large Chain Store Corp.
Requires several high grade men who can qualify for store manager in Pittsburgh and Western Pennsylvania territory. See Mr. Mann, 4000 Jenkins Arcade, 9 a. m. or 3 p. m., no other time.

MANUFACTURER of high-grade line leather palm and canvas work gloves, wants representative acquainted with jobbing and commissary accounts in Western Pennsylvania. Must be carried as main line. Only capable man need apply. Give past performance and full particulars in first letter. Strictly confidential. Address R 235, Sun-Telegraph.

MEN (4) for immediate employment, no experience necessary, must speak good English, 2 weeks' trial, with $20 guaranteed, more when experienced. Apply 521 Bessemer Bldg., 2 to 5 p. m.

ONE of the oldest passenger car dealers in the city handles a medium-priced car, has an opening for 2 salesmen; experienced men will be given preference; salary and commission. Our employes have been informed of this advertisement. Write T-235 Sun-Telegraph.

Male Help Wanted 4

SINGLE YOUNG MEN
Operator students earn while learning radio operating. Apply Radio Operator Station 8 WJ, Room 704, 331 Fourth avenue.

SALESMAN—Automotive electrical parts for Western Pennsylvania and Eastern Ohio; established trade; house of A-1 standing; applicant owning car, having general acquaintance with automobile parts must be hard worker, willing to travel part of time; give full particulars including age, married or single, experience, past earnings and references; also telephone number. Write V 237, Sun-Telegraph.

SALESMEN—Rare proposition; virgin territory; chance for cleaning at once. Call immediately, Room 618, 811 Penn ave.

SPECIALTY SALESMEN.
A large manufacturing company expanding in Pittsburgh has an opening for three real salesmen to complete their organization; experience in our line not essential; we train you; will pay $50 to $90 weekly; best references required. Call 817 Fulton Bldg.

2 FIRST-CLASS machinists. Apply American Sheet Opener Corp., Apollo, Pa.

YOUNG MAN to take orders. Can earn $35 per wk. Apply Mr. Cooper, 630 Wabash Bldg., 418 Liberty ave.

Male Help Special 5

MONEY for you at home, men and women can earn $15 to $25 a week in spare time writing showcards; no canvassing or soliciting; we instruct you and supply you with work. Write today. The Menhenitt Co., 144, 129 Dominion Bldg., Toronto, Can.

SALESMEN
A-1 specialty men wanted by large manufacturing concern. Men who have had experience in selling typewriters, adding machines, cash registers, scales or life insurance preferred. Must be of good address and personality and come well recommended. Permanent positions, exclusive territory. Will pay $70 to $90 a week. Call 817 Fulton Bldg.

SALESMEN $175 month and expense selling cigars; experience not necessary; send self addressed stamped envelope for information. American Cigar Co., High Point, N. C.

Female Help Wanted 6

EARN while training for automatic telegraph operating. Room 704, 331 Fourth ave.

DISENGAGED teacher or advanced student to travel in northern West Virginia, $240 per month and railfares paid. Write F 175, Sun-Telegraph.

EXPERIENCED cook, white, 4 adults in family, reference required. Hazel 2390.

EXPERIENCED white girl for general housework; good wages. Montrose 0855.

EXPERIENCED MARCELLER — CALL SEWICKLEY 590.

GOWN WORKER
Must be capable of making complete alterations; department store experience required. Apply
Bureau of Employment, 10th floor.
KAUFMANN'S

LADIES to sell ready-to-wear garments, inexpensive. Good opportunity. 129 Bakewell Bldg.

MAID for general housework. Apply Mrs. Robert N. Standish, 218 Edgeworth lane, Sewickley, or call Sewickley 92.

PRACTICAL NURSES' CLUB, inc., free course training. Eve. classes. Ft. 0971.

WANTED—Two settled women friends to do cooking and housework in a large household in the country; good home for right party; highest paid to Catholic or Jewish girl. Mt. Lebanon. For interview phone Coraopolis 854.

WANTED—For East End family of five adults, 2 white maids, 1 as waitress and 1 as personal maid with some knowledge of general housework; experienced and best of references required. Write B 233, Sun-Telegraph.

WANTED—Girl for lunch counter. Apply 1230 Wylie ave., between 12 and 2 p. m.

$30—FULL COURSES—$30.
Only French method beauty school in Pgh.
L'ACADEMIE,
305 Seventh ave., Cor. Smithfield.
Grant 7861.

Female Help Special 7

ADDRESS cards at home, spare time; experience unnecessary; dignified work; stamped addressed envelope brings particulars. Unique, P. O. Box 26, Station S, New York.

COME here for the wife, natural Eugene permanent wave. It pays to get the best. Iris Beauty Shoppe, 212 Oliver ave. Atlantic 5494.

HUBBARD SCHOOL BEAUTY CULTURE—Complete course beauty culture, $25. 347 Fifth ave., Room 300. Grant 10083.

MONEY FOR YOU AT HOME—Girls and women can earn $15 to $25 a week in spare time writing showcards, no canvassing or soliciting; we instruct you and supply you with work; write today. The Menhenitt Company, Limited, 64 Dominion Bldg., Toronto, Canada.

NIGHT BUSINESS SCHOOL
All summer. Standard courses in shorter time at less cost. 19 years in Pittsburgh. Boyd's, across from Rosenbaum's.

WOMEN-GIRLS—Decorate cards, spare time, $7 per 100; experience unnecessary; no selling. Write Ruger, 303 Fourth ave., New York.

Male & Female 8

EXPERIENCED colored couple as butler and cook, also housemaid-butler. Cleary Employment Bureau, 710 Bellefonte st.

Agents Wanted 9

AMSCO Magnet Health Belts, made in our own factory, $15; guaranteed none better; agents wanted; genuine $65; lone gone $2.50. Amsco Health Belt Co., 721 Eighteenth st., Oakland, Cal.

Situations Wtd., Female 11

COLORED laundresses, men and women house and office cleaning help supplied. Imperial Employment, 1310 Wylie ave.

COLORED woman desires day work, laundry or cleaning, for Friday, Saturday and Monday. Call Hiland 8464-W.

COLORED girl desires day's work or week's work; good references. Lehigh 2782.

COLORED woman, first-class cook, for housework; reference. Mayflower 0960.

COLORED girl wants day or part-time work. Call Montrose 2499.

COLORED girl wants position as mother's helper. Mayflower 6855.

EMPLOYERS—Can you give home supporting, efficient and steady girl work? Stenographer, gen. office work, 2 years' experience. Write W-233 Sun-Telegraph.

EXPERIENCED colored woman wants 3 days work, also blankets, curtains, men's clothes; take home. Mayflower 8795.

EXPERIENCED cylinder and job press feeder, best references. Phone Butler 31784 or 678 Brown ave., Butler, Pa.

FASHIONABLE dressmaking at home or by the day. Call Hazel 3732-R.

GOOD colored girl wants general housework, 2 in washing; reference. Hiland 3781-R.

LADIES' MAID — First-class seamstress. 5923 Alder st. Mayflower 2202.

LAUNDRESS—1st class; work at home; gents clothes mended. Mayflower 7658.

PRACTICAL nurse specializing in care of aged; unusual success with paralytic; is available for interview. Send address to Box 248, Oakland Sta., Pittsburgh.

PRACTICAL nurse desires position caring for invalids, male or female, also mental cases, $20 or $25 weekly, day or night. Hazel 7020.

SEWING of all kinds by reliable dressmaker; reasonable. Hazel 4541-M.

STENOGRAPHER and general office assistant, reliable and experienced, references, desires temporary or permanent position. Montrose 9295.

TYPING or any other office work wanted. Rates lower than elsewhere. Call business hours. Stenographer, Court 0660.

WANTED—Steady place for Saturday only day work, young woman with child. Write Mrs. Frances Hamilton, 1245 Buena Vista st., North Side, Pittsburgh.

WOMAN of personality and intelligence for position that is not selling, with large department store. Reply, giving full particulars and telephone number. Write K 156, Pittsburgh Sun-Telegraph.

MENTION THE SUN-TELEGRAPH WHEN ANSWERING ADVERTISEMENTS

Situations Wtd., Male 10

ACCOUNTANT—Thoroughly experienced, desires evening of day employment. Phone Fisk 1502.

ADVERTISING EDITORIAL executive can take full charge, trade paper or magazine; knows printing; good character and personality; 20 years training your assurance of capabilities. Address W 237, Sun-Telegraph.

ANYONE wishing their wallpaper cleaned or scraped by white man who does his work right, please call Linden 2511-R.

BOOKKEEPER-ACCOUNTANT—Years of experience; thorough knowledge of bookkeeping, also general office work; best references. Write L 199, Sun-Telegraph.

COLORED man, sober intelligent chauffeur, porter, janitor or car washer. Excellent references. C. Smith, Mayflower 7942.

FOR cleaning paper and washing paints see Smith's work; 10 years experience. Call Mayflower 3906.

GARDENER wants position, understands all branches; thirty years' experience in upkeep of estates, public or private institutions; references. Write T-163, Sun-Telegraph.

HOUSE CLEANING, wallpaper, white washing, carpet beating, help of all kinds supplied; odd jobs. Phone Atlantic 2787, Imperial.

I do whitewashing, cleaning, washing walls. Thomas, Grant 10052.

SALESMAN, aged 30. Married, 12 years' selling experience in groceries, drugs and tire trade. Wishes permanent position with reliable concern. Write P 175, Pittsburgh Sun-Telegraph.

YOUNG married man would like connection with reliable concern. Willing worker and loyal to firm. Have sales and clerical experience. Write S-191 Pittsburgh Sun-Telegraph.

YOUNG man desires work cleaning wall paper, frize and cornice; work guaranteed. Lafayette 4155-R or 4618-R.

Sale, Business Opportun., 12

AMBRIDGE—Grocery, confectionery; cash business; best location in town; near mills; corner location, 6 living rooms; reasonably priced. 1393 Duss ave., Ambridge; phone 294-W.

BAKERY for sale, good store trade, on business street; reasonable price or will exchange. Fisk 1564.

A BOWLING alley for sale; 5 pool tables; sell cheap. Call Braddock 2711, ask for Johnson.

COMPLETE job printing plant. Inquire 315 Ohio ave. Frank Rassiin, Glassport 243-R.

GROCERY, confectionary and meat market combined, 8-room house, 2 garages; good reason for selling. Fisk 0403.

GROCERY and confectionery, fine business location. Call Cedar 9033.

MEAT market, new fixtures, rent reasonable. Fairfax 4085 or 0324.

ROOMING house for sale, central East End, near two universities and seven car lines. Write W-134, Sun-Telegraph.

Wanted, Business 14

HAIR and cotton mattresses renovated, remade; beautiful comforts, feather mattresses made from feather beds; half price this week. 1001 Western ave. Fairfax 1437.

"WESTLING'S Tailor Made Awnings," beautify and satisfy. Call Franklin 1805 or write for estimate. Leonard L. Westling, Mfgr., 547-549 Brushton ave.

GARAGE BUILDER.
Concrete block or frame 2-car garage, $800. H. SWINDELL
MONTROSE 1400

ROOFING, weather-stripping, painting, shingle re-sealing (no easy terms); estimates free. Montrose 1163.

Wanted, Business 14

FREE ESTIMATES—CONTRACTING.
New work—Alterations—Repairs—Roofing.
LINDEN 5695-J

HARRY MYERS located at 213 Third ave.; tobacco, confectionery; wholesale prices.

WE are wiring 8 rooms with brown and gold fixtures for $75. Hemlock 1766-J.

WE build 2-car brick or block garage for $750. Vaipergs, Braddock 0385.

BRICK, cement, plastering and excavating. Call after 6. Fairfax 9019.

School & Instructions 16

KENMORE COLLEGE OF BEAUTY CULTURE—The largest school in Pittsburgh exclusive for ladies offers complete course for $35.00. Come and see the largest school in Pittsburgh. Blackstone Bldg., 345 Fifth ave. Phone Atlantic 0784. Free parcels.

DRIVING—$10 course; guaranteed to get license. Fisk 2361, 3241 Butler st.

Personals 18

EXPERT SPECIALIST
In the treatment of RECTAL troubles, RUPTURE, GOITER, GALL STONES and all enlargements, swellings, tenderness and tumor-like growths without cutting operation or loss of time to patient. BLOOD and SKIN DISEASES, ECZEMA, PSORIASIS, PIMPLES, BLACKHEADS and all other skin rashes, STOMACH and LIVER troubles causing DIZZINESS, FLOATING, BELCHING, FERMENTATION and collection of GASES after EATING, RHEUMATISM, ENLARGED and STIFFENED JOINTS, BLADDER and KIDNEY troubles causing swelling of the feet and legs, frequent painful passage of water, BED WETTING, NERVE WEAKNESS, HIGH BLOOD PRESSURE, EPILEPSY, PAIN in the BACK and LOINS, CHRONIC ULCERS or any other condition of a chronic nature. CONSULTATION and ADVICE FREE. HOURS 9 to 8:30 daily, SUNDAYS 9 to 2. Dr. R. H. M. MACKENZIE, 610 PENN AVE., PITTSBURGH'S OLDEST AND LONGEST ESTABLISHED SPECIALIST. ESTABLISHED ON PENN AVE. since 1898 (30 years).

REMOVAL NOTICE.

Dr. F. C. Gehrs, Skin Specialist and Electro Therapeutist, announces his return to the Nixon Theater Bldg. from 404 Aronson Bldg. Inquiries cordially solicited pertaining to Skin and Chronic Disorders. Growths and Disfigurements of every nature. (No obligation). His famous Ointment G for Pimples, Eczema, Psoriasis, Oily Skin, etc., is still only $2.00, and positively guaranteed. Call or send for it, stating particulars. Booklet of results complimentary. Hours 10 to 5 daily; Mon. & Thurs. Eves. until 9.
F. C. GEHRS, M.E., 402 Aronson Bldg.
Licensed. Est. 1900. Phone Atlantic 1104.

ANYONE knowing of the whereabouts of Christian Yeager's family, who at one time managed a shoe store on Smithfield st., Pittsburgh, kindly notify Mrs. Mary A. Stevick, Export, Pa., care A. A. Earnest.

EUGENE permanent wave, special $7; no kink, no frizz, marcel effect. Special shampoo and marcel, 75c.
ESTELLE BEAUTY SHOPPE,
204 5th Ave. Arcade, Atlantic 2420.

WILL anyone seeing lady hit by cab on Saturday, April 28, at Center and Beatty st., E. E., call Mayflower 1389.

AMERICAN watches cleaned and repaired, $2.50; Swiss, $3.00. Guaranteed. Jobe, 402 Keenan Bldg.

BATHS, massages and electrical treatments. For appointment Federal 0894.

Transfer & Storage 19

RETURN loads wanted from Cincinnati or way points; also load from Pittsburgh to Oil City.
Hubert Transfer & Storage Co.
1009 Bidwell St., N. S. Cedar 1498.
Night Phone Lehigh 3313-W.

M'FARLAND STORAGE
DISTRIBUTORS OF ALL COMMODITIES
YOUNGSTOWN, NILES AND WARREN
DAILY
Sixteenth st. and P. R. R. siding.
PHONE GRANT 3524-5947.

GEN. hauling and moving, dump truck; light deliveries. Grant 3978-R, 2147 Rose st.

SMITH TRANSFER, moving and general hauling. 1623 Forbes st. Atlantic 8237.

Landscape Gardeners 22

NEW LAWNS, old lawns renovated, soil, cow manure. Frank C. Honess, 530 Bayne ave., Bellevue. Linden 0743.

FOR RENT Furnished Rooms 30

AMBER ST., 221—Penn-Negley-Baum dist., 1 or 2 beautiful rooms in refined home; reasonable.

AT 210 S. DALLAS AVE.—In-a-door bed suite, bath, garage, excellent location.

BAUM BLVD., 5506—Large airy room, twin beds, suitable 2 gentlemen; large single room, $5. Hiland 3388.

BAUM BLVD., 5520—Attractive cool room, convenient location, gentleman or couple; reasonable.

Personals 18

FURNITURE STORAGE

FIREPROOF WAREHOUSES
Room for Each Lot
Packing—Shipping—Moving

HAUGH & KEENAN
STORAGE & TRANSFER CO.
Centre and Euclid Aves. Montrose 6700-1-2-3.

FOR RENT
Apartments, South Hills 37

FOR RENT
Apartments, South Hills 37

BEAUTIFUL LEBANON HALL
Pittsburgh's finest suburban apartment. Equipment includes electric refrigeration, electric dishwashers, etc. A few three and four-room suites for rent. Some furnished. Price from $65 month up. On street car and bus lines. Close to schools, churches, etc. Open Sunday and Evenings.
Colonial Realty Co.
318 Washington rd.,
Mt. Lebanon. Lehigh 6666.

Furnished Rooms 30

BAUM BLVD., 4723—Modern bachelor apartment for rent. Mayflower 3256.

BRIGHTON RD. DIST.—Front room, private family, $7. Linden 0578-R.

BROOKLINE—Cheerful room with private family; 2 blocks from car. Leh. 6123-R.

BROOKLINE—Furn. room for girl employed; private family. Lehigh 1708-W.

DORMONT—Nice light rm., owner's home, 2 adults; nr. everything, prt. Le. 6561-M.

LARGE front room adjoining bath, private family; Jewish gentleman. Mayflower 6013.

LARGE front room, hot and cold water, suit. for 2; conven. location. Cedar 1079.

LARGE room suitable for 2 men; all conveniences. 204 Stratford ave. MO. 8964.

MONTVIEW PLACE, 541—Furnished room, handy to bath, private family. Franklin 2772-M.

OAKLAND—Nicely furnished room next to bath. Private family. Mayflower 1363.

PERRYSVILLE AVE., 2295—Nice rooms, one 2nd floor front and one first floor; reference; near car stop. Fairfax 8534.

PENN Ave., 4923—Furn. room, business lady or refined gentleman. Mont. 1484.

SHADYSIDE—Large, well furnished room, all bath, private home. Mo. 6814.

SHERADEN—1 or 2 rooms, near cars and trains, conveniences. Walnut 1947-J.

SQ. HILL—3-room private apt., bath, modern furniture; reference. Hazel 1363-J.

WALLINGFORD HOUSE
Cor. Shady ave. and Kentucky. Room with board for couple. First-class accommodations at moderate rates. Hiland 9024.

WILKINSBURG—1139 Franklin ave., 3 furnished rooms. Franklin 0306-J.

Unfurnished Rooms 31

COLLEGE AVE., 622—Housekeeping, 2 or 3 unfurnished rooms, second floor. Mayflower 8565.

COLLINS AVE., 829—3 mod. rms., 2nd flr. Heat, light, bath. Hiland 3636-R.

COLORED, 7424 Hermitage st.—3 rooms, second floor; use of bath, adults, $30. Franklin 6960-M.

EDGEWOOD, 118 Lincoln ave.—2 or 3 rms., 2nd fl.; nr station. Franklin 2886-M.

FOURTH AVE., 126, near Market st.—Rooms for housekeeping or business.

GREENFIELD—4134 Stanley st.—Three rooms, bath and laundry. Hazel 5491-R.

HAYS ST., 5516—3 rooms, 3d fl., $30; couple; 1 furn., 2d fl. Montrose 3526.

HERMITAGE, 7050—Three lovely rooms, all conveniences; electric included, $40. Hiland 7434-J.

MT. WASHINGTON—3 unfur. rooms, light housekeeping; conveniences; near cars and incline. Lafayette 0209-M.

NORTH SIDE—Three rooms, use of bath, separate meters, $20. Cedar 7833.

ROBERTS ST., 313, near Passavant Hospital, 3 rooms 1st floor, bath, hot, cold water.

SHARPSBURG—3 or 4 rooms; all conveniences. Hiland 7326.

SHERADEN—Two rooms, kitchenette, first floor, coal furnace. Federal 2435-J.

THREE unfurnished rooms, first floor; modern conveniences. Franklin 9043-J.

Housekeeping Rooms 32

AMBER ST., 241, E. E.—2 housekeeping rms., 2nd floor, $30. Montrose 8813.

ARCH ST., 714—Sleeping and light housekeeping room.

AT 210 S. DALLAS AVE.—Large housekeeping room, private bath and garage; reasonable.

BUTLER ST., 4102—Light housekeeping rms., hot, cold water. Fisk 3313-J.

CORNER Roup and Baum blvd., elegant second floor rooms, with or without private tile bath; good home cooking. Hiland 2961.

EAST END, nr. Cypress—Large front rm., kitchenette, trains, cars, bus. MO. 8582.

N. S., LIVERPOOL ST., 1324—2 rooms, 2nd floor front; conven. Cedar 1208-R.

EMERSON ST., 271—2 rms., 2nd floor, nicely furn., excel location. Mont. 3776.

HOUSEKEEPING ROOMS—Semi-private; bath; reasonable. 5714 Margaretta st. Hiland 117-R.

HIGHLAND AVE., S.—2 pl. housekeeping rms., 2nd fl.; reference. Montrose 0851.

MT. LEBANON—2 rooms or 3 if desired; 2nd floor. Adults. Lehigh 0914-M.

SCHENLEY HEIGHTS—2 complete housekeeping rms., 2d floor, $10 wk. May. 1816

STRATFORD AVE., 206—Nicely furn. rms., single or en suite. Hiland 8370.

WILKINSBURG—3 rooms, modern conveniences, $10; trains, cars, bus. Fr. 0595-J.

WILKINSBURG, Rebecca and Center, 3 rms., mod., $45; poss. at once. Fr. 2643-J.

Wanted, Boarders 33

EDGEWOOD, nr. station, 201 Lincoln ave. Room and board for 1 or 2. Fr. 5550-R.

FURNISHED room for 1 or 2 gentlemen; board optional. Lehigh 3840-J.

S. FAIRMOUNT—Attractive, 2d fl. rm.; good home cooking. Montrose 0329.

WEST NORTH AVE., 940 (North Side car 19)—Convenient, comfortable, $10. Cedar 0411-R.

Apartments 35

Several Apartments
4 ROOMS AND BATH.
$35 to $40
Convenient to downtown.
GEORGE BROS.,
307 Fourth Ave. Court 3060.

COLUMBIA—TAYLOR ST.
Five rooms, bath, steam heat furnished. See Mr. Thompson on premises.
FRANK T. LAUINGER,
0440 Court. 440 Fourth ave.

SQUIRREL HILL DUPLEX.
Six large rooms, breakfast room, tile bath, shower, porches; reduced to $90; garage. Hazel 2465.

5 ROOMS, bath, Schenley Heights, nr. University; sun parlor, hot water heat. Mayflower 4835.

MODERN apt., 4 rms., bath, Baum Grove section; rent $70. Atlantic 0578.

AVALON—Apt., 6 rooms, 2d floor, all conveniences, private sun porch. Linden 1872.

Apartments, East End 36

CHAMBERLAIN APTS.
X 5754 Howe st.; 3rd floor, 5 rooms, bath, maid's room, bath; in best condition. Will decorate to suit tenant; $93.33. See janitor or
SCOTT & McCUNE,
Bakewell Bldg. Court 2468.

333 South Pacific Apt.
First, second, third floor apt., seven rooms, tile bath, hardwood floors, steam heat, ranges, blinds, awnings, janitor service furnished; front and rear porches, apartment in fine condition. Janitor at apartment. Montrose 5167.

THE BELVEDERE
5823 ELLSWORTH AVE., COR. GRAHAM, SHADYSIDE.
EXCLUSIVE, MODERN, CONVENIENT. Five or six rooms, sun porch, heat, Frigidaire, etc. Apply at Office or see Janitor.

SPECIAL INDUCEMENT.
Attractive Apartment.
Squirrel Hill, 5 rooms, sun parlor, bath, steam heat; janitor service; only $75 lower price to good tenant. Grant 1439.

$73—CRAIG ST. APT.—$73
Modern 5-room apartment, hardwood floors, newly papered, nice yard, porch; close to cars and universities. Linden 4995-R.

MODERN first floor duplex, 6 rooms, tile bath, heat and garage furnished. 5710 Darlington rd. Hazel 1603-W.

BIGELOW Blvd. at Bloomfield bridge, 4 rooms, bath, $22. 3 rooms $14. Gentlem. Montrose 0717.

FIRST FLOOR, 4 rooms and bath, heat; Gentlem. Montrose 0717.

Apartments, East End 36

The New Frontenac
APARTMENTS
Montrose 6898.
Highland Ave. and Howe St.
in the Select Fifth Ave. District

4 rooms Efficiency.....$ 92 to $115
5 Rooms.....$125 to $150

Rentals include Gas, Light, Heat, Frigidaire, Vacuum Rugs, Window Cl.

A FEW ELEGANTLY FURNISHED Apts. $112.50 to $130.00

Attractive Leases

Apartments, South Hills 37

Dormont Apartment, $70.
Four large rooms, sun parlor, tile bath, shower; refinished oak floors; refrigerator room; nook and china closets; built-in ironing board; range and linoleum in k

FOR RENT

Furn. Apts. & Houses 45

MAYFLOWER 4874

Haddon Hall

4730 CENTER AVE.

Furnished rooms with private bath and service restaurant and garage. Monthly rate for 2 persons, $60 to $70. Daily rate of 2 at $2.50, for 1 at $1.50

PENFIELD PLACE,

7445 Penn ave., modern 4-room apt., completely furnished including Frigidaire, 2nd floor duplex, front porch and private laundry, $90; adults. Hiland 3763.

LOUTELLUS APT. HOTEL

945 Meiwood ave., 1-2-3-room modern, efficient kitchenette apartments. Heat in the city; superior service. Schenley 7100.

COMPLETELY furnished 5-room steam-heated apt., thoroughly modern, fireplace, 222 N. Craig st. Mayflower 2512, evenings.

N. HIGHLAND AVE.—Exceptionally well furnished private apartment, 5 rooms, tile bath. Hiland 9385.

FURNISHED APARTMENT—Ben Avon, four rooms, private bath, $50. Adults only. Linden 3568.

SOUTH HILLS—small furnished apartment. Call mornings Lafayette 1876-R.

SHADY SIDE DIST.—3-rm. furnished apt., near cars and station. Mayflower 6161.

ST. JAMES ST. 813—Three rooms and bath, newly papered. Mayflower 5025.

CEDAR AVE.—Two 2-room furnished apartments; modern. Fairfax 7340.

SMALL apartment in Ruskin. Phone Apt. 226, Mayflower 1760.

SOUTH PACIFIC AVE. 365—4 rooms and bath. Montrose 2218.

Offices & Desk Room 50

LOW-PRICED OFFICES

Central Location.

Janitor service, steam heat, electric light included for $20.00 Month.

GEORGE BROS.,

307 Fourth Ave. Court 3060.

DESIRABLE private office, stenog. service. 1301 Benedum-Trees Bldg. Court 2746.

CHOICE cheerful offices, complete service, moderate rental. Atlantic 4800.

Resorts, Cottages, Etc. 52

FOR RENT — Madison-on-the-Lake, furnished cottage for six. $30 per week. Special rates for season. Mrs. W. B. Hanlon, 1660 Elsmere, E. Cleveland, O.

FURNISHED cottages for rent at Conneaut Lake Park. J. O. Jones, Greenville, Pa.

Farms To Let 54

100-ACRE farm, large barn, 6-room house, gas, water; Dorseyville rd., 5 miles from Etna; rent $30. Millvale 1033-W.

Garages To Let 55

GARAGE—Capacity 8 cars or 5 trucks, work shop and loft; good place for mechanic. 913 Irwin ave., N. S. Cedar 2764.

TWO private garages, electric, Heat. 7707 Kelly st. Montrose 6370.

GARAGE for rent. 5653 Ferree st. Hazel 3278.

Wanted to Rent 56

Furnished Home Wanted

Preferably in Squirrel Hill district, for summer months. Phone J. S. R., Fairfax 3688.

WANTED—Furnished duplex or house for merchant. Call Mr. Morris, Fairfax 9071.

FOR SALE
City & Suburban Houses 60

Walter Wennerstrom
Announces Opening
OF
REAL ESTATE
AND
INSURANCE OFFICE
KNOWN AS
WALTER'S REALTY CO.
35 YEARS' EXPERIENCE IN SOUTH HILLS.
604 WARRINGTON AVE. LAF. 3177.

MT. OLIVER

Frame, 5 rooms and bath. Near Brownsville Road. In good condition.

MURPHY BROS.,

635 Warrington ave.

SEWICKLEY HEIGHTS

About 14 acres of land, concrete house, two baths, hot water heat; garage; fine shrubbery and flowers; fruit trees; many forest trees; beautiful views. Owner has reduced price from $25,000 to $18,000.

H. I. ADAIR,

Arrott Bldg. Court 1632. Sewickley 550.

Real Bargain in Emsworth.

Ten-room brick duplex with slate roof, front and back porches, 2 furnaces, lot 58x150 with double cement block garage; one-half square from car line; only $11,500; easy terms. W. E. Murphy, 407 Grant ave., Millvale.

GIRL artist will sell beautiful country home, 6 miles from Pittsburgh; house decorated in French period, 12 rooms, 2 baths, garage, studio, swimming pool, 3 acres; millions of flowers and trees; must be sold. D. M. Simon, 442 Perrysville ave.

REGENT SQUARE

Overlooking Frick Park. 5 rooms, tile bath, priced for quick sale at $7,800. Easy terms. Hazel 1919.

NEW six-room brick, sun room, garage, tiled bath, shower, hot water heat, Spanish tile roof, good lot, bargain. F. BREEN, JR.
2882 W. Liberty ave. Lehigh 6029.

COUNTRY home, 4 acres, 6-room frame house, running spring water, elec. furn., laundry, bath, everything complete, 1½ miles to street car, near Emsworth and Camp Horne. Sewickley 75 ring 4.

SWISSVALE BARGAIN

Six rooms and attic, new brick. Price $9,500. Good terms. Hazel 1919.

SEWICKLEY VALLEY—2 year old 6-rm. semi-colonial house on large lot; good neighborhood; $16,000. J. C. Reed, 704 Locust pl. Sewickley 704.

NEW BRICKS, 6 rooms, tile bath, double floors, colored slate roof; near cars; $9,250, terms.
T. F. BREEN, JR.
2882 W. Liberty ave. Lehigh 6029.

CASTLE SHANNON—New, 7 r., bath, garage, hw. firs., mod. conv., $6,500; also new 5 r. bungalow, $4,300. CA 0796-J.

ROSEDALE ST., 594, cor. Hamilton—7-rm. modern brick home, $8,700. Ft. 3588-J.

East End Houses 61

Highland Park Dist.

Exceptional living-room residence, two baths, second, and bath third floor. Garage for two cars. One of the choicest opportunities offered recently.

O. R. MINNEMEYER,

918 Farmers Bank Bldg.

SQUIRREL HILL
$9,500

Owner will sacrifice modern brick house, 7 rooms and bath; corner lot; north of Forbes; one block from Beechwood boulevard. See this at once.

REED & WILKINS,

6022 Center ave. Montrose 4103.

HIGHLAND district, brick, 12 rooms, two baths, on large lot to paved alley, large mortgage, best residential district. Sacrifice for quick sale.
LAWLER-VILSACK CO.,
Hiland 2301. 6229 Penn ave.

BRADDOCK AVE.

Six-room brick and shingle house, hardwood floors, tile bath, decorated, laundry, coal furnace. Price $8,600. Terms $900 cash, $65 monthly. J. W. White, Atlantic 3198.

MORNINGSIDE AVE.

Call to inspect 7-room brick and shingle house. Will sell for mortgage money. Mr. White, Atlantic 3198.

SWISSVALE.

Six-room brick house on Hanover street. Price $6,900; terms, $500 cash, $57.50 monthly. Atlantic 3198.

NICHOLSON STREET

Cozy cottage of 5 rooms, tile bath. Price $9,700. Terms arranged. Atlantic 3198.

SQ. HILL—Montclair st., will sacrifice 11 room frame, trade for smaller house. Hazel 2228-J.

SQUIRREL HILL, mod. 9-rm. brick, garage, reas. 1414 Denniston. Hazel 4129.

BELMONT ST., 1525, Sq. Hill, 7 r., 3 b., breakfast rm., 2 car garage. Hazel 6632.

FOR SALE
East End Houses 61

SEE THE $4,500 DONOUGHE HOME AT 7225 PENN AVENUE Before You Buy or Build

Now completely furnished by Select Furniture Corp. and open for inspection daily and Sunday from 10 a. m. to 6 p. m. courteous representatives on hand to show you through and will answer any questions that you care to ask.

W. J. DONOUGHE CO.

Verona, Pa.
Phones: Oakmont 177.
Pittsburgh Office: Montrose 8118.

E. E. Special,

NEAR SHADY & FIFTH

Unusual brick home of 11 rooms and 4 baths, hot water heat, hardwood floors, 2-car garage on 50x120, absolutely level, beautiful location, genuine value at $25,000.

REAL ESTATE CO. of PGH,

427 FOURTH AVE. ATLANTIC 9050.

MUST SETTLE ESTATE.

Aspen Court Apt.—7 rooms, 2 baths. Montrose 1088.

North Side Houses 62

BRIGHTON ROAD DIST., $11,800. Well-built new brick and shingle home of 6 rooms and tile bath; terms to suit. A good buy. Linden 1418. Evenings 0718.

CLOSE TO NORTH ave. and parse, brick of 9 rooms, 2 baths; bargain, $10,000. Allegheny Real Estate Co., 516 Federal st., N. S. Fairfax 2100.

NORTH SIDE PARK LOCATION. Must sell or trade a 3-family apt. building, all rent; $225.00, for $19,500. Call Cedar 0871-J.

BRICK house 6 rms., modern, grass plot, inc. gar. $9,000; terms. Linden 0264-J.

MARSHALL AVE. 609—8 rm. mod., arranged 2 families, $7,000. Fairfax 9334.

IVORY AVE.—8-room house, modern, $4,000. 4115 Evergreen road, N. S.

HOME, 2 families, modern, space for car; handy location, Cedar 3060-R.

NEW 6-room houses, tile bath, garage; hot water heat. Fairfax 5506.

TROY HILL, 2044 Ley st.—7-room frame house, $4,000. Linden 3071-W.

HOUSE—11 rms., brick, modern; 3 gas ranges; price quick sale. Cedar 3346-J.

Dormont, Mt. Lebanon 63

1140 Peermont Ave., Dormont

$12,000—$1,000 DOWN.

Nearly new solid brick, tile roof, 4 rooms, breakfast nook, all tile bath, shower, hot water heat, short distance to st. for car; 2 car garage. Can be financed to suit buyer. Reduced from $15,000.

220-224 Arden Rd., Mt. Leb'n

$15,500—2 CAR GARAGE—$15,500.

Brand new 7-room dwelling, breakfast nook, suspended tile bath, shower, hot water heat, unsurpassed, shades not dry, 125 terms arranged. 100 ft. from car line.

3227 W. Liberty Avenue. Lehigh 3014.

BARGAIN—$17,800.

Close to the very heart of the business district of Mt. Lebanon is this beautiful all brick home containing six rooms, all tile bath, hot water heat, hardwood floors, garage, large lot, and is two squares from the car line. This home was built by one of the best contractors in this district, and gives you true value for your money. Come in and inquire about how we can finance this home for you.

STEVENSON, WILLIAMS COMPANY,
606 Washington Road. Lehigh 8000.

DUPLEX—6 rms. each, all modern; will sell $22,000; cost $24,000. Lehigh 3945.

CITY st. Dormont, duplex, 5 rm., brick, bath, hw. floors; $11,000. Lehigh 8496-R.

Beechview, Brookline 64

Brookline Bargain,

$7,800.

Excellent brick and shingle, 6 rooms and 2 finished third floor rooms; hot water heat, oak floors, garage; paved street; 15 minutes to Fifth and Smithfield through Liberty tunnels. A value that can't be duplicated.

REAL ESTATE CO. of PGH,

427 FOURTH AVE. ATLANTIC 9050.

Carrick, Overbrook 65

CARRICK—5 rooms, brick-shingle, block garage, paved st., reduced. Cor. 1130-J.

Knoxville, Brentwood 66

BRENTWOOD—$8,800, brk., 6 rms., tile bath, down payment to suit. CA. 0697-M.

Crafton, Ingram 67

CRAFTON HEIGHTS.

Ideal Home for Children.

Brick, 7 large, airy rooms with nursery on first floor; hardwood throughout; electric refrigeration; near schools, etc.; level lot, 50x100; tile garage. $11,500. Walnut 2072-J.

Bellevue, West View 68

NEAR Bellevue—Chicken farm, summer home, 3 acres, 5 rms., bath, telephone, etc., 15 min. walk st. car; 1 fare Pgh. $6,300. Low down payment. Linden 2537.

STRICTLY modern home, paved st., 40-ft. front, 4 garages; $13,000. Linden 2151-M.

Lots For Sale 71

PERRYSVILLE ROAD
Lot 100x150—$1,000.

On new concrete boulevard, near cars and West View park; owner in California.

KNOXVILLE LOT, $2,850.
118 Feet on Knox Ave.

Triangular lot fronting two streets, good for double house, duplex or dwelling.
PAGE & LAWLER, 1371 COURT.

100x180 FEET—$875

Level, 2 squares to car stop. In prettiest part of South Hills. Cement walks, gas, electric light. To a responsible purchaser will lend all the money to build. Pay back like rent, or will sell on payments of $20 a month. Write owner, Box 430 Pittsburgh P. O.

SQ. HILL BARGAIN,

Lot 50x120 on fine improved, level street; will sacrifice for quick sale; near school and cars. Call agent, Court 1345.

RESIDENCE lot, contains concrete block garage; 35x122 to alley in rear, $1,600. Linden 4944-J.

Sale Farms—Acreage 72

CHICKEN farm, 10 acres; coop for 500 chickens, fruits all kinds; 6 rms., summer kitchen, barn, garage, gas, electric; telephone available; 5 min. street car, train; paved street. Less than hour's drive Pgh.; $5,750. Low down payment. Linden 2537.

80-ACRE farm, 9-room brick house with water and lighting system, good barn, on William Penn Highway near Blairsville; price $8,000 or smaller amount of land to suit purchaser. Phone Pitcairn 346.

NEAR new Lincoln Highway West—37 acres, 19 miles Pgh.; hard road; 6-room house, barn, chicken house, etc., $5,950. Low down payment. Linden 2537.

BUY your summer home, dairy or poultry farm from L. H. Jackson, Waterford, Pa.

Sale or Exchange 73

SELL or exchange, $14,000 equity in modern 8-rm. dwelling, near Homewood station, E. E., $3,000 cash balance approved. Suburban vacant. What have you to offer? Court 4395.

BRICK, 11 rooms, two baths, solid hardwood throughout. Thirtieth Ward; will take smaller property or duplex. Lafayette 0573.

Summer Places for Sale 76

ATLANTIC CITY HOME,

Beach front, exclusive Chelsea district; priced far below surrounding values. Write H 174, Sun-Telegraph.

Wanted, Real Estate 80

WANTED—A 5 or 6-room home in West View, June 1. Write Box Z 235, Sun-Telegraph.

Mortgage Loans 81

Mortgage Money Ready.

Bring your mortgage problems to us. We will be glad to give you any information free, no charges unless your mortgage is accepted.

C. L. Saxton Company,

Union Bank Bldg. Court 1443.

Second Mortgages $300 to $10,000

Private party; monthly payment on $1,000 is $25; no advance charge; liberal appraisal; immediate settlement; low expense.
S. D. CANTELOU Phone Atlantic 4198
905 Law & Finance Bldg., 429 Fourth Av.

Mortgage Loans 81

Three-Year Mortgages
PAY ONLY
Quarterly Interest
E. McKALLIP & CO.
MORTGAGE AGENTS
EQUITABLE LIFE ASSURANCE SOCIETY
336 FOURTH AVENUE COURT 3600

SECOND MORTGAGES

Quick appraisal and settlement; no charge unless accepted. We make the payments meet your ability to pay. Mortgage one to five years. Will be pleased to give further particulars.

Lawton Real Estate Co.
436 Diamond St. Court 1348.

C $6,000 AND $10,000
To loan on first and second mortgages at 6 per cent.
C **HAMILTON & CO.,**
615 Union Bank Bldg.

Second Mortgages $300 to $25,000

Monthly payments $300 is $15, on $500, monthly payment is $24; on $1000, monthly payment is $49; payment includes principal, interest, etc.; pay taxes, repairs or debts with loan, repayable on easy budget plan—1 to 5 year terms.

Bankers Mortgage Corp'n
230 Fifth Ave. Suite 700 Atlantic 6160

FIRST MORTGAGES

Straight or monthly payment; no appraisal charges for city property; let us combine your first and second mortgages into one long-term loan with easy payments.

Lawton Real Estate Co.
436 Diamond St. Court 1348.

BLDG & LOAN ASSN.

established 21 years; available money always ready for desirable mortgages on properties around Pittsburgh; very liberal appraisals where moral risk is good; easy monthly payments; quick approvals without expense. Representative, Box 155, Oakland.

WILKINSBURG, East End, Braddock and eastern boroughs preferred by Building and Loan with money available for mortgages; liberal appraisals; large loans welcome; no delay or publicity. Box 264, Wilkinsburg.

SUPERFLUOUS HAIR

Permanently removed without electric needle or dietary; details 10 to 2 La France Method, 303 Nixon Bldg. Atlantic 3231.

5½% MONEY (unlimited); long term; also building and loan funds. H. R. ROBERTS, 339 Fourth ave. Atlantic 2673. Evenings, Walnut 3097.

OWNERS NOTICE.

My clients have mortgage money waiting. Write, Henry Macdonald, broker, 184 Monongahela House. Phone nights.

PRIVATE MONEY.

To invest in several straight first mortgages. Have about $12,500. Low title fees. Box 64, North Side.

Loans Up To $300 82

The following companies are licensed by the state banking department and bonded to the state

HELPFUL LOANS
UNDER STATE SUPERVISION.
$10 to $300.
LOANS TO HOUSEKEEPERS.

We make loans for any useful purpose if you are housekeeping. Low lawful rate. LOW RATES. BEST TERMS. LONG TIME. THE COST IS SMALL.

$ 10 for 30 days costs	$ .35
$ 40 for 30 days costs	$ 1.40
$100 for 30 days costs	$ 3.50
$200 for 30 days costs	$ 7.00
$300 for 30 days costs	$10.50

Other amounts in proportion. Every dollar paid on loan reduces the cost.
LOANS MADE IN ALL NEARBY TOWNS. If not convenient to call, write or phone. Information cheerfully given without obligation.
NO INDORSERS. NO FINES. NO FEES.
Telephones:
COURT 3486-3487.
Guarantee Loan Co.,
Room 403, Arrott Bldg.
N. W. COR. 4TH AND WOOD ST.

LOANS
$10 TO $300

The interest charges of this corporation are UNDER THE SUPERVISION OF THE DEPARTMENT OF BANKING, which makes it possible for you to borrow $10 to $300 in a dignified, business-like manner without paying more than the LAWFUL RATE OF INTEREST and without being imposed upon in any way.
WE DO NOT NOTIFY your employer; neither do we make inquiries of your friends, relatives or tradespeople.
NO INDORSER REQUIRED. If you are unable to call at either of our convenient offices, phone or write us, and we will send a representative to your home.
Household Finance Corporation,
1601 FIRST NATIONAL BANK BLD
511 WOOD STREET.
PHONE: ATLANTIC 1198.

315 PARK BUILDING,
6TH AVE. & SMITHFIELD ST.
PHONE: ATLANTIC 0735.

LOANS
UP TO 300 DOLLARS ON YOUR NOTE

At lawful interest or deduction. PERSONS owning furniture, real estate, or with salaried positions accommodated. 24-hour service. Repayment arranged to borrower's requirements. A quick, dignified and confidential way to obtain immediate financial assistance. Our methods cheerfully explained. If you cannot call in person, write or telephone and our representative will see you.
Our Business Makes Friends
INTERSTATE
COLLATERAL LOAN CO.
604 ARROTT BLDG.
COR. FOURTH & WOOD ST.
TELEPHONE COURT 3256.

Telephone ATlantic 3574
When to Borrow Money
PEOPLES

If the interest on your mortgage is about due or if you owe rent, grocer, doctor or other bills, we will advance you as much money as you need and centralize your indebtedness into one place.

LOAN

Our loans are made similar to the building and loan plan, whereby you return the money in small monthly payments and thereby reduce the interest accordingly. If you intend buying anything on time borrow from us and pay cash and avoid the installment prices. Our offices are private and your business will be confidential. Licensed by state banking department. We invite you to call.

COMPANY
LIBERTY AND STANWIX ST.
814 EMPIRE BLDG.

LOANS $10 TO $300. ATLANTIC 8242. Write or call for Thrift Book. Beneficial Loan Society, 429 Fourth Ave.

Loans on Jewelry 83

LOANS As Low as 1%

On Diamonds, Watches, Jewelry, Silver and Bonds. We also loan at 10% rate on Silverware, Cameras, Guns, Furs, Tools, Musical Instruments, Old Gold, Silver and Platinum Bought.

GALLINGER'S 929 LIBERTY AVE. Phone ATlantic 0200. Established 1894

LOANS ON DIAMONDS,

Watches, Jewelry and all articles of value. Wolk's 410 Market st., opposite McCann's.

MENTION THE SUN-TELEGRAPH WHEN ANSWERING ADVERTISEMENTS.

Loans on Automobiles 84

Need Money ON YOUR AUTOMOBILE?

WE FINANCE AN INDIVID[UAL] OWNER WITH A [CLEAR] TITLE. BUY FOR CASH. WE FINANCE SMALL UNPAID BALANCES. No interference with use of car. ATLANTIC 5050. ROOM 508 AMERICAN BANK BLDG. 605-6 Grant Bldg. Atlantic 5050. OPP. WM. PENN HOTEL.

MENTION THE SUN-TELEGRAPH WHEN ANSWERING ADVERTISEMENTS.

Miscellaneous 85

SAVE 25% TO 50%

By Having Your Bathroom Outfit DIRECT FROM US

We furnish all first quality materials at rock bottom prices, do all the plumbing and heating work complete, and clip you for no more the bill.

"DEFERRED PAYMENT PLAN"

Call, phone or write for our estimated plumbing and heating catalogue No. 8.

Manufacturers' Dist. Co.
325-327 Penn Ave., Pittsburgh, Pa.
PHONE COURT 0507.

"ROOF FIX" $2 PER GAL. $1.10

Asbestos Mixed—sure cure for leaky roofs. No called labor required, just brush it on yourself. Heat 10 YEARS. BUILT AND ROOFED 25 TO 40% Light wire, 2-ply, $1.25; heavy, per roll, $1.50. Slate roofs (extra heavy), per roll, $1.90. Asphalt shingles (3 in 1), per square, $3.25. House paints, $2.25 gallon. Roofing paints, grade, #2 to 5, White roofing cement, $2.50 gallon. ROOFING & PAINT COMPANY, 1321-1323 Penn ave. Tel. Atlantic 8158.

Ross Plumbing Supplies

WHOLESALE TO YOU
Pipe and Fittings
Fine Cut to Order.
OUR STORES:
228 Second ave., city.
6109 Penn ave., E. E.
127 Homewood ave., N. S.
450 Manchest st., Ambridge.
854 Fifth ave., McKeesport.
Send for free catalog.

Wholesale Price to You.

PLUMBING, HEATING, TINNING, ROOFING MATERIALS, PAINTS, STOVES, SEPTIC TANKS.
CATALOG ON REQUEST.
BURKE (4) Bros
433 Liberty Ave.

Butchers-Grocers
RESTAURANT FIXTURES

Showcases, registers, safes, scales, etc. largest selection, lowest prices in city terms if necessary.
EXCHANGE FIXTURE CO.,
1108-1128 Penn Ave.

WE BUY, sell or trade store fixtures of every description. New and used show cases, tables, chairs, cash registers, soda fountains, scales, grinders, refrigerators etc. Also office furniture, butchers, grocery, restaurant, confectionery and bar fixtures. Narkiewicz, 1419 Penn ave. Atlantic 8307.

SAY-A-RUF liquid asbestos roof cement, 90c per gallon. Guaranteed house paints, $2.10 per gallon. Cut prices on paints, varnishes, gutter, rain spouts, etc. BURKE (4) BROTHERS.
433 Liberty ave. Pittsburgh, Pa.

HERE'S YOUR CHANCE.

Brand new Pittsburgh instantaneous water heaters, cheap. Write Y 224, Sun-Telegraph.

SODA BOOTHS

New and Used. Will make terms. HOWE A. WRIGHT CO., 1905 Liberty ave.

FOR SALE — One Dunlite machine, one Multiplex double stripper, one Anchor; complete outfits. M. Bodish, Charleroi, Pa.

GARDEN hose and accessories, low prices. Burke (4) Bros., 433 Liberty ave.

LANDIS shoe finisher with edge trimmer, for sale cheap. Call Hazel 4358.

Household Goods 86

USED SEWING MACHINES
REBUILT AND FULLY GUARANTEED.

$10 Singer	$2.98	$25 White	$12.50
$10 Domestic	$3.98	$30 Singer	$15.75
$15 White	$6.50	$35 White	$18.50

$45 Electric Portable, $22.50

TERMS
119 FEDERAL ST., N. S. 119 SIXTH ST.

SECRETARY, early American, very large, good condition, solid walnut, $85; 2 grain chairs, $9 each; bed, $4; rockers, $2; rocker, $1; chairs, 50c; medicine cabinet very large, solid oak, good condition, $7. 6954 Frankstown ave. Home wood district.

$275 MOHAIR SUITE, $98.

Also brand new high grade walnut dining room and bedroom suites, at wonderful bargains. All new and perfect. R. R. Storage, 324 Liberty ave.

BARGAIN—QUICK SALE.

Small 9-piece walnut dining room suite; also 6-piece solid oak bedroom suite. Hiland 7321-R.

3-PIECE velour oversuffed living room suite; must sell by Thursday. Cheap. Inquire 7305 Schley ave., Swissvale, Pa.

BACHELOR—Must sacrifice living room suite month used. Mayflower 9440 after 2:30.

REFRIGERATOR, bed davenport, double bed, baby bed, stroller, high chair, cheap, good as new. Mayflower 3634.

5 PC. carved oak dining rm. suite $80. Chase piano, $75; perfect. Montrose 1305.

VELOUR bed daveno, $35; dresser, $10; rocking chair, $4; desk, $5. Fr. 1465-J.

LEROY French clock, cost $200, sacrifice for $75; perfect. Mayflower 6434.

GOOD LUCK combination range, cost $165, sacrifice $60; new. Cedar 4899-J.

MAH. Colonial sofa, mirror, sewing table, other antiques. Franklin 1661.

BABY BUGGY, $3; 3-burner oil stove with oven, $4. Fisk 1568-M.

LARGE overstuffed davenport and chairs, perfect, $65. 6616 Beacon st.

8-PCE. dining room suite, large buffet, $50. 7729 Kelly st., Hiland 0738.

WE pay highest prices for second-hand furniture. Grant 3939.

SHOWCASE, 72" long, 26" wide, 40" high; marble base. Grant 10480.

Musical Instruments 87

LINDEMAN & SONS PLAYER PIANO, plain mahogany case, in fine condition; 35 rolls of music, bench and free delivery, all for $295.00; terms $5.00 down and $1.50 per week. E. G. HAYS CO., 907-909 Penn ave., 6th floor. Take elevator.

LEONARD & CO. Player Piano, mahogany case. Good condition. Bench, rolls and free delivery, $185—terms, $5.00 down and $1.50 per week on the balance. E. G. HAYS CO. 907-909 Penn ave., 6th floor, take elevator.

Special Piano Tuning, $2

Tuned, cleaned, polished by factory expert on orders this week. R. Long, Hiland 9501.

Lester Baby Grand, $595.

Slightly used. Adamsbrown mahogany case, bench. E. G. HAYS CO., 907-909 Penn ave., 6th floor, take elevator.

$950.00 LESTER PLAYER PIANO, plain Adam brown mahogany case. In perfect condition. Will sell at big reduction. Fifty rolls of music and bench. Call Lehigh 1274-J or Atlantic 5898.

MAHOGANY Steinway grand piano and bench; 8 feet long; excellent condition. Owner price $800. Call Schenley 1230.

LESTER PIANO, upright, walnut case. Must sell to settle account. $95.00. 907 Penn ave., sixth floor.

Radio & Equipment 88

WILLARD power units greatly reduced, clearing stock of display units and some slightly used, but all carry new unit warrantee; allowances made on your A or B battery charger or other make of power units. Highway Service Co., 104 Stratford ave., E. E. Mr. Summer.

WE guarantee to improve your radio set at moderate cost. Radio Service System. Atlantic 7663.

Musical Instruments 87

Finest Selection of Pianos and Radios in Pittsburgh

OPENING

You are cordially invited to attend our formal opening, Friday & Saturday, May 11th and 12th

Pittsburgh's Most Beautiful Piano and Radio Store

McCAUSLANDS
425 LIBERTY AVE. ATLANTIC 1402
OPEN EVENINGS TILL 9 O'CLOCK.

Office & Store Equipm't 89

OFFICE FURNITURE

...tion and flat-top desks in oak and mahogany finishes. Shop-worn and slightly used; also filing cabinets, additional bookcases, safes, etc.
Pittsburgh Office Equip. Co,
942 LIBERTY AVE., McCLOY BLDG.

WHEN you think of typewriters, Adding Machines, Cash Registers and all other office machines and devices, save money by calling at or phoning
FORT PITT TYPEWRITER CO.,
The Old Reliable.
Main Store. Branch Store.
442-44 Liberty Ave. 428 Fourth Ave.
McCloy Building. Over 20 years.
Phone Atlantic 8320.

STEEL four-door cap file with lock safe cabinet, flat and roll desks, typewriter desks, $12.50 up. Danner and other bookcases, steel file, etc. 215 Third ave. Court 1960.

BRUNSWICK RADIOLA Super-Heterodyne in fine cabinet, $325 value reduced to $150; terms $25 cash, $10 monthly. Hoffmann's, 537 Wood st.

FLAT top oak desk and chair. Cost $50, will sell for $20. These are new, have never been used. Call Montrose 5171.

NEW Victor adding machine for a short time only. Priced $85. Atlantic 8639. Victor Adding Machine Co., Plaza Bldg.

FOR SALE—One large double door safe. Joseph Klein & Co., Fairfax 2865.

Wearing Apparel 90

HIGHEST price paid for men's cast-off clothing, 908 Wylie ave.; 3 blocks from Court House. Call Grant 2507-J.

FUR Scarfs, $10; for trimmings, $2.00 yd. Tell's, 339 Fifth ave., 201 Arcade Bldg.

Miscellaneous Wanted 93

WANTED—Governor Winthrop desk or secretary. Early American. Hazel 6237-J.

MENTION THE SUN-TELEGRAPH WHEN ANSWERING ADVERTISEMENTS.

Automobiles For Sale 94

Real Bargains in Used Cars.

Chandler Coach	$300
Chandler Touring	250
Columbia Sedan	250
Commerce Coupe	150
Willys-Knight Roadster	150
Chevrolet Touring	90
Essex Coach	90
Hudson Coach	450
Buick Roadster	125

LOOK THESE OVER.

M. D. SHANK MOTOR CO.,
216 Castle Shannon Rd. Lehigh 4458.
Mt. Lebanon, Pa.

BUICK

5-pass. brougham in good mechanical condition, A bargain, Price $600. Call Mayflower 5185 or write 1130 Wightman st.

BUICK
1925 FIVE-PASSENGER COUPE.
CHRYSLER
1927 MODEL 80 FIVE-PASSENGER COUPE.
McALISTER BROTHERS,
USED CAR DEPARTMENT.
5865 BAUM BLVD. MONTROSE 8066.

1928 Hudson Brougham.

128-in. wheelbase, very classy powerful car, run 2,000 miles, color beautiful blue, will finance for responsible party; $1,200. Call Court 4400 ask for Van Horne.

LATE PONTIAC COACH.

Fully equipped; $500. Carrick 2978-R.

BARGAINS—1926 Hudson coach, $350; 1925 Ford roadster, slipcom body, $50. 914 W. Diamond st., N. S.

1926 FORD ton truck, cab and open express body; very cheap. 914 W. Diamond st., North Side.

FORD COUPE—Body 23 model, $25; rear end and wheel, $5 each. 6054 Frankstown ave.

WILL sacrifice 1925 BUICK coach in A-1 condition. Walnut 0963-J.

1928 DODGE VICTORY DEMONSTRATOR FEDERAL 9219

LINCOLN sedan; bargain, owner leaving city. Call Montrose 0821.

Trucks & Tractors 95

WHITE

3½-ton dump truck; perfect condition, at a bargain. Call Mayflower 2576. Evenings, Mayflower 5185.

ONE 5-ton Master Truck in good running order, $500; parts for all sizes trucks and cars.
OTTERMAN BROS.,
225 Edgewood ave. Franklin 7214.

ROLLINS garden tractor—A-1 condition. Very reasonable. Box 134, McCoy rd., McKees Rocks.

Motorcycles & Bicycles 98

1928 INDIAN motorcycle with side car; good rubber; perfect, $200. Carnegie 1429.

Dogs, Cats, Etc. 100

FOR SALE—Thoroughbred beagles, 4 brood bitches, stud dog puppies. Feb., March, April; whelped, registered stock, quality. A. D. Gross, 562 W. Market, York, Pa.

MENTION THE SUN-TELEGRAPH WHEN ANSWERING ADVERTISEMENTS.

Poultry & Supplies 102

BABY CHICKS
FROM
CANFIELD HATCHERY

nsures success in your poultry enterprise. Read our million chicks Canfield guarantee.

1. Every chick to be free from disease.
2. Every chick sold is produced from our standard-bred flocks.
3. Every chick you receive is hatched in our own incubators.
4. Every breeding flock is under our close and constant supervision.
5. We guarantee 97 per cent safe arrivals.
6. We guarantee that all chicks that die from the first to the tenth day will be replaced at 75 per cent of the original price.
7. We guarantee that all chicks sold as blood-tested are hatched from standard-bred bacillary white diarrhea-tested breeding flocks.

ORDER TODAY FROM
BEECH'S FEED STORE
BRADDOCK AVE
Turtle Creek, Pa.

Legal Notices 107

J. L. WEINSTEIN, Attorney-at-Law.
5 West Grant Ave., Duquesne.

State of Pennsylvania, County of Allegheny, ss. In the Court of Common Pleas of Allegheny County, No 4398 July Term, 1927. Joe Janak vs. Lena Janak, in divorce a vinculo matrimonii. To Lena Janak, respondent: The subpena and alias subpena in the above case having been returned non est inventus, you are hereby notified and required to appear in the said Court of Common Pleas on the first Monday of June, A. D. 1928, to answer the petition and libel filed in said case.
ROBERT M. BRAUN, Sheriff.

W. J. CONNELLY, Attorney-at-Law, 802 Frick Bldg., Pittsburgh, Pa.

State of Pennsylvania, County of Allegheny, ss: In the Court of Common Pleas of Allegheny county, No 2440, April term, 1928. Joseph David vs. Eva David. In divorce a vinculo matrimonii. To Eva David, respondent: The subpena and alias subpena in the above case having been returned non est inventus, you are hereby notified and required to appear in the said Court of Common Pleas on the first Monday of July, A. D. 1928, to answer the petition and libel filed in said case.
ROBERT M. BRAUN, Sheriff.

Legal Notices 107

SPECIAL NOTICE TO TAXPAYERS.

Office of Treasurer of Allegheny County, Room 107 Court House Pittsburgh, Pennsylvania.

May 1, 1928.

In pursuance of the 21st section of an "Act relating to Allegheny County, approved the 1st day of May, 1861, and of the amendment to said section, approved the 6th day of March, A. D. 1905, I do hereby give notice that the duplicates for the several wards of the cities of Pittsburgh, McKeesport, Duquesne and Clairton, boroughs and townships, will be open, and I will be prepared to receive the county, poor, road, bond interest, personal property and per capita tax for the year 1928 on May 1st, said taxes may be paid during the months of May, June and July at 5% discount, during August at face, 10% penalty being added on and after September 1st.

Statements will be furnished promptly upon written request of taxed parties, location by ward in the cities of Pittsburgh, McKeesport, Duquesne or Clairton, of by boroughs or townships. If statement of personal property or occupation tax is desired, please give street address also.

Use of the mail in addressing for requesting statements and in making payments of taxes. Remittance may be made by bank draft, certified check, or postoffice money order, payable to John Francies, County Treasurer, accompanied by stamped and addressed envelope for return of tax statement or receipt.

JOHN FRANCIES, County Treasurer.

DUFF, DAVIS, SCOTT & SMITH, Attorneys-at-Law.
411 Union Trust Bldg., Pittsburgh, Pa.
In the Orphans' Court of Allegheny County, Pennsylvania, No. 328, March term, 1928. In re estate of Charles Cramer, absentee. To Charles Cramer, absentee: Notice is hereby given that a petition has been filed in the above proceedings that legal presumption of the death of Charles Cramer has been made out and established. The said Charles Cramer is therefore required, if living, or any other person or persons to produce to said court on or before August 21, 1928, at 9:00 o'clock a. m. Eastern Standard time, satisfactory evidence of his continuance in life and unless such satisfactory evidence is furnished to the court, the decree entered in the above proceedings will be confirmed absolutely and the Register of Wills of Allegheny County will be directed to issue letters of administration to the person entitled thereto, by order of the Orphans' Court of Allegheny County.
JOSEPH N. MACKRELL,
Clerk of the Orphans' Court.

ALBERT G. LIDDELL, Attorney-at-Law, 413 Union Trust Bldg.
Notice is hereby given that letters testamentary on the estate of Margaret J. Sheehan, deceased, late of Pittsburgh, Allegheny county, have been granted to the undersigned, to whom all persons indebted to said estate are to make immediate payment, those having claims or demands against same will make them known without delay.
DAVID J. SHEEHAN, Executor,
5124 Carnegie ave., Pittsburgh, Pa.

D. K. FERREE, Attorney-at-Law, 807 Jones Law Bldg.
Notice is hereby given that letters of administration on the estate of Paul George Sunderman, deceased, late of Pittsburgh, All

BARNEY GOOGLE AND SPARK PLUG — Lifting a Load Off Barney's "Mind"

ALTHOUGH BARNEY'S LIFE IS NOT IN ANY IMMEDIATE DANGER, DUE TO THE DRILLING OF A HOLE LARGE ENOUGH TO ADMIT AIR AND FOOD, THE TASK OF RAISING THE HUGE CORNERSTONE SO AS TO REACH THE CEMENT, COVERED ENTRANCE TO THE NICHE, WHERE BARNEY IS TRAPPED, IS NOT AN EASY ONE AND SPECIAL ENGINES AND EQUIPMENT HAVE BEEN CALLED INTO SERVICE
FRANKLYN DURHAM
SHHH
NICK CARTER
THAS BIENBECK
HENRI VERBRUGGHEN
NICOLAI SOKOLOFF
ALL RIGHT, JERRY - THE CHAINS ARE OKAY GIT THE CROWD BACK AN' THROW ON THE SWITCH -
STAND BACK - THOSE CHAINS ARE GONNA SNAP INTO A MILLION PIECES - LISSEN TO 'EM GROAN - THAT STONE WEIGHS MORE'N GRANT'S TOMB!
BREAK THE NEWS TO US, MR FIREMAN - IS THERE NO HOPE?
WE'RE DOIN' ALL WE CAN IF -
CREAK
CREAK
CREAK
HOORAY!!! HERE IT COMES THE STONE IS MOVING!!
STAND BACK
5-10

THE BUNGLE FAMILY — Yes, Yes, Uncle!

AN OUTSTANDING TRAIT OF THE MISSING GEORGE BUNGLE WAS HIS BELIEF THAT A WEALTHY RELATIVE WAS ALWAYS RIGHT. AND IT IS ONLY NATURAL THAT THE NEW - GUSTAVE BROWN SO HEARTILY AGREES WITH HIS MILLIONAIRE NAMESAKE.
EACH DAY, GUSTAVE, I FIND FRESH PROOF THAT OUR OPINIONS COINCIDE ON EVEN THE MOST TRIVIAL DETAILS. FOR INSTANCE, WHEN I SUGGESTED USING MY DISTASTEFUL WEALTH TO HELP THE LESS FORTUNATE MEMBERS OF THE BROWN FAMILY, YOU EXPLAINED THAT YOU HAD THE SAME THOUGHT IN MIND. NOW I FIND THAT YOU ALSO HAD CONSIDERED THE POSSIBILITY OF ADVERTISING FOR THOSE WHO NEED HELP.
ABSOLUTELY! MY THOUGHT WAS BASED UPON THE FACT THAT EVERYONE BUT A BURGLAR SHOULD ADVERTISE.
TRULY, TRULY, AND I DON'T MIND POINTING OUT MY DEAR GUSTAVE THAT OUR EXTREME SIMILARITY OF THOUGHT PROVES ONCE MORE THAT YOU THINK LIKE A REAL BROWN.
OUR ONLY DIFFERENCE OF OPINION IN THREE DAYS WAS ABOUT THE TIME, AND AS I SAID THEN, I WAS SURE MY WATCH WAS WRONG.
GUSTAVE, EACH DAY GIVES ME MORE REASON TO ADMIRE YOUR STERLING BROWN QUALITIES, BUT THEN YOU COME BY THEM HONESTLY. BLOOD IS THICKER THAN WATER! AND IN THAT CONNECTION I WOULD LIKE TO REQUEST THAT YOU DROP THE EMPTY FORMALITY OF MR. BROWN. AND JUST CALL ME UNCLE.
VERY WELL AH,... ..UNCLE! I HAD THE VERY SAME THOUGHT IN MIND BUT KNEW YOU'D SUGGEST IT SOONER OR LATER.

ELLA CINDERS — The Boss' Orders

Ella hired her stepfamily as housewarkers—they're broke—as was Ella when she was their servant...
THIS IS THE KITCHEN, IN CASE YOU'RE NOT FAMILIAR WITH ONE! I EXPECT MY MEALS ON TIME, AND IF THEY'RE NOT HOT, I GET THAT WAY— AND IF THEY'RE BURNED, THE COOK GETS ROASTED!
YES— YES— YES, MISS CINDERS!
YOU WILL SERVE, PRISSIE, AND YOU, LOTTA, WILL DO THE CLEANING—IT'LL BE GOOD FOR YOUR FIGURE! AND REMEMBER THIS: IF I'M EVER ABLE TO WRITE MY NAME IN DUST HERE, I'LL SIGN THAT SAME NAME TO YOUR WALKING PAPERS!
NASTY LITTLE SNIP! I'D LIKE TO COOK HER A CYANIDE STEW!
YOU COOK IT, AND I'LL SERVE IT!
AND I'LL MAKE HER EAT IT!
JUST THE SAME!
Maybe Ella wasn't so smart in taking these two-legged vipers to the bosom of her home!

THE THIMBLE THEATER — Blizzard's Lullaby

YOU THINK IT'S SAFE TO LEAVE OUR CHICKENS OUT IN THE YARD TOGETHER?
SURE - LET 'EM SPAR AROUND A BIT - YOUR BIRD'S SO QUICK HE CAN DUCK 'EM AND MINE'S SO TOUGH BLIZZARD CAN'T HURT HIM
LET'S GO OUT AND TAKE A LOOK - I'M AFRAID BLIZZARD MIGHT GET HURT
IF BLACKHEAD EVER LANDS ON HIM HE'LL GET HURT ALL RIGHT!
G-R-ROCH
WOCKLE
LOOK CASTOR - BLIZZARD CAN'T MAKE IT INTERESTING FOR HIM SO HE'S TAKING A NAP
YEAH, THAT'S RIGHT
5-10

DUMB DORA — A Lively Feller

I'M AT WITS' END TRYING TO DECIDE WHICH ONE I LOVE MOST
WELL, RODS A ONE-WAY GUY ON A TWO-WAY STREET AND TOM HAS AS MUCH FUTURE AS A MOUSTACHE CUP
AND AS FOR THAT RAJAH - HE'S BEEN DIVORCED EIGHTEEN TIMES AND MIXED IN SCANDAL IN EVERY CAPITAL IN EUROPE AND KICKED OUT OF MOST OF THEM FOR CHEATING AT CARDS
WHY, EVEN THE PEOPLE OF HIS NATIVE DUSPANISTAN WOULDN'T TRUST HIM FURTHER THAN YOU COULD THROW A STEAM-ROLLER
THAT'S JUST THE WAY I FEEL ABOUT IT, TOO, DAD! THERE'S SO MUCH MORE TO THE RAJAH THAN THERE IS TO THE OTHER BOYS
CHIC YOUNG
5-10

JUST KIDS — A Dog's Life

I WALK ALONE - THE AIR IS SWEET - THE WHITE ROAD WANDERS TO THE SEA'
C'MON — STRONGHEART!
HERE COMES THAT YOUNG ONE WITH ANOTHER DOG - AFTER ALL I'VE SAID ABOUT NOT HAVING A DOG!
CAN'T I PLEASE KEEP HIM, MOM? HE LOOKS SO INTRESTED WHEN I TELL HIM ABOUT MY ACCIDENT!
A. CARTER
WASN'T YOUR MOTHER GLAD WHEN YOU GOT YOUR "JUST KIDS" SAFETY CLUB BUTTON?
MAKE SOME OTHER MOTHER GLAD BY GETTING HER BOY OR GIRL TO JOIN THE CLUB TODAY!

COOK-COOS by Ted Cook

(Copyright, 1928.)

Now that the movies have been equipped to appeal to the ear as well as the eye, it only remains for someone to perfect the aromophone, or smellograph.

When the hero comes on the screen the audience should sense the fragrance of hair oil.

* * *

Instead of using 500 feet to establish the characterization of a flapper or a grandmother, merely—

Broadcast the faint perfume of gin.

* * *

Chaplin's "Circus," for instance, lacks one important touch—

The old, haunting whiff of the menagerie.

* * *

STATE OF THE UNION.

"A boy, 16 or 17 years old, is in jail at Jasper for trying to pass a worthless check for 25 cents in a restaurant. He was without funds and hungry. The sheriff took him to the jail and locked him up."— Missouri Democrat.

"Sinclair's acquittal was to be expected, according to one member of the Senate committee. Lack of zeal on the part of Government prosecutors was given as the reason for the verdict. 'You can't convict $1,000,000,' said Chairman Nye."

* * *

Next time he chirps
I'll lay him low;
The guy who answers,
"Yes—and no."

* * *

Dynamic interrogation, 1906—

"Does your mother know you're out?"

* * *

VOX POPULI
(Heard over the radio)

"Mr. Olsen will sing his last number of the evening by special request."

* * *

Says the Rev. Mr. Wiley—

Say what you will about woman's extravagant expenditures for clothes—she is proving that she can get along without.

* * *

And Moronia thinks Scarface Capone is a grand opera singer.

* * *

Wifely devotion, 1928—

"If you happen to see my companionate around anywhere, dearie, just say 'Hello' to him for me."

* * *

FEARLESS JOURNALISM
(Western paper)

"Len Stephenson's widow is going to marry a young gink 20 years old! Of course, he probably loves the old lady, but she'll be the only person in the county that ever believes it."

What Would You Do If You Were Broke?

Note—We are asking a number of prominent citizens what they would do if they were broke. Today we print the reply of Addington Brice, prominent business man of Hoboken—

"What would I do if I was broke? Yesterday I was asked what would I do if I was broke. What would I do? Sometimes I wonder. Mebbe I'd do this or that. Now, supposin' I was broke. What would I do? That is, if I was broke. Come to think of it—*I am broke.*"

* * *

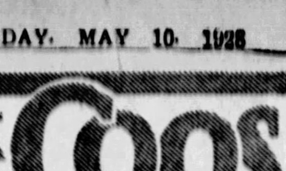

BULL-ETIN.
(Photoplay Magazine)

"Janet Gaynor hung on the trapeze in the big circus tent scene from 9 a. m. until 1 p. m., without intermission when the order came to flop from one ring to another. She made the fling."

* * *

Then there's the gal who gave her sweetie the billingsgate.

* * *

Says the Rev. Mr. Wiley:

Whot this country needs is fewer permanent waves and more permanent wives.

* * *

Snappy comeback, 1903—
"You're off your trolley."

* * *

What's become of the goof who used to give your necktie a jerk when he met you on the street?

* * *

Or pull down the visor of your cap?

* * *

Them were the sappy days.

* * *

A wise crack gone
But not forgotten
Is, "I'm so dry
I'm spitting cotton."
—W. M. W.

* * *

Adam Scoffaw's Journal

Up and spanked little Adam for saying a swear word, and afterward sit in greate melancholie, as the sprig set up a great caterwauling and saye he did not know 'twas a swear word, as he hath heard me saye it an hundred times. So fetched the childe to school in coach and give him an halfpenny for an all-daye sucker. And thence to the nidderling printery.

* * *

FAMOUS LAST WORDS
Miss McGoofus will now play "Among My Souvenirs."

Wedding Bells

His Trouble

Sympathetic old lady—"Are you lost?"

Small boy (in tears)—"No; but I've found a street I don't know."

Returning husband—"There's no place like home, after all."

His wife (suspiciously) — "Has something terrible happened at the club?"

BRINGING UP FATHER . . . . . The Busy Cook

I TOLD THAT NEW MAID TO CALL ME AT SEVEN—IT'S NOW NINE O'CLOCK.
WELL WHERE'S THE BREAKFAST? I'VE BEEN UP AN HOUR.
GO IN THE KITCHEN AND SEE WHAT IN THE WORLD THAT MAID IS DOING.
?
5-10
YOU KNOW THAT TRIPE YOU ORDERED FOR BREAKFAST? WELL SHE'S STANDIN' THERE LOOKIN' AT IT WITH HER LORGNETTE
?

TILLIE THE TOILER . . . . . No Time to Spare

I'M DISGUSTED WITH MYSELF AND EVERYTHING BUBBLES · WHEN DICK RANG UP LAST NIGHT I WANTED HIM TO COME OVER · BUT I TOLD HIM NOT TO · GOSH, I DON'T KNOW WHAT'S THE MATTER WITH ME
MAYBE YOU NEED A VACATION I KNOW I DO
THERE'S A GUY BY THE NAME OF DICK HARRINGTON IN THE OFFICE TO SEE YOU, TILLIE
OH GEE! OH, JOY!
TILLIE HAS BEEN ACTING AWFUL QUEER THE LAST FEW DAYS BUBBLES
YOU'LL NOTICE A CHANGE IN HER NOW!
OH, ARE YOU HERE, DICK HARRINGTON?
YES, TILLIE AND I'D LIKE TO SPEAK TO YOU ALONE IF YOU CAN SPARE THE TIME
5-10

THE NEBBS . . . . . The Deceiver

WOW! U.S. BRASS FLOUNDERIES UP ANOTHER THREE POINTS — IT'S GOING UP LIKE A THERMOMETER IN AN OVEN — THAT'S JUST SHOVING ANOTHER THREE HUNDRED BUCKS IN MY POCKET
I'VE GOT TO STRAIGHTEN OUT THIS FACE BEFORE I GET INTO OUR ROOMS BECAUSE IF FANNY SEES A PLEASED EXPRESSION ON IT SHE'LL KNOW THE STOCK IS DOING WELL AND SHE'LL GET THE PURCHASING FEVER. IT COSTS DOUGH TO BE MERRY AROUND OUR HOME
WHAT'S THE MATTER? MUST BE SOMETHING AWFUL, NO ONE COULD WEAR A FACE LIKE THAT FOR PLEASURE. OUT WITH IT — I CAN STAND THE SHOCK · DID YOUR STOCK COME DOWN OFF ITS HIGH PERCH?
THERE'S NOTHING THE MATTER WITH ME — CAN'T A PERSON BE SERIOUS MINDED ONCE IN A WHILE? IF MY FACE ISN'T PLEASANT LOOKING BUT SENDS FORTH PLEASANT WORDS, WHAT DO YOU CARE!
THAT'S SLIPPING IT OVER! WHEN I COLLECT MY DOUGH I'LL GIVE HER AN EXTRA TWENTY-FIVE OR FIFTY BUCKS. BUT SHE ALWAYS BEGINS TO FEEL SHABBY WHEN SHE KNOWS I'VE GOT DOUGH. WHEN IT COMES TO TURNING A BANK ROLL INTO A WARDROBE SHE'S A MAGICIAN
W. A. Crabtree
5-10
(Copyright, 1928, by The Bell Syndicate, Inc.) Trade Mark Reg. U. S. Pat. Office

POLLY AND HER PALS . . . . . Bargains Paw Isn't Looking For

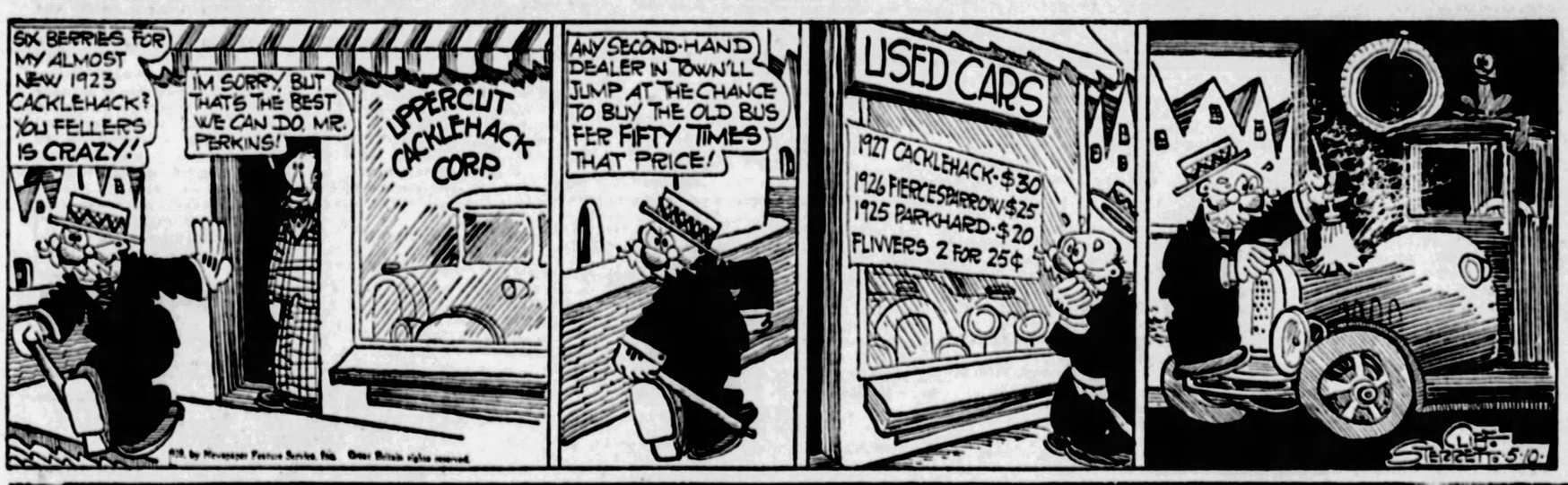
SIX BERRIES FOR MY ALMOST NEW 1923 CACKLEHACK? YOU FELLERS IS CRAZY!
I'M SORRY, BUT THAT'S THE BEST WE CAN DO, MR. PERKINS!
UPPERCUT CACKLEHACK CORP.
ANY SECOND-HAND DEALER IN TOWN'LL JUMP AT THE CHANCE TO BUY THE OLD BUS FER FIFTY TIMES THAT PRICE!
USED CARS
1927 CACKLEHACK · $30
1926 FIERCE-SPARROW $25
1925 PARKHARD · $20
FLIVVERS 2 FOR 25¢
LEO STARRETT 5-10

KRAZY KAT . . . . . The Skeptic

NOW THAT MAY BE A REAL "POSSUM"
AND THEN AGAIN IT MAY BE THAT DERN "MOUSE" ROLLED UP LIKE ONE TO FOOL ME.
MMM-
IT'S BEST TO BE ON THE SAFE SIDE.
TO JAIL
5-10

ABIE THE AGENT . . . . . Tact

SIGMUND IS A NO GOOD FAKER!
I'LL SAY HE IS = THE CHEAP PHOOY!
THIS SIGMUND OUGHT TO BE ARRESTED!
IS THAT SO?
YES, THEY WAS SITTING THERE KNOCKING MY FRIEND SIGMUND SOMETHING AWFUL!!
DID YOU TELL IT TO SIGMUND?
I SHOULD SAY NOT = I SHOULD HAVE HIM GET SORE AT ME FOR NOT PUNCHING THEM??

Today's Cross-Word Puzzle

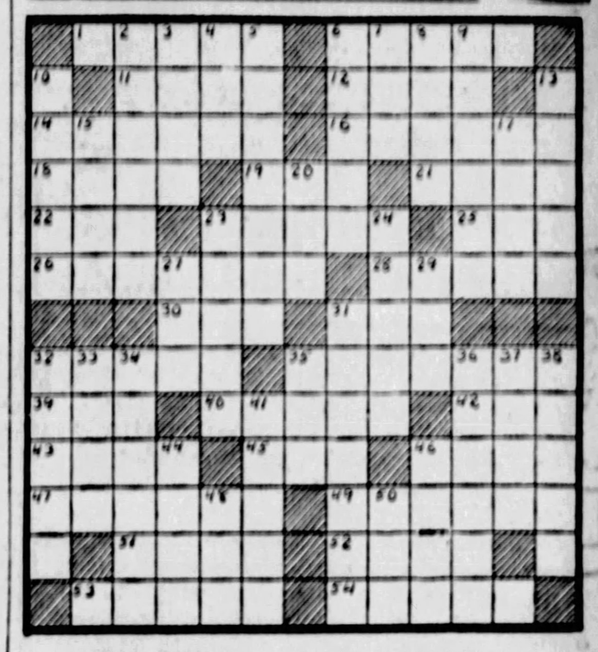

HORIZONTAL

1—hobo
4—garment
11—always
12—rodent
14—ask
16—slip by
18—want
19—chum
21—by
22—organ of hearing
23—large spoon
25—atmosphere
26—manager of estates
28—revive
30—land measure
31—confine
32—amid
35—likeness
39—orange seed
40—happening
42—brawl
43—entreaty
45—self
46—chills
47—having greater length
49—public life
51—fish
52—mortgage
53—to spoil, as eggs
54—excite

VERTICAL

1—venerate
2—greedy
3—encountered
5—get ready
6—projectile
7—contraction of Harry
8—Persia
9—revoke
10—languishes
13—happy
15—trim
17—navigate
20—sum up
23—big
24—upright
27—pale
29—emmet
31—card game
32—ask
33—where a statue of Venus was found
34—unfastened
35—wooden pin
36—pressing
37—a debauche
38—pitchers
41—stanza
44—old
46—extent
48—cloth measure
50—trouble

Herewith is the solution to yesterday's puzzle.

R	E		A	P	E	S		L	A	B	A	N
A	L		B	E	T	A		A	B	O	M	A
V	I	N	E	S		T	O	N	E		A	M
I	D	O	L		M	I	N	E		I	Z	E
N	E	T		T	I	R	E		A	M	O	S
E	S		M	O	T	E		E	L	A	N	
S		P	A	G	E		A	D	E	N		B
	S	A	G	A		O	R	E	S		S	E
S	A	R	I		E	R	I	N		P	E	R
A	V	E		L	E	A	D		P	A	C	A
T	A		F	E	L	T		V	A	L	E	T
A	G	R	E	E		O	T	I	C		D	E
N	E	W	E	R		R	O	M	E		E	D

(Copyright, 1928, King Features Syn. Inc.)

BUGS BAER Says

THE spring straw vote continues to make hay while the sun blinks.

Smith claims Maine, Delaware and Kansas, concedes Rhode Island and leaves Chicago to a higher law.

Hoover bobs the bean in prayerful anticipation and comes up with Oklahoma in his teeth.

Gov. Ritchie's daisy chain of sixteen Maryland delegates continues to dance under the alternating current of a Baltimore moon.

ARTHUR "BUGS" BAER.

Meanwhile, the Senate harnesses on the bifocals to investigate campaign expenditures made by the dozen candidates.

Borah, Curtis, Norris and Walsh seem to have cast their crumbs on the waters and fed nobody but the minnows. They have retired from the Presidential scramble and will seek solace within the walls of public offices that are less stylish but a good deal steadier.

The mucilagenous adherents of Hoover insist that California is leaning toward the admiral of the world's relief boats.

When California leans, it's time to go. It leaned so far one time that it fell on Hughes.

Both Smith and Hoover are too intelligent to claim Alabama. On the day of judgment when Gabriel sounds his bugle and the departed rise to caucus the convention, the eternal saxophone tooter will discover that he has been defeated by a vote of twenty-four for Underwood and none for Gabriel.

That's the political situation by daylight saving time. The Senate investigation of the sudden wealth of Presidential candidates will prove nothing except that some of the boys took the money under false pretenses.

Which crime will get you four years.

But not in the White House.

(Copyright, 1928.)

Just Like a Man

OH, JOHN, IT WOULD BE SO WONDERFUL!
NUTHIN' DOIN'! I TELL YA WE'RE NOT GOIN' TO EUROPE AN' THAT'S THAT!
THINK OF THE BEAUTIES OF GERMANY!
HMM!
AND THE GLORIES OF SOUTHERN FRANCE!
POP!
GEE!
THEN WE'LL TAKE THE WATERS AT CARLSBAD.
NO!
5-10
© 1928, by Int'l Feature Service, Inc. Great Britain rights reserved.

WHY PITTSBURGH IS GREAT
Nature Favors It With a Most Delightful Climate

THE SUN-TELEGRAPH

BE A PITTSBURGH BOOSTER
To Your Friends in Other Cities

THURSDAY, MAY 10, 1928

Established 1927, by Pitt Publishing Co., Gazette Sq., Pittsburgh, Pa. President, William Randolph Hearst; Vice-President and Publisher, H. M. Bitner; Secretary-Treasurer, A. W. Clark; Managing Editor, C. W. Dantzer; Business Manager, T. J. Williams. Entered as second class matter at the postoffice at Pittsburgh, Pa.

National advertising representatives—Paul Block, Inc., 247 Park avenue, New York; Century Bldg., Chicago; General Motors Bldg., Detroit; Little Bldg., Boston; Guarantee Trust Bldg., Philadelphia; 518 Crancerv Bldg., San Francisco.

The Associated Press is exclusively entitled to the use for re-publication of all news credited to it or not otherwise credited in this paper and also the local news published herein. All rights of re-publication of special dispatches herein are also reserved.

Town Hall, Itself, First; Site Needs Much Thought

The question of a site for the Town Hall is a matter for the county commissioners to decide, in the opinion of George S. Davison, chairman of the Town Hall committee of the Chamber of Commerce. He explains that the committee is interested in solidifying public opinion in favor of the project and that the matter of location and other details should not be considered at present.

Mr. Davison, however, is definite in his declaration of the need of a great community building that will compare favorably with those of Cleveland and other cities. In that he will be supported by the opinion of thoughtful citizens of Pittsburgh.

It is just as well that the matter of site be left for consideration until a time when the plan for financing has been decided. Going ahead on the idea that any particular place is to be the location of the proposed building is certain to endanger the project before the people. Commissioner McGovern's suggestion that an addition to the Logan Armory in Oakland district would serve the county's needs for a Town Hall definitely limits the choice to a district which may or may not be the ideal location. That is a matter for careful consideration. Anyway, the city wants its own Town Hall, not merely a share in a building erected on land belonging to the state.

It has been announced that the state will build an addition to the Logan Armory at some future time regardless of the decision as to whether or not it be accepted as the Town Hall. That is a pleasing bit of news. The city will take great pride in it, whatever its status may be.

But the Town Hall is too important a project—one too closely associated with the personal needs of the people—to be considered definitely and finally settled by Commissioner McGovern's interesting suggestion.

Public Opinion Flouted By the Coal Operators

The report of the strike investigators of the Federal Council of Churches recommended that miners and operators forget their differences and resume their former friendly status while seeking to establish mutually suitable relationship to one another through "bargaining."

Philip Murray, international vice president of the United Mine Workers, expresses the willingness of the miners to do as recommended in the report.

Various coal operators say their companies will not accept the recommendation of these investigators.

Evidently, unless big operators change their minds, the situation remains as it was and the earnest efforts of these impartial investigators, who suggested a fair method of composing troubles, become as nothing.

There was a time when all large corporations acted just as the big coal companies are acting now. Most of them have seen the light and in recent years have realized the folly of flouting public opinion.

The coal operators have not learned this lesson yet. Eventually they will, of course.

In the meantime the public suffers and may have to impose government control over the coal business, as it did over the railroads a few years ago.

Uncle Sam as Employer

Justice and efficiency alike approve the Lehlbach civil service retirement bill, which has been reported favorably in the House but has not yet been permitted to come to a vote.

Our Government has 500,000 workers in its civil service. They pay 3½ per cent of their modest salaries into a fund which pensions them upon retirement.

The pension is small—only $1,000 a year. It can be secured only after thirty years of continuous service, but not until the age of 62 in the case of railway mail clerks and others in hazardous work; 65 in the case of letter carriers, mechanics, laborers and postal clerks, and 70 in the case of departmental workers.

The Lehlbach bill raises the pension to $1,200 and makes it available to any civil servant at the age of 60 who has served for thirty years continuously.

This plan is just because it rewards fidelity, removes a feeling of discrimination and applies in the Government service a standard of recognition which has been found to be desirable in many lines of private employment. Uncle Sam should be a model employer.

It is efficient because it opens the way to a better average of efficiency among our civil service employes and reduces the deadwood.

It will cost the Government only $10,000,000 a year more than the existing retirement plan. That $10,000,000 would be repaid many times by enhanced morale.

The Rules Committee should allow the House to express its will upon this wise measure of social legislation.

A New Name

It Made Her Famous.

SHE GAVE A "HAG" PARTY

This lady, recently married, is talked about in England because she had a new idea, and new ideas are not very common.

She, the Hon. Mrs. Beaumont-Nesbitt, saw no reason why men about to marry should have "stag" parties, with no such provision made for women about to be married.

So just before her wedding this lady gave a "hag" party, inviting all her female friends, playfully described as "hags."

The party was a great success. Women in our day enjoy things that formerly were strange to them—cocktails before the dinner, cigarets at dinner and afterward.

If you want to be an aristocrat, give a "hag" party.

WATCHING HIS GARDEN GROW

Garrett P. Serviss Says:

The Easter Sun

HERE is something that carries back to olden times:

"Will you please explain the rising sun's conduct on an Easter Morn? I had heard people say that every Easter Sunday the sun dances as it rises, proyiding that it is visible. Now, on Easter (1926) my wife and I were up to watch it. I will not say that it really dances, but I saw some mysterious moves as if the world was being blest, and even noticed the shadows move on the house. It doesn't take place exactly as the sun pierces the horizon, but after it's up, probably in five minutes or half an hour. I was simply mystified, having been reared a Catholic but having given a great deal of time to Darwinism in the last few years. At times I've felt a good deal like the soldiers mentioned in the Gospel when the stone was removed at the resurrection. Please take notice on Easter Morn.—T. C., Uxbridge, Mass., March 26."

* * *

It would be well to notice the sun on some other morn also, to see whether curious light effects are confined to the Easter sunrise. However, this is so beautiful a tradition, so full of poetic sentiment, that one hasn't the heart to catalogue it with other, more vulgar superstitions.

"But, oh, she dances such a way
No sun upon an Easter day
Is half so fine a sight,"

sang Sir John Suckling nearly three centuries ago, and many other poets have found the charm of the old legend. But early skeptics were not lacking. Two hundred and eight years ago, as Brewer reminds us in his "Curiosities of Popular Customs," the sun himself "settled the question" of his dancing in this fashion as related in "The British Apollo:"

Question—
"Phoebus, old wives say
That on Easter Day
To the music o' th' spheres you caper.
If the fact, sir, be true,
Pray let's the cause know,
When you have any room in your paper."

Answer—
"The old wives get merry
With spiced ale and sherry
On Easter, which makes them romance,
And whilst in a rout
Their brains whirl about
They fancy we caper and dance."

* * *

My Uxbridge correspondent's statement that he did not see the sun "exactly dance," but that he saw some "mysterious moves," recalls the old Scottish tradition that on Easter morning the sun would "whirl around like a mill wheel and give three leaps." However, they looked to see this phenomenon by catching the image in a pond, or in a pail of water, where a little undulation, slyly or unwittingly imparted, would give extraordinary movements to the reflected sun.

The very ease with which the alleged strange conduct ascribed to the Easter sun can be accounted for both psychologically and by natural causes tends to place this innocent legend in the sanctuary where repose the Mother Goose Tales, safe from the rude hand of science, which does not even seek to intrude there.

* * *

It is its inborn alliance with all that is tenderest and most poetic and romantic in human nature that has made Christianity the brightest and most humanly sympathetic of religions. If Christ had come with a conqueror's sword Christianity would have been an earlier Mohammedanism. And but for the histories of the Marys it could never have mastered the hearts of mankind, alike barbarian and civilized. Its legends tend to link the divine with the human, and God with nature in its most familiar aspects, on a plane attained by those of no other religious system. For a proof you have but to consider the inspiration that they furnished to the great Italian painters.

(Copyright, 1928, International Feature Service, Inc.)

THOUGHTS OF THE GREAT

The wisdom of the wise and the experience of the ages may be preserved by the quotation.—Isaac Disraeli.

The balls of sight are so formed that one man's eyes are spectacles to another, to read his heart within. —Johnson.

Once Overs

By J. J. MUNDY

Start the Day Right

MR. HUSBAND AND FATHER, how do you leave your home each morning?

Is it with a short, irritable word of parting?

Perhaps you are grouchy in the morning, not quite awake, and in this spirit you take leave of your family.

That is not the impression to leave with them for all day.

You start the whole family wrong, carrying a remembrance of your bad humor.

Why not be a real husband and father and say "goodby" with a smile?

Wave a goodby to those who watch as you go down the steps, or the walk, or out to the garage.

Leave a pleasant gesture to sweeten your absence and make a greater degree of pleasure in the welcome you receive at night when you return.

Provide a brighter day for the members of your family.

Make it happier to look back at the dear ones at home.

They have duties to perform and love for you would make it easier.

Cheer and encourage your entire family even as you take leave in the morning.

(Copyright, 1928, International Features Service, Inc.)

The Rhyming Optimist

By ALINE MICHAELS

My Tapestry

THROUGH all the changeful days I weave
My bit of tapestry;
The hours fleetly pass, but leave
Designs and hues for me.

This portion glows with joys I knew
Upon a Summer morn;
This, radiant as the sky's own blue,
Shows when a hope was born.

But if, sometimes, slow, somber hours
My work with gloom imbue,
I use these threads as foils for flowers
I weave with thoughts of you!

Stars and Stripes

France is going dry because the French have quit drinking. America is going "dry" for an entirely different reason.

* * *

Cost of divorce has gone up in Brooklyn, but a Brooklynite is lucky if he doesn't have to pay alimony to a rubber plant.

* * *

CURRENT EVENTS—Those Illinois gents who ought to be hanged will, in the future, have to be content with the electric chair.

* * *

Today's Best Story—Man who found an extra ten dollar bill in his pay envelope didn't know whether to take it or leave it.

* * *

THREE EFFECTIVE WAYS—If Austria really wants to get rid of Bela Kun it might try shooting him, hanging him, or turning him over to Russia.

Tales that are Told

That Business Instinct

IT WAS market-day in the village. Prices had been high, and the man leaning over the fence round the sale-ring was looking a little disconsolate. Suddenly a burly farmer rode up on a very ancient horse.

"How much do you want for that bag o' bones?" asked the bystander, his interest awakened.

"Just twenty pounds," was the answer.

"I'll give you a pound."

For a moment the farmer stared at the man in amazement. Then he slowly dismounted.

"Young man," he said, "I ain't goin' to let a little matter of nineteen pounds stand between me and the sale of a horse. The animal's yours."—London Answers.

So Low Down

BENNETT was a big man who found but little comfort traveling in trams and buses, so he decided to buy a car.

The vehicle he chose was one of those very small cars—the kind that can be hung up on the dresser after use.

Bennett insisted on a trial run through the streets of London. Suddenly the light of day vanished, to reappear a second later.

"Hallo," said the surprised passenger, "was that a tunnel we went through?"

"No, sir," replied the demonstration driver, a careless youth with nerves of iron, "that was a moving-van."—London Answers.

All Square

WHILE Marcus Manne, the famous novelist, was sitting in his study reading the proofs of his new book, an insane man rushed into the room and challenged him to fight.

"My dear fellow," replied Manne, rising hastily, "I would be only too pleased to accommodate you, but I can't do it, the odds are unfair. I am a Manne by name and a man by nature—that's two against one."

The other blinked.

"Rubbish!" he snapped. "I am a man and a man beside myself at that—that's two. Now let us four have a jolly good mill."

No Hope There

THEY found him wandering about aimlessly, with a blackened eye and a gap in his front teeth. He looked as though he had annoyed somebody.

Filled with pity, they seized him by the arms and helped him along.

"Come along, old chap. Let us take you home to your wife. She'll put you right in no time."

"No, no," he groaned; "not that! Don't you—can't you understand that's where I got this lot?"

Useful

THE pompous man was playing alone. Two boys kept following him around the course.

At the ninth hole he turned to the boys and said:

"You'll never learn to play watching me."

"We're not watching you," said one of the boys. "We're going fishing as soon as you dig up some more worms."

Good Banking

THERE is far vision as well as immediate public service in the plan for small personal loans announced by the National City Bank of New York.

Undoubtedly the first effect will be an end of loan sharks. For with this richest of American banks taking the lead, we may expect personal lending at legal interest without collateral or fees of any sort to become a regular feature in banking, with which usurers cannot compete.

Ultimately the banks which follow this lead will be amply repaid not merely in appreciation of an important service not in itself remunerative, but by the spread of thrift.

Odd thought it seems, the number of Americans not yet educated in prudent saving must be large. The recent instance of the charwoman who kept her five savings of $11,000 in an oil cloth because unacquainted with banks is typical of many.

When the great banks arrange to meet humble needs on a fair yet strictly businesslike basis, there will be left no excuse for either the type of improvidence now conducive to shark lending or the lack of understanding which keeps thrifty persons aloof from banks.

New York Day by Day

By O. O. McINTYRE

NEW YORK, May 10.—Several New York city editors have been running a temperature the past few months over press agent hoaxes. Three extremely plausible stories streamed across first pages, only to be discovered as canards the next day.

Each was so cleverly "planted" it seemed air tight, and even grizzled veterans of the copy desk passed them without a suspicious sniff. One concerned a doubtful daughter of a fallen royal house, another a dawn suicide of a dancer in a Central Park lake, and the other a night club battle.

Despite the fact that press agency of this kind has absolutely no box office value, producers of plays and movies still pay fancy sums to suave gentlemen to perpetrate them. A press agent is said to have averaged $50,000 a year for many years, concocting these absurdities.

One concerned a patron of a hotel bringing a lion to his apartment in a piano box and registering as "T. R. Zann." Several weeks later a film called "Tarzan" was shown on Broadway. The connection was so remote it is possible not a person who read the press yarn was inspired to see the film.

Yet it cost the exhibitors a snug fortune to put over the fakery. There are a few flimsy laws to protect newspapers against this hocus pocus, but newspapers do not want to confess being victimized by such twaddle, and so nothing is ever done.

Press agents of this ilk are those without literary skill. They cannot write a line that would pass muster, but are ingenious in rigging up situations that invite journalistic inspection. And the net result is a hapless reporter, who is tricked, loses his job.

There is an organization among press agents, composed of more earnest members of the guild, which frowns on such didoes, but to no avail. It would seem that it will take a prison jolt to end that flim-flaming, and newspapers are now working for just that.

* * *

Among famous press agent concoctions are the Anna Held milk bath and the tan-bark carpeted street to deaden noises for Mrs. Pat Campbell. There was no attempt to be wily. The ideas were presented to newspapers as stunts, and were thus seized upon in a semi-humorous vein and are still talked about. Had they been achieved by trickery they would have likely died aborning.

* * *

The tabloids have been a most fertile field for this sort of sensational exploitation, yet they somehow manage to do it with such a gay abandon that it doesn't much matter. But when a sedate, dignified journal is victimized, that is something else again.

* * *

Over a speak-easy bar with five bartenders on duty in 47th street is a sign: "Running one year full blast without a raid!" Next thing we know they'll be shouting: "Bring the kiddies."

* * *

A New York husband arrived home three mornings in a week after 4 a. m. His wife told him if it happened the fourth time she would be difficult to find. It happened. Three weeks later he learned through private detectives she was in Honolulu. The remedy was effective. He is permanently cured. This is if she will just come back.

* * *

Nothing quite so confounds a philandering husband as the discovery his wife doesn't give a hoot. It is the hazards that offer zest to philandering, and, these once removed, the philanderer is more likely than not to sneak back to the carpet slippers and turn on the radio.

(Copyright, 1928, by McNaught Syn., Inc.)

A "Convert" to Hindooism

By DR. FRANK CRANE

With all the magnificence of Indian pomp and ceremony, Devi Sharmista, nee Nancy Ann Miller, of Seattle, was joined in marriage the other day to the former Maharaja of Indore.

She had to adopt the Hindoo faith in order to wed the man she wanted.

We are a little skeptical as to the value of this "conversion."

It is manifestly of the order of those who join a church for social reasons or adopt some other religion than their own original one for ulterior motives.

That it was a case of sincere conviction after a careful examination of the evidence is hardly probable.

But it calls attention to the fact that religion with most people is generally but a war cry. People are Christians in the sense that they are not Mohammedans. They belong to a so-called Christian nation. They are Catholics in the sense that they are not Protestants.

In any case, people's religion is usually that in which they are brought up.

We find ourselves in possession of certain ideas and customs and we apply our intellect not to examining whether they are well based or not, but to searching the reasons for proving that they are right.

James Harvey Robinson calls attention to the fact that we get our convictions largely by heredity and environment and use our reasoning powers to buttress them, and not to make them in the first place.

The incident of a man who after looking the field over and weighing all the probabilities adopts a religion of his own is rare.

Therefore the greatest power of a faith is its out-populating power. The best way to get more believers is to breed them and bring them up.

For every one who is "converted" there are 10 who have inherited their faith.

It is singular that a "renegade" is condemned on all sides whether he is a Republican that has turned Democrat, a Methodist that has turned Presbyterian or a Catholic that has turned Protestant. There seems to be something off color in a man changing his faith for any reason.

In spite of our boasted freedom of opinion and action there is a strong prejudice against the sincerity of any sort of a "turn coat."

(Copyright, McClure Newspaper Synd.)

OH, THESE WOMEN!

By LEOLA ALLARD.

A WOMAN walked into a neighborhood grocery store the other day and asked: "How much are cucumbers?"

"Two for five cents," said the polite clerk.

"My that's high!" she said. "I can get them at Finkelstein's 3 for 10 cents!"

A woman interested in child psychology took a position in a department store toy shop with the idea of recommending the proper toys for little folks.

A child of 11 came in and wanted to buy some "cut outs" usually sold to children of 7.

"I suppose you think it's funny I want these," said the child. "But I have to amuse myself somehow and the children at my school are so dumb they just simply bore me to death!"

"Where do you attend school?" asked the lady, and the child named an exclusive school for children.

She probably hopes to be out of her set some day.

The same lady says a man of about 50 walked in and, taking a photograph out of his pocket, said: "See?" and she looked into the smiling face of a very handsome young man about 21.

"Yes?" she said, inquiringly.

"Me," said the man. "Me at 21."

Then he asked about some books and during the conversation got this in: "Are you married?"

Selling himself to a pretty lady on a photo 30 years old!

A man standing in front of the British Museum was approached by a middle aged lady who said with a scowl: "Sir, can you tell me if this is the same place where I was yesterday?"

"Madame," said the man, "not knowing where you were yesterday I can't tell you."

The absent-minded lady hurriedly retreated.

An elderly lady brought a four-year-old boy to the toy department mentioned before. He wanted a can of clay and it was heavy. He wouldn't wait for the store to send it, he wanted it "now." So the woman carried the heavy can throughout the shopping tour.

The following week she came in alone, and the lady in the toy department asked her about the little boy. She took out a handkerchief and said:

"Oh, do you remember him, too," and began to sniffle. "I'm buying a toy to send home to him for I have to be away from him over the week-end." She had been gone a couple of hours.

Chances are the boy felt the same way about the dear old lady.

A mother was telling about the modern progressive schools, in which arithmetic is taught, not from books, but by letting the children sell things at miniature stores. Her daughter Ruth Jane came home and said she made some money. She bought a tiny turtle for 30 cents and sold it for 25 cents, thereby making 5 cents.

Can't you see her husband a few years hence, trying to balance her bank book?

Words of the Wise

It is less difficult to hide a thousand guineas than one hole in our coat.—Colton.

What reason has been unable to effect, lapse of time has often cured.—Seneca.

There are few things reason can discover with so much certainty and ease as its own insufficiency.—Collier.

It is the common wonder of all men how among so many millions of faces there should be none alike.—Browne.

Only free peoples can hold their purpose and their honor steady to a common end, and prefer the interests of mankind to only narrow interest of their own.—Wilson.